

O.D.O.T. DISTRICT 2 SURVEY OFFICE (USE ONLY)

PERSONNEL

REFERENCE NO. 42

SHEET 47 OF 47

NOTES HARBAUGH

DATE 8/10/11

ROUTE US 6

H.C. LUMBREZER

WEATHER FAIR

COUNTY HENRY

R.C. _____

TEMP. 75°

TOWNSHIP HARRISON

SECTION 9

DWG BY NIESE PID 25529

T 5 N R 7 E

TYPE MONUMENT MONBOX

~~ON SURFACE~~ - BELOW ON

OFFSET \odot PAVEMENT 1.6' \perp : RT

13.5' TO LT EDGE PAVEMENT

STATION: 884+31

HORZ. DATUM: _____

GEOID: _____

GRID: NORTHING: 637881.318

EASTING: 1541352.708

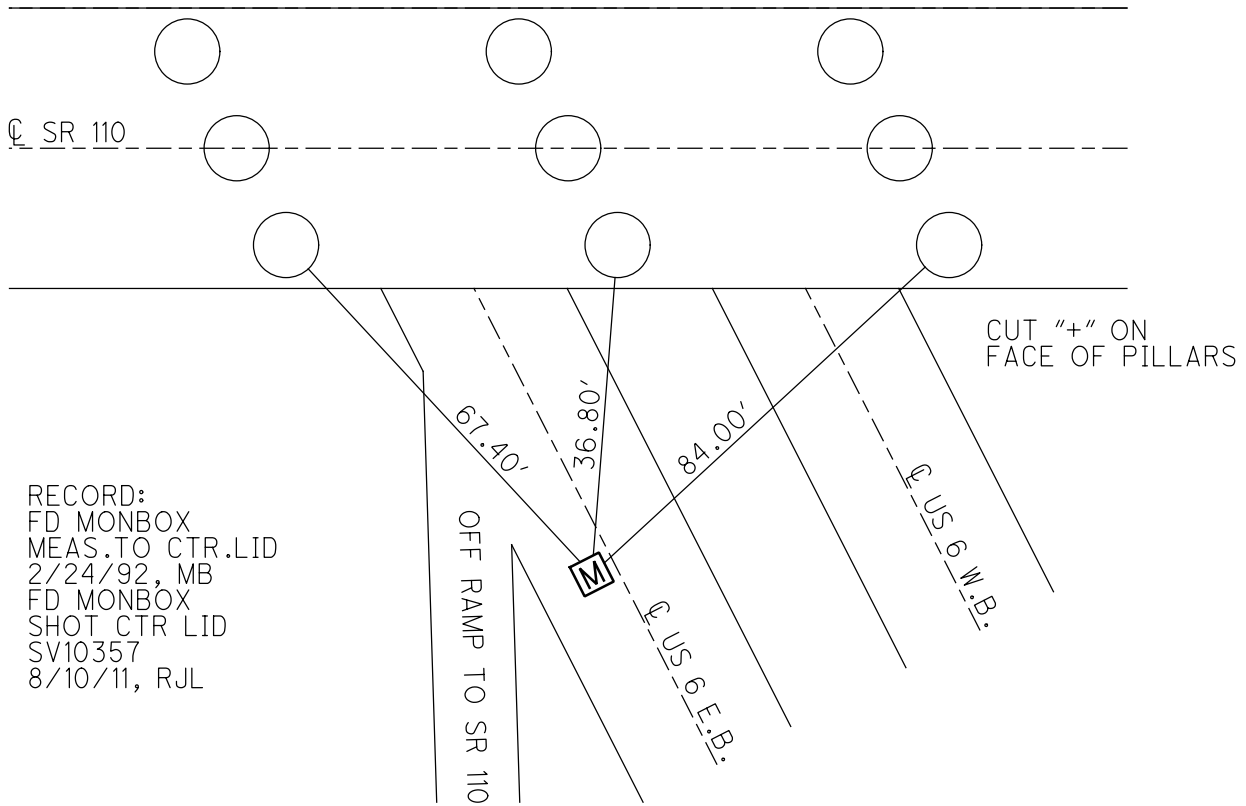
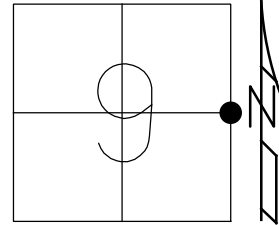

O.D.O.T. DISTRICT 2 SURVEY OFFICE

PERSONNEL _____

REFERENCE NO. 42

SHEET _____ OF _____

NOTES BARNHISEL

H.C. " "

DATE 2-24-92

ROUTE U.S. 6

R.C. VAN DUSEN

WEATHER cloudy

COUNTY HENRY

TEMP. +35°

TOWNSHIP HARRISON

SECTION 9 & 10

T 5 N R 7 E

TYPE MONUMENT MON. Box

ON SURFACE - BELOW 1"

LEFT - & PAV'T. - RIGHT 1.6

13.5 TO LT. EDGE PAVEMENT

S.L.M. 886+57

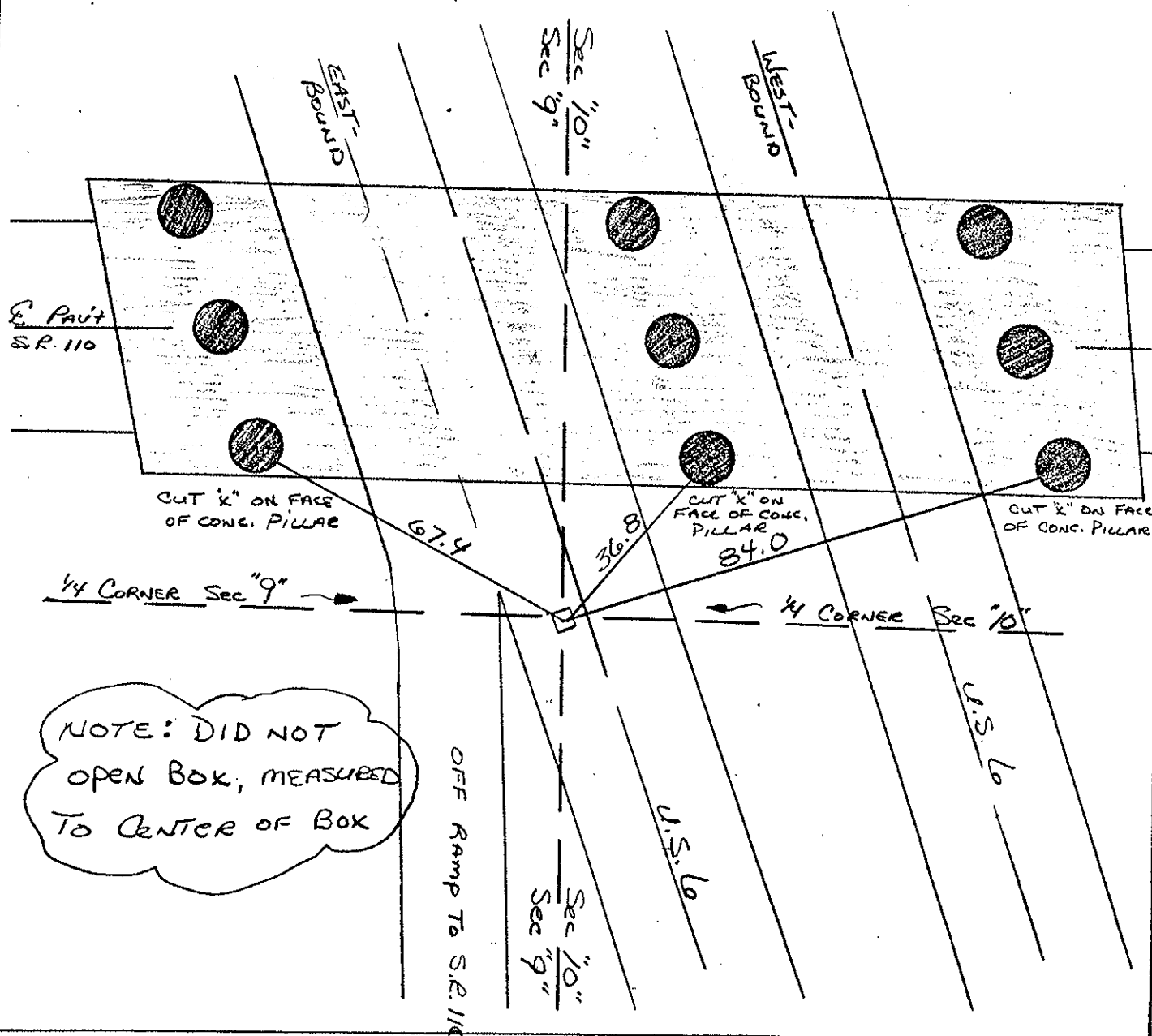
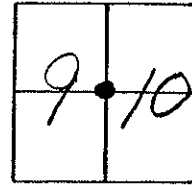

NOTE: DID NOT OPEN BOX, MEASURED TO CENTER OF BOX

PERSONNEL TITLE PERSONNEL TITLE
Beach

COUNTY Henry DATE May 1961

S. R. US #6 Bypass WEATHER

SEC. NE 1/4, Sec. 9 TEMP.

DESCRIPTION LIBERTY TWP. T-5-N R-7-E JOB NO.

LEFT CENTER LINE RIGHT

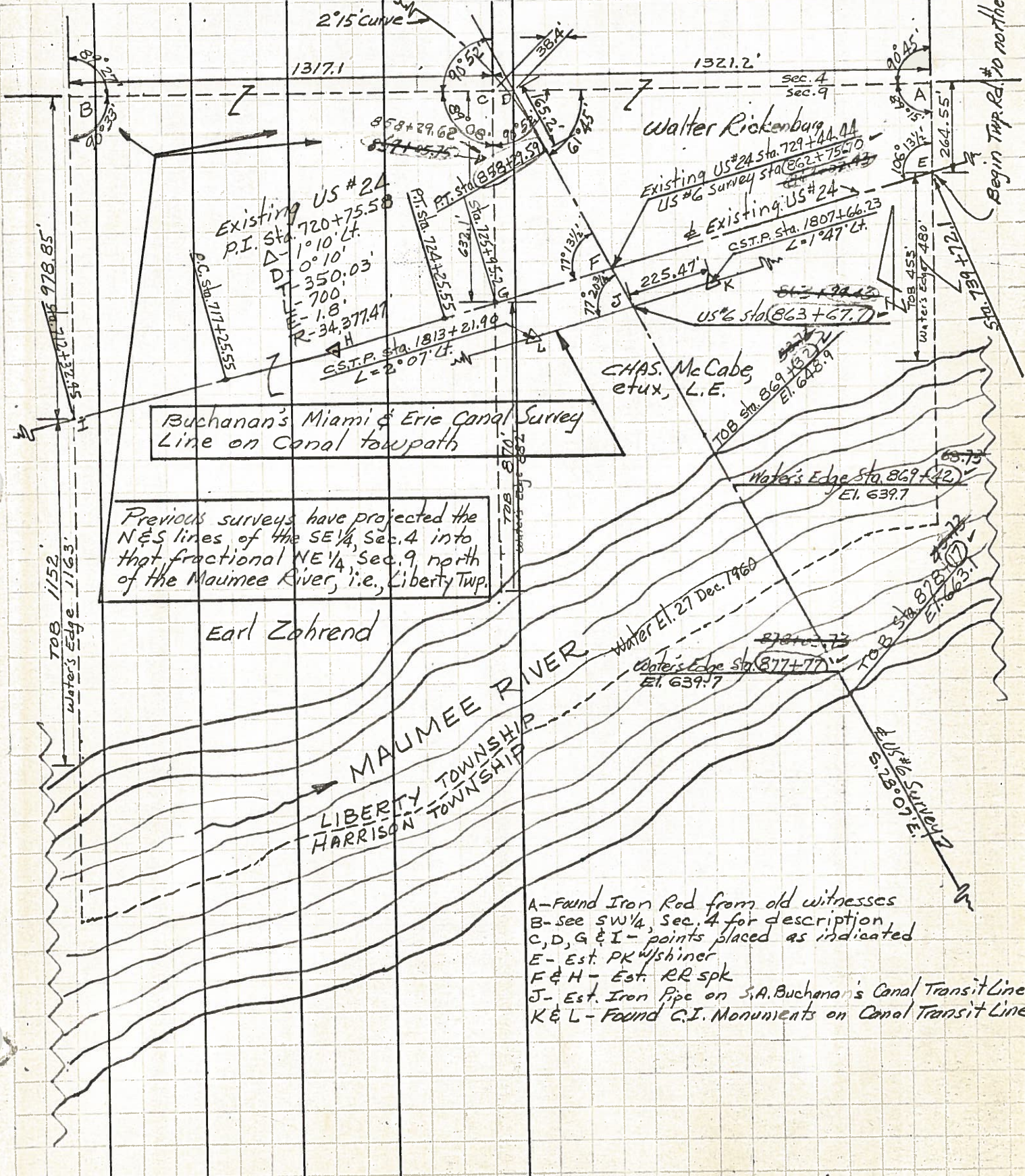

Previous surveys have projected the N&S lines of the SE 1/4, Sec. 4 into that fractional NE 1/4, Sec. 9 north of the Maumee River, i.e., Liberty Twp.

- A-Found Iron Rod from old witnesses
- B-see SW 1/4, Sec. 4 for description
- C, D, G & I - points placed as indicated
- E - Est. PK w/shiner
- F & H - Est. RR spk
- J - Est. Iron Pipe on S.A. Buchanan's Canal Transit Line
- K & L - Found C.I. Monuments on Canal Transit Line

14410
9-4-62

PERSONNEL TITLE PERSONNEL TITLE

COUNTY Henry DATE Jan-Feb 1961

Beach
Ambrister
Knappe
Gunter
Mohler

S. R. US#6 & #24 Bypass WEATHER
SEC. Liberty & Harrison Tups. TEMP.

DESCRIPTION Survey proposed US#6 & #24 Bypass superimposed on section lines

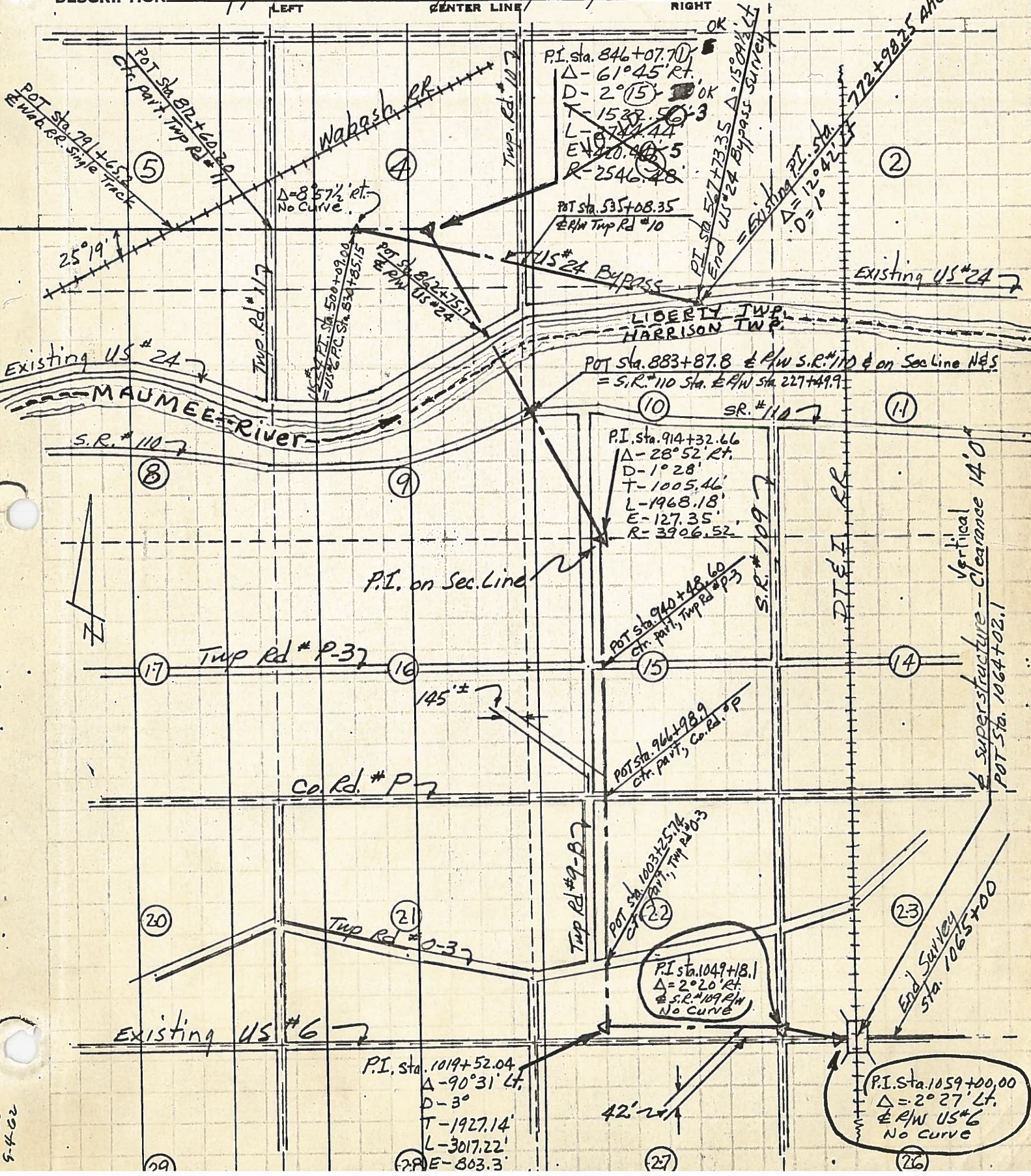

5-4-62

PERSONNEL TITLE PERSONNEL TITLE COUNTY Henry DATE May 1961
Beach S. R. US #24 Bypass WEATHER _____
 SEC. SW 1/4, Sec. 3 TEMP. _____
 DESCRIPTION LIBERTY TWP. T-5-N R-7-E JOB NO. _____

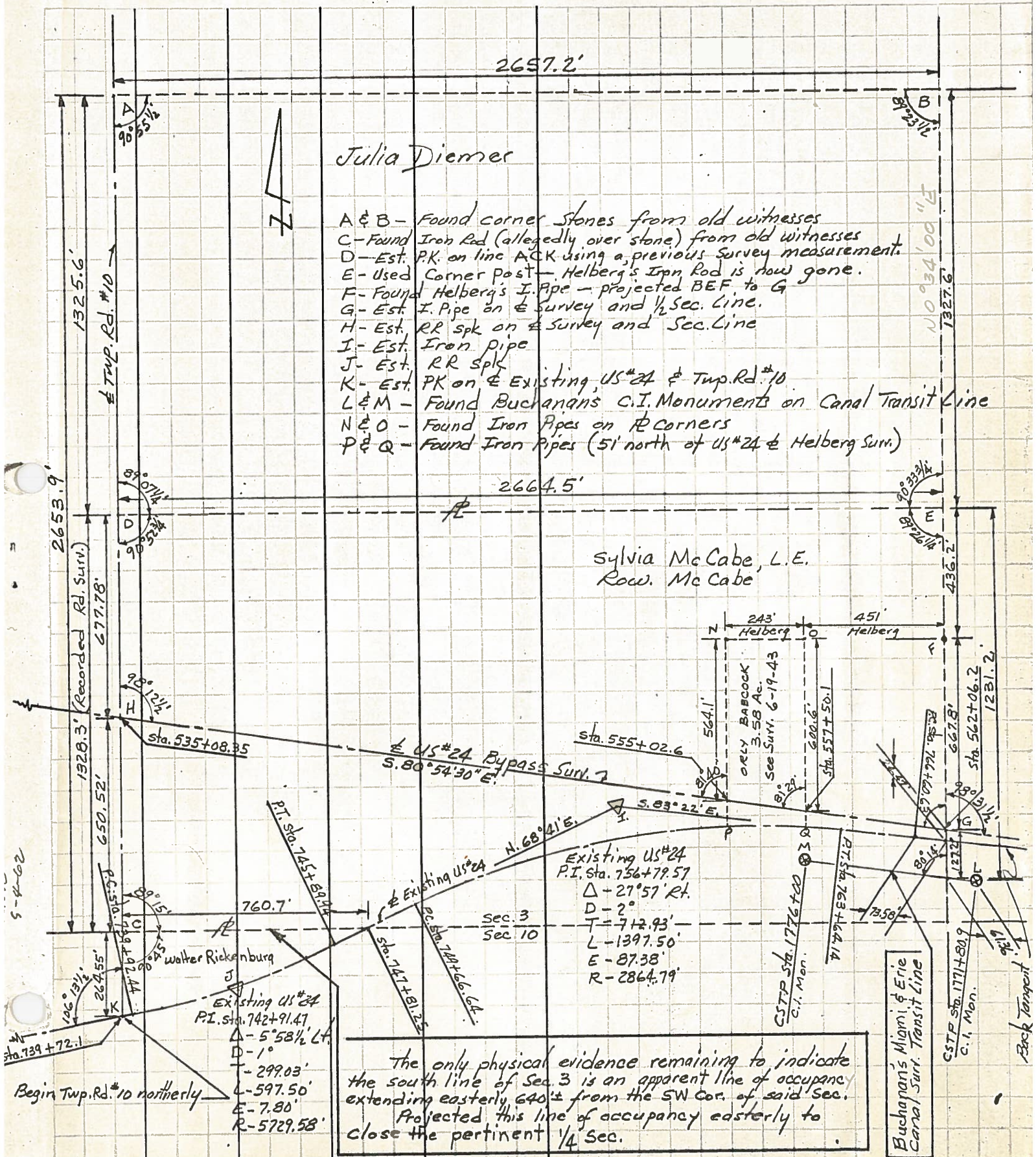

Julia Diemer

- A & B - Found corner stones from old witnesses
- C - Found Iron Rod (allegedly over stone) from old witnesses
- D - Est. P.K. on line ACK using a previous survey measurement.
- E - Used Corner post - Helberg's Iron Rod is now gone.
- F - Found Helberg's I. Pipe - projected BEF to G
- G - Est. I. Pipe on E Survey and 1/2 Sec. Line.
- H - Est. RR spk on E Survey and Sec. Line
- I - Est. Iron pipe
- J - Est. RR spk
- K - Est. PK on E Existing US #24 & Twp. Rd. #10
- L & M - Found Buchanan's C.I. Monuments on Canal Transit Line
- N & O - Found Iron Pipes on R Corners
- P & Q - Found Iron Pipes (5' north of US #24 & Helberg Surv.)

Sylvia McCabe, L.E.
Row. McCabe

The only physical evidence remaining to indicate the south line of Sec. 3 is an apparent line of occupancy extending easterly, 640± from the SW Cor. of said Sec. Projected this line of occupancy easterly to close the pertinent 1/4 Sec.

Buchanan's Miami & Erie Canal Surv. Transit Line
 C.I. Mon.
 Back Tangent

5-4-62

PERSONNEL TITLE PERSONNEL TITLE

Beach

COUNTY Henry

DATE May 1961

S. R. US# 24 Bypass

WEATHER

SEC. SE 1/4, Sec. 3

TEMP.

DESCRIPTION

LIBERTY TWP T-5-N R-7-E

JOB NO.

LEFT

CENTER LINE

RIGHT

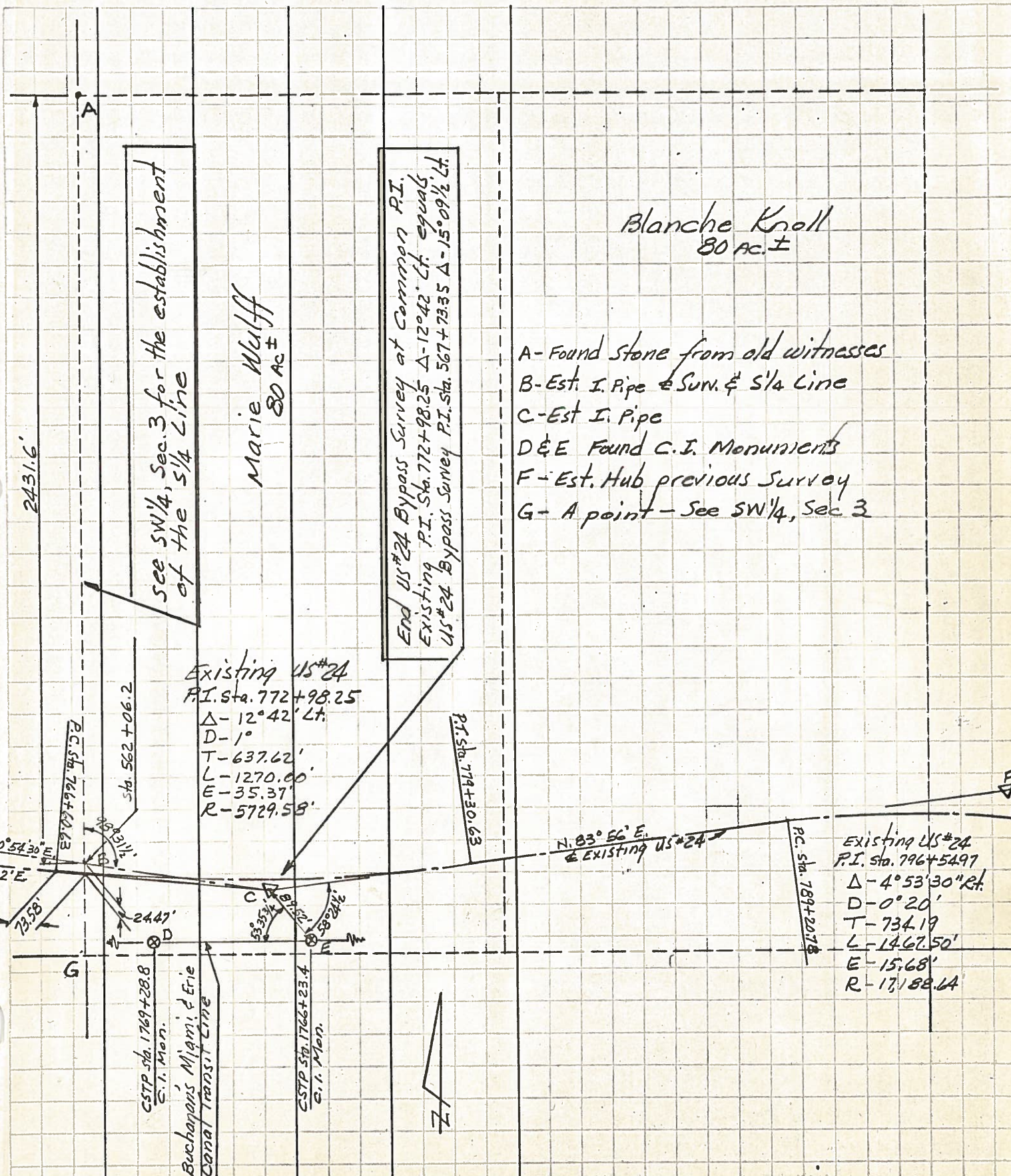

- A- Found Stone from old witnesses
- B- Est. I. Pipe & Surv. & S 1/4 Line
- C- Est. I. Pipe
- D & E Found C.I. Monuments
- F- Est. Hub previous Survey
- G- A point - See SW 1/4, Sec 3

4-4-62