

O.D.O.T. DISTRICT 2 SURVEY OFFICE (USE ONLY)

PERSONNEL _____ REFERENCE NO. 48 A SHEET 11 OF 24
 NOTES LEU DATE 4/20/17 ROUTE US 6
 H.C. LEU WEATHER WINDY COUNTY HENRY
 R.C. HELDMAN TEMP. 80° TOWNSHIP HARRISON
 _____ SECTION 25
 _____ T 5 N R 7 E

TYPE MONUMENT _____ SM.R.R.SPIKE _____
 ON SURFACE - ~~BELOW~~ ON _____
~~LEFT~~ - C PAV'T - RIGHT _____ 1.5'
 10.3' TORT EDGE PAVEMENT
 S.L.M. 1155+80

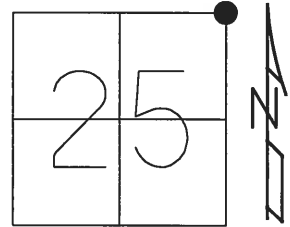

GRID: NORTHING: 624548.594 EASTING: 1556916.213

RECORD:
 FD SM.R.R.SPIKE
 REFA48
 4-20-17, JLL

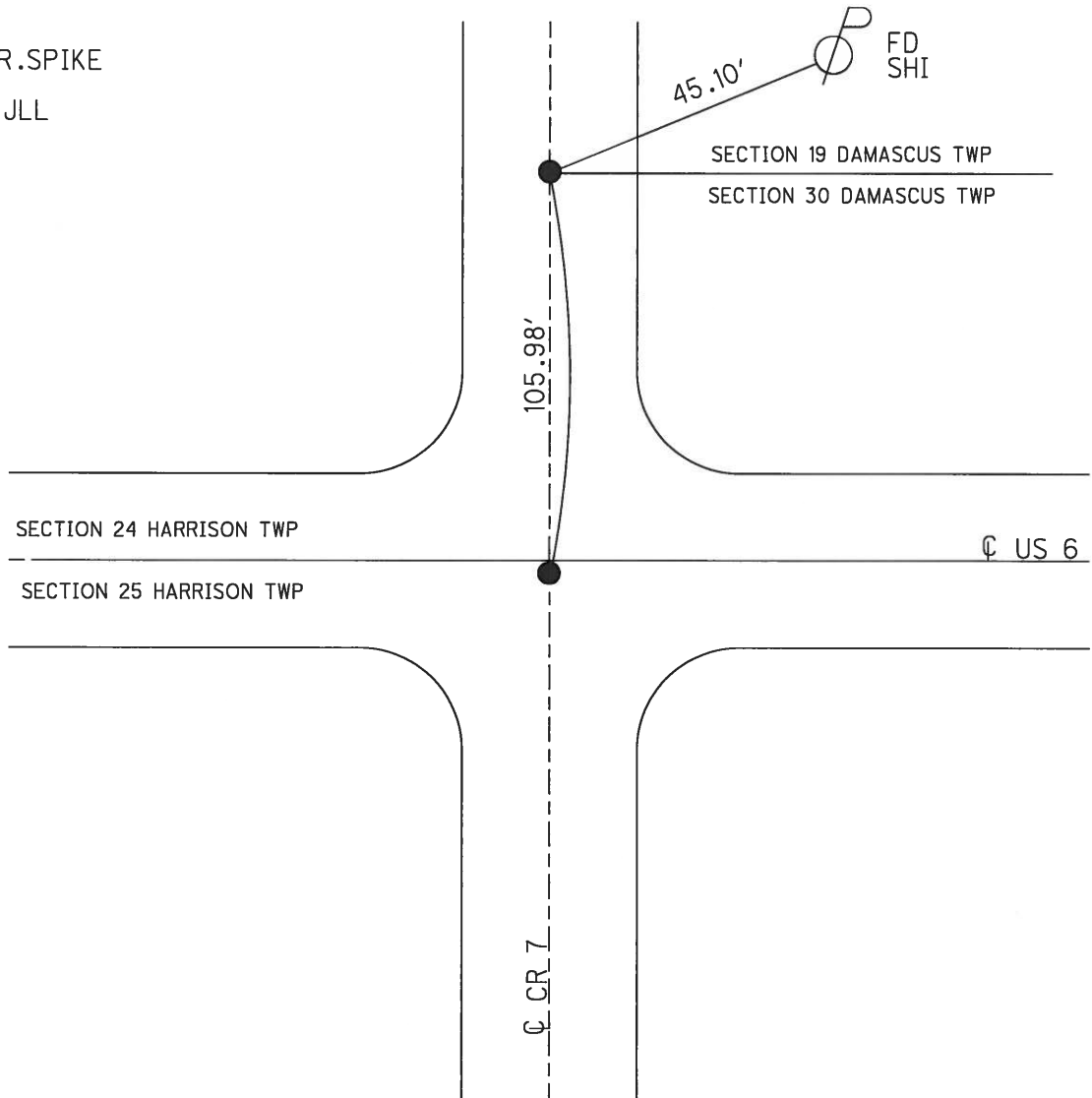

O.D.O.T. DISTRICT 2 SURVEY OFFICE (USE ONLY)

PERSONNEL _____ REFERENCE NO. 48 SHEET 5 OF 18

NOTES	<u>HOMAN</u>	DATE	<u>7/18/02</u>	ROUTE	<u>US 6</u>
H.C.	<u>ROUSOS</u>	WEATHER	<u>SUNNY</u>	COUNTY	<u>HENRY</u>
R.C.	<u>BEAUMONT</u>	TEMP.	<u>90°</u>	TOWNSHIP	<u>HARRISON</u>
	<u>CHLEBECK</u>			SECTION	<u>25</u>
				T	<u>5</u> N R <u>7</u> E

TYPE MONUMENT SM.R.R.SPIKE
 ON SURFACE - ~~BELOW~~ ON
~~LEFT~~ - Q PAV'T - RIGHT 1.3'
 TO EDGE PAVEMENT
 S.L.M. 1157+90.4

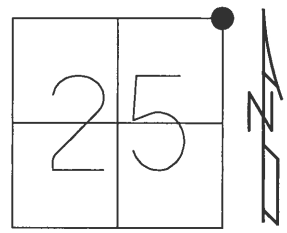

GRID: NORTHING: _____ EASTING: _____

RECORD:
 SET SM RR SPIKE
 6/20/88, SWH
 SET MAG/WASHER
 4/21/03, DCH

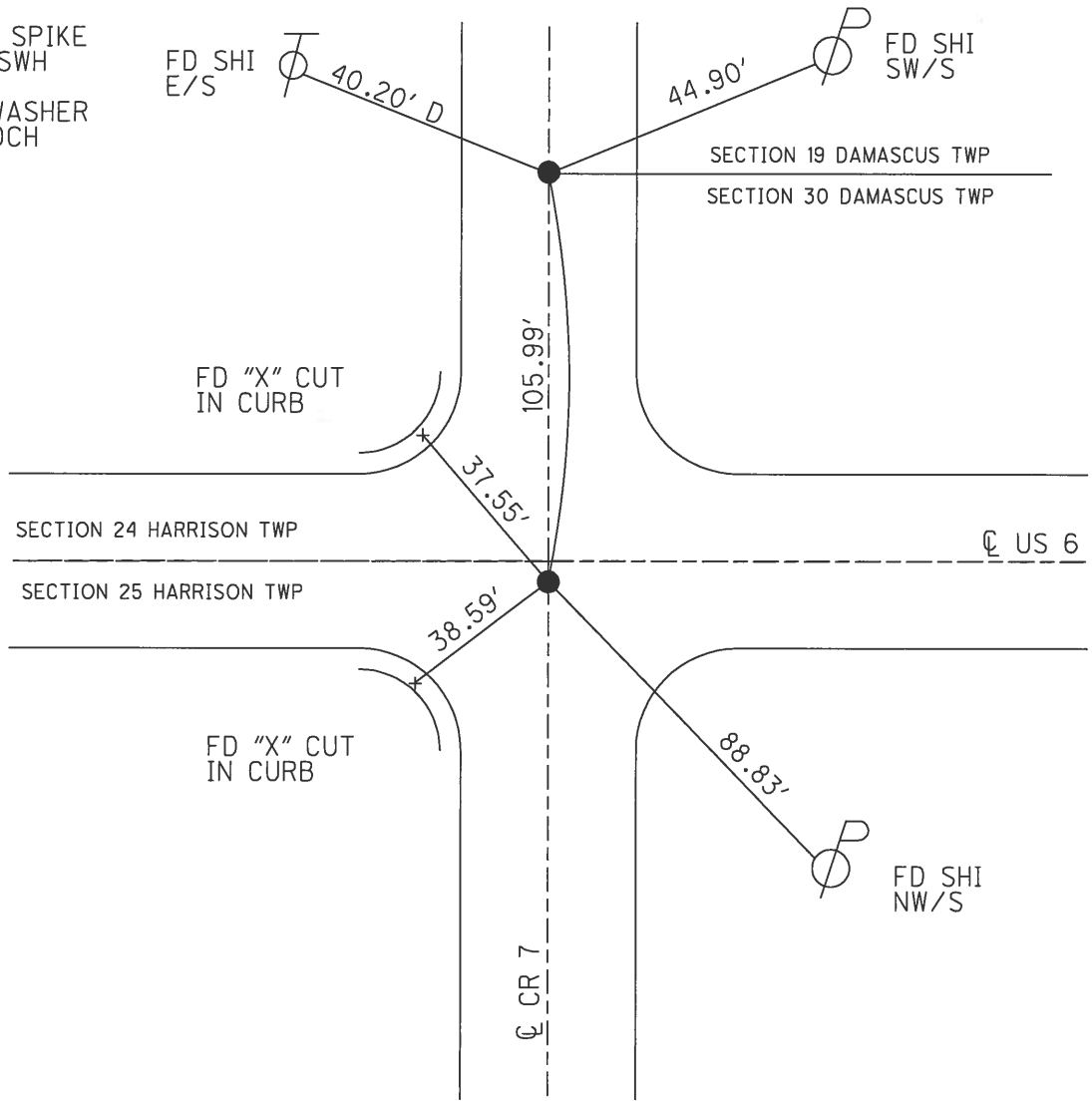

O.D.O.T. DISTRICT 2 SURVEY OFFICE

PERSONNEL _____

REFERENCE NO. 48

SHEET 5 OF _____

NOTES HOFFMAN

H.C. BARNHISOL

R.C. DOHRKE

DATE 4-8-88

WEATHER CLEAR

TEMP. 40°

ROUTE US 6

COUNTY HENRY

TOWNSHIP HARRISON - DAMASCUS

SECTION 25

T5 N R 7 E

TYPE MONUMENT PK. Nail

Set small RR spike
6-20-88 SWM

ON SURFACE - BELOW YES

LEFT - ~~to~~ PAV'T. - RIGHT 1.3

TO EDGE PAVEMENT ON ~~to~~ Pav't
Co. Rd 7

S.L.M. 1043+24

24	19
25	30

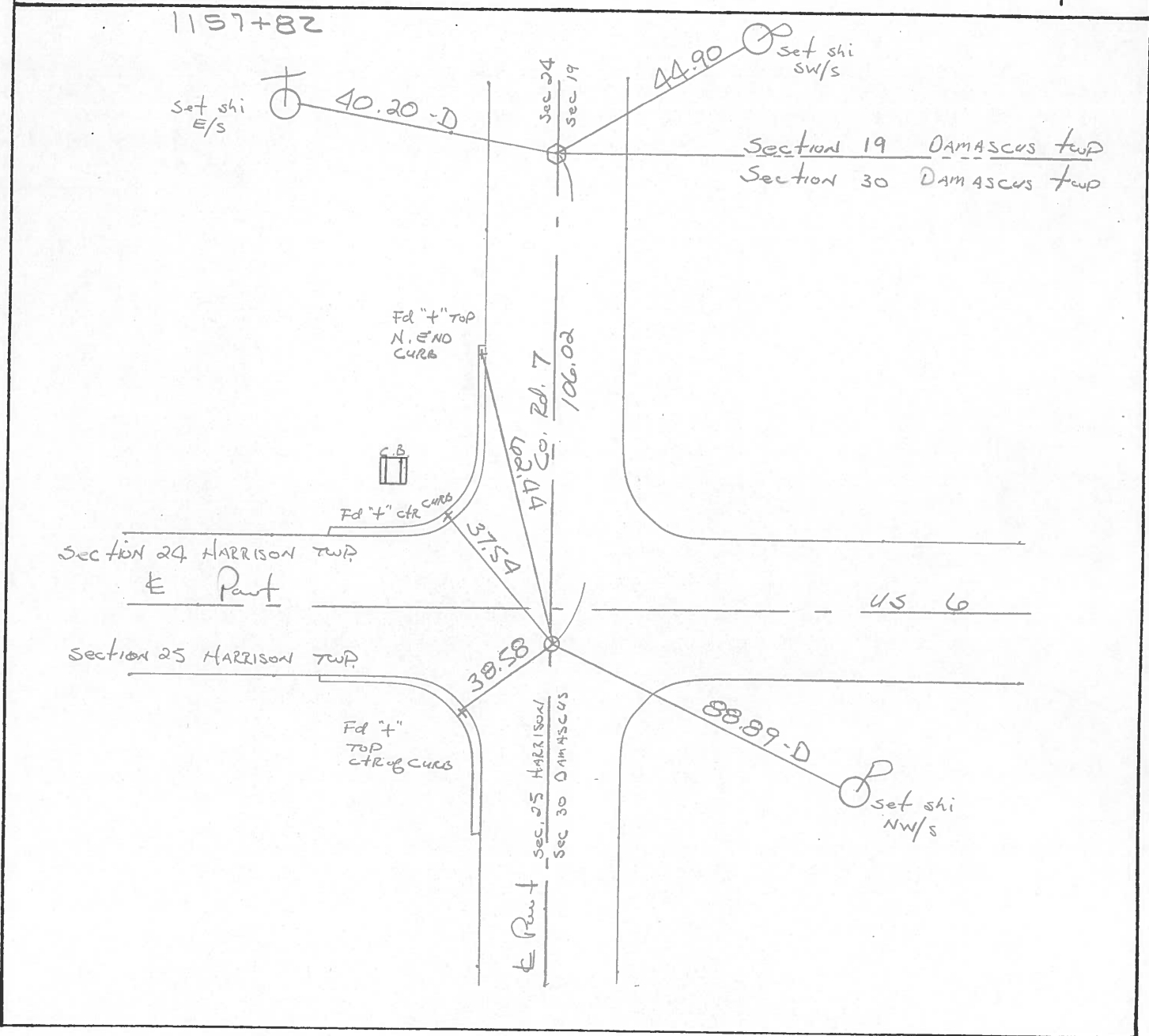

PERSONNEL	TITLE	PERSONNEL	TITLE
BURNSIDE			
SMITH			
BOWERS			
HOLCOMBE			

COUNTY HENRY DATE 5-26-71
 S. R. U.S.#6 WEATHER LT. RAIN
 SEC. _____ TEMP. +47°

DESCRIPTION _____ LEFT _____ CENTER LINE _____ RIGHT _____ JOB NO. _____

48

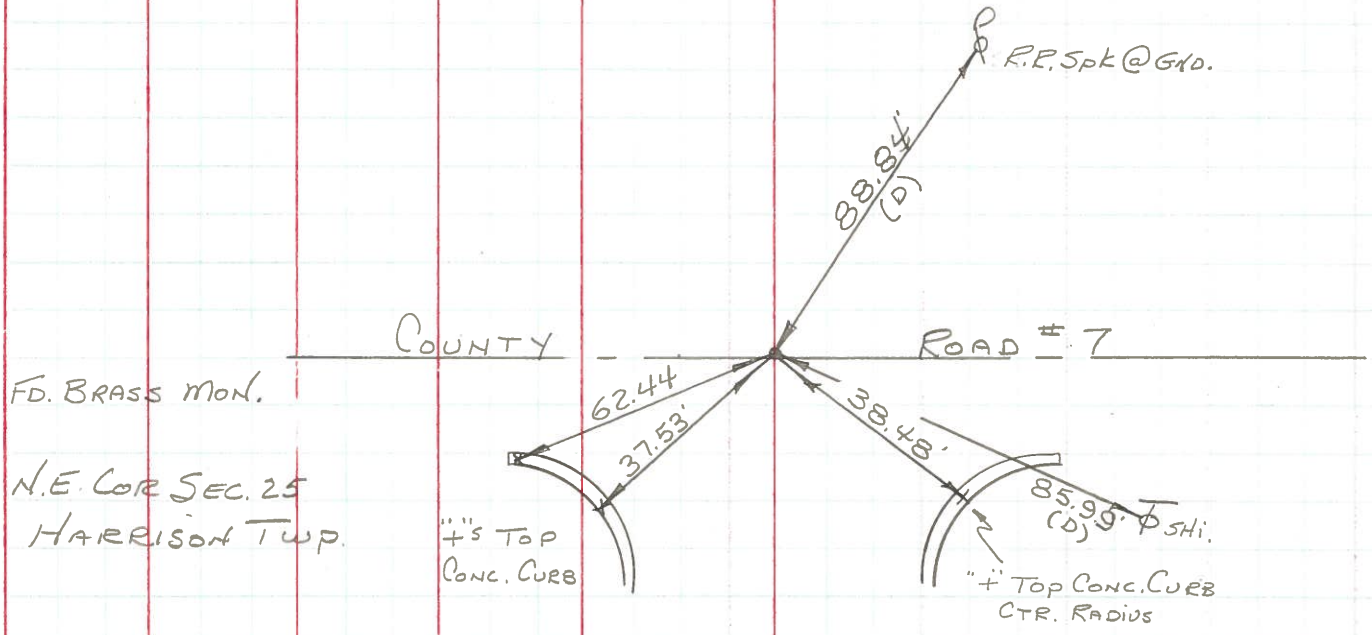

PERSONNEL TITLE PERSONNEL TITLE
 Jameson notes
 Williams
 Metzger
 Robinson

COUNTY Henry DATE 9-16-57
 S. R. V. S. 6 WEATHER Clear
 SEC. _____ TEMP. 70°

DESCRIPTION Witness to mon. JOB NO. _____

48

Co. Road No. 7

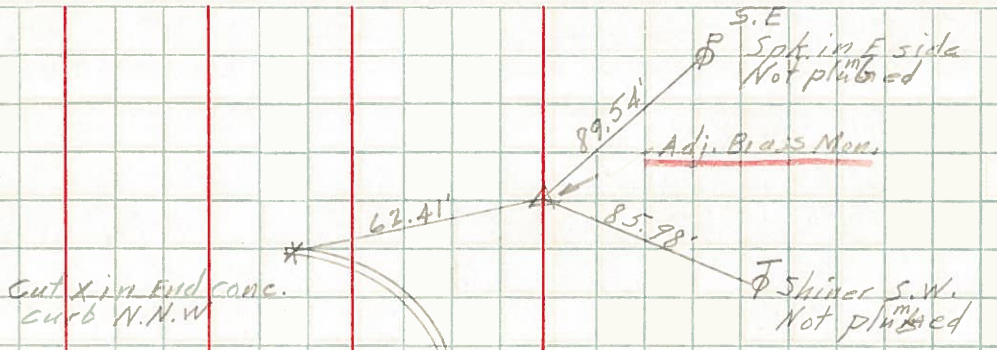

49

Twp. Road # 6A

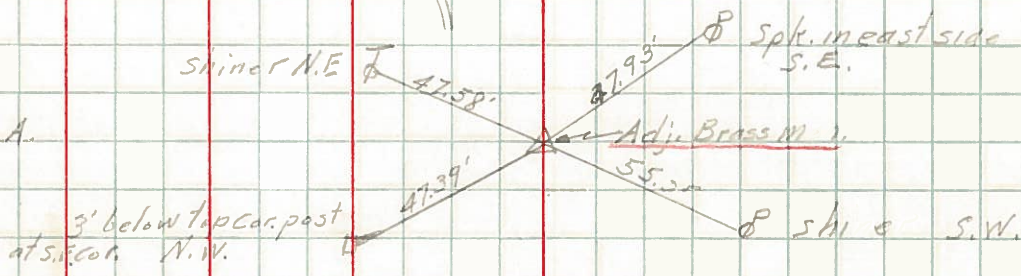

50

Twp. Rd. # 6

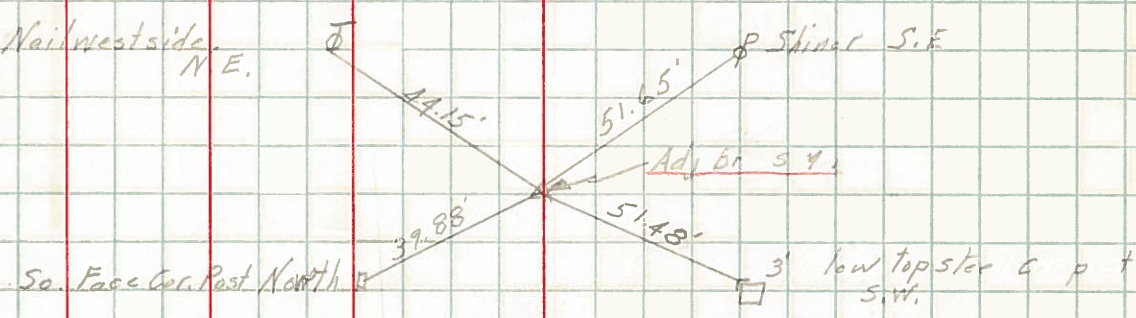

51

Co. Rd # 5A

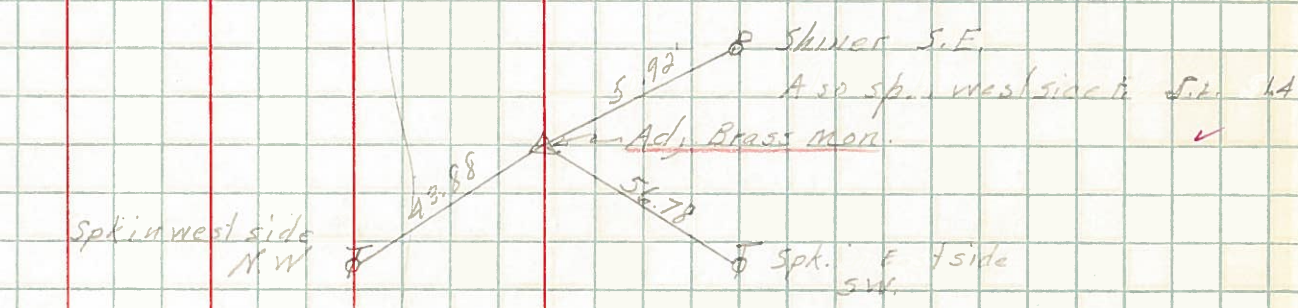

52

Co. Rd # 5

