

O.D.O.T. DISTRICT 2 SURVEY OFFICE (USE ONLY)

PERSONNEL _____ REFERENCE NO. 48 SHEET 10 OF 24
 NOTES LEU DATE 4/20/17 ROUTE US 6
 H.C. LEU WEATHER WINDY COUNTY HENRY
 R.C. HELDMAN TEMP. 80° TOWNSHIP HARRISON
 _____ SECTION 25
 _____ T 5 N R 7 E

TYPE MONUMENT _____ MAG/WASHER _____
 ON SURFACE - ~~BELOW~~ ON _____
~~LEFT~~ - \odot PAV'T - RIGHT _____ 0.3'
 - TO - EDGE PAVEMENT _____
 S.L.M. 1155+79.26

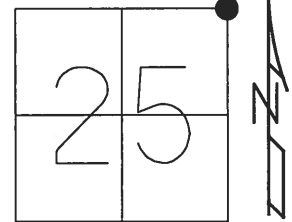

GRID: NORTHING: 624442.6588 EASTING: 1556914.101

RECORD:
 SET SM.R.R.SPIKE
 6/20/88, SWH
 SET MAG/WASHER
 4/21/03, DCH
 FD MAG NAIL
 REF48
 4-20-17, JLL
 SET MAG/WASHER
 10/26/17, JFO

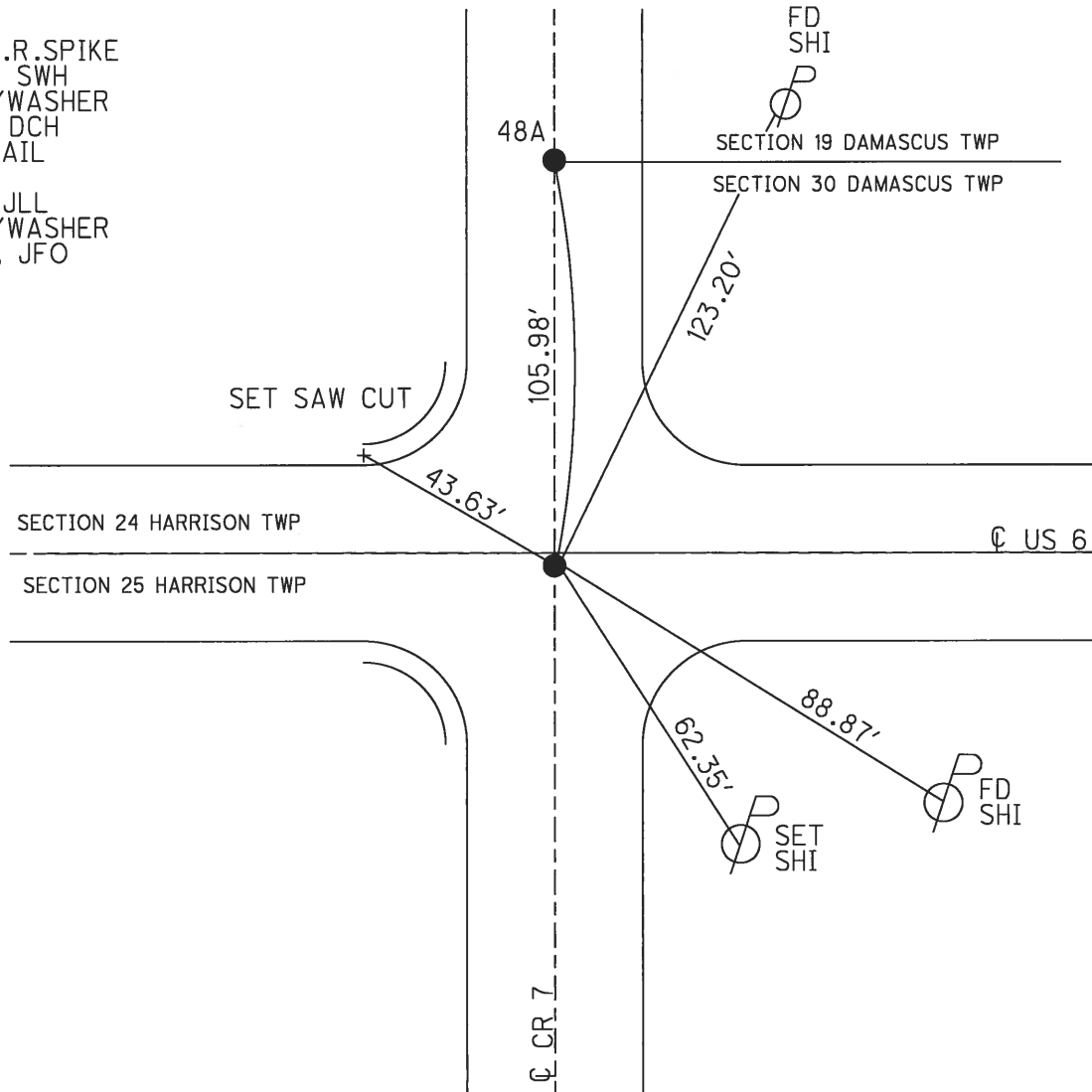

O.D.O.T. DISTRICT 2 SURVEY OFFICE (USE ONLY)

PERSONNEL _____ REFERENCE NO. 48 SHEET 5 OF 18
 NOTES HOMAN DATE 7/18/02 ROUTE US 6
 H.C. ROUSOS WEATHER SUNNY COUNTY HENRY
 R.C. BEAUMONT TEMP. 90° TOWNSHIP HARRISON
CHLEBECK SECTION 25
T 5 N R 7 E

TYPE MONUMENT SM.R.R.SPIKE
 ON SURFACE - ~~BELOW~~ ON _____
~~LEFT~~ - Q PAV'T - RIGHT 1.3'
 - TO - EDGE PAVEMENT
 S.L.M. 1157+90.4

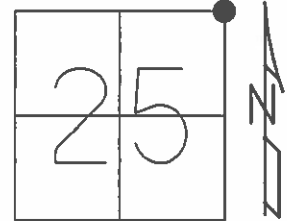

GRID: NORTHING: _____ EASTING: _____

RECORD:
 SET SM RR SPIKE
 6/20/88, SWH
 SET MAG/WASHER
 4/21/03, DCH

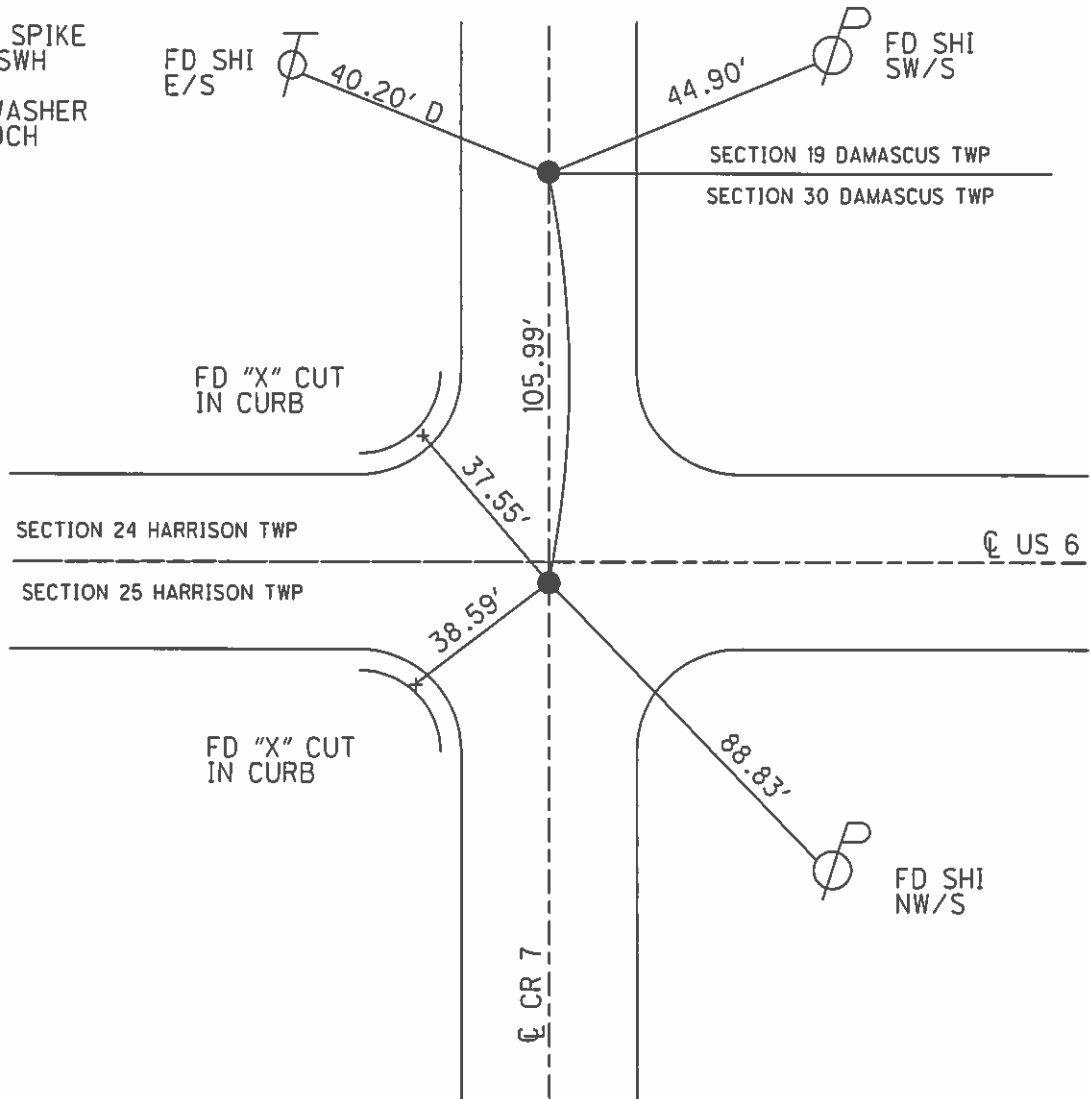

O.D.O.T. DISTRICT 2 SURVEY OFFICE

PERSONNEL _____

REFERENCE NO. 48

SHEET 5 OF _____

NOTES HOFFMAN

H.C. BARNHISOL

R.C. DOCHROG

DATE 4-8-88

WEATHER CLEAR

TEMP. 40°

ROUTE US 6

COUNTY HENRY

TOWNSHIP HARRISON - DAMASCUS

SECTION 25

T5 N R 7 E

TYPE MONUMENT PK. Nail

Set small RR spike
6-20-88 SWM

ON SURFACE - BELOW YES

LEFT - ~~to~~ PAV'T. - RIGHT 1.3

TO EDGE PAVEMENT ON ~~to~~ Pav't
Co. Rd 7

S.L.M. 1043+24

24	19
25	30

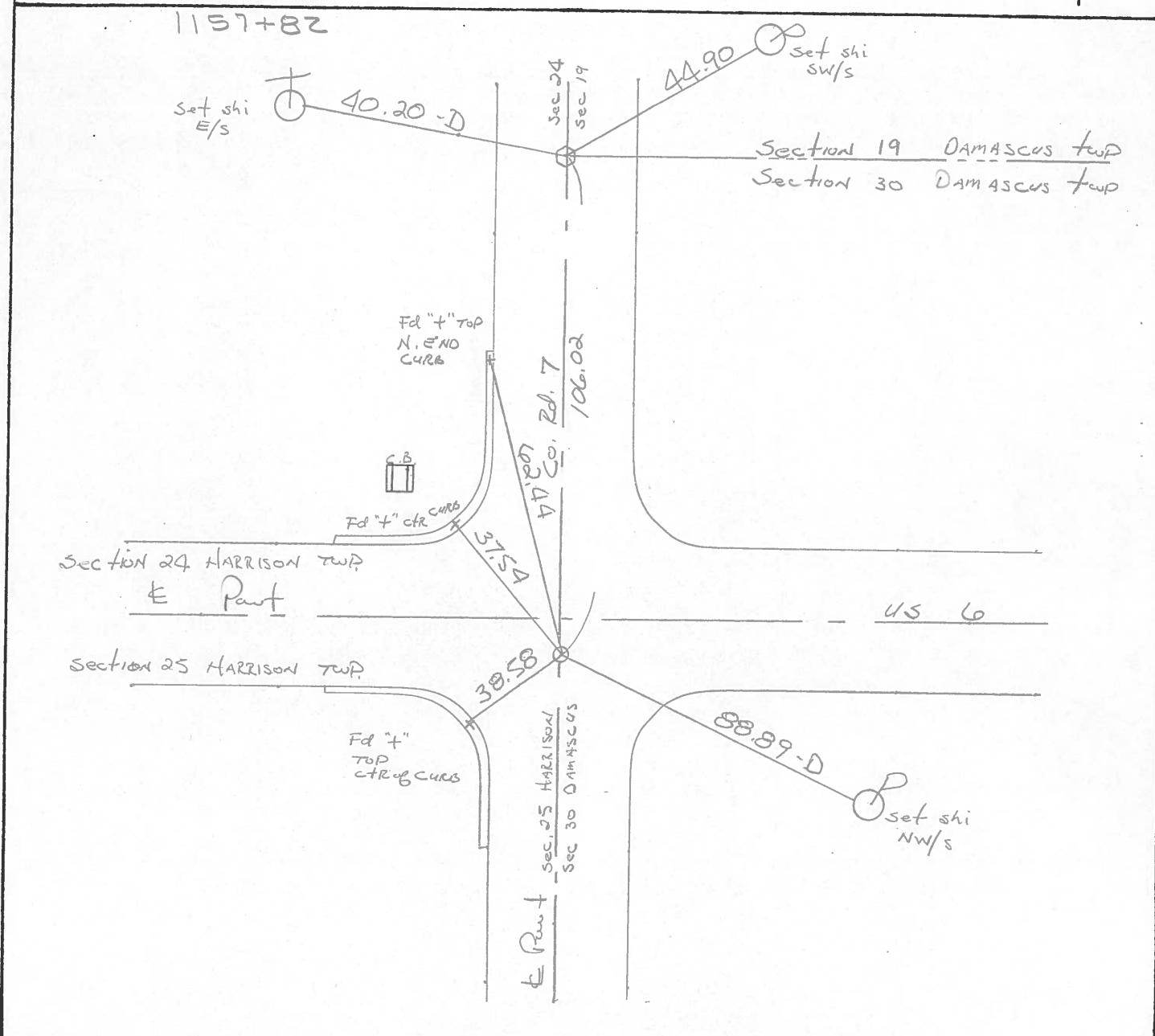

PERSONNEL	TITLE	PERSONNEL	TITLE
BURNSIDE			
SMITH			
BOWERS			
HOLCOMBE			

COUNTY HENRY DATE 5-26-71
 S. R. U.S.#6 WEATHER LT. RAIN
 SEC. _____ TEMP. +47°

DESCRIPTION _____ LEFT _____ CENTER LINE _____ RIGHT _____ JOB NO. _____

48

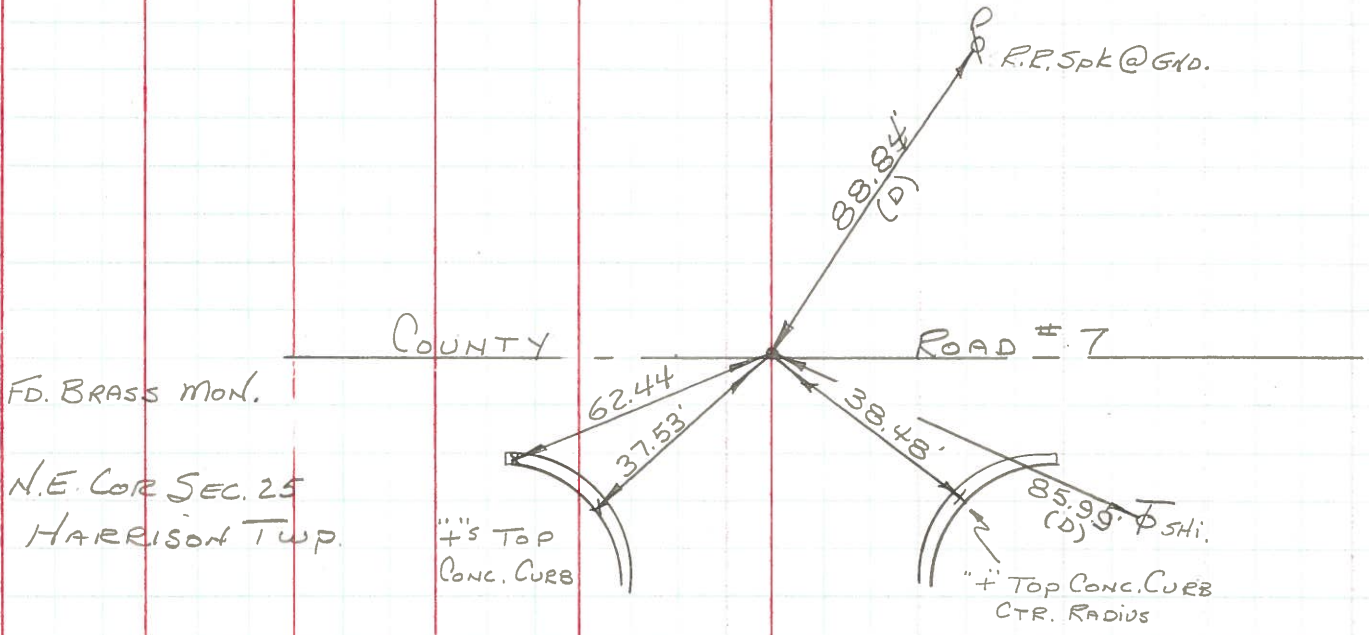

PERSONNEL	TITLE	PERSONNEL	TITLE	COUNTY	DATE
Jameson	notar			Henry	9-16-57
Williams				S. R. - V. 5. 6	WEATHER Clear
Metzger				SEC.	TEMP. 70°
Robinson					
DESCRIPTION				Witness to man.	

48

Co. Road No. 7

49

Twp Road # 6 A.

50

Twp. Rd. # 6

51

Co. Rd # 5 A

52

Co. Rd # 5

