

O.D.O.T. DISTRICT 2 SURVEY OFFICE (USE ONLY)

PERSONNEL _____ REFERENCE NO. 50 SHEET 13 OF 24
 NOTES LEU DATE 4/20/17 ROUTE US 6
 H.C. LEU WEATHER WINDY COUNTY HENRY
 R.C. HELDMAN TEMP. 79° TOWNSHIP DAMASCUS
 SECTION 30
 T 5 N R 8 E

TYPE MONUMENT _____ MAG/WASHER _____
 ON SURFACE - ~~BELOW~~ _____ ON _____
~~LEFT~~ - CL PAV'T - RIGHT _____ 1.1' _____
 12.5' TO LT EDGE PAVEMENT
 S.L.M. 1209+33.35

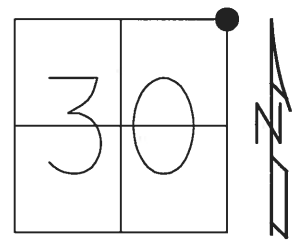

GRID: NORTHING: 624460.5264 EASTING: 1562265.026

RECORD:
 SET MAG/ WASHER
 4-21-03, DCH
 FD MAG NAIL
 REF50
 4-20-17, JLL
 SET MAG/WASHER
 10/26/17, JLL

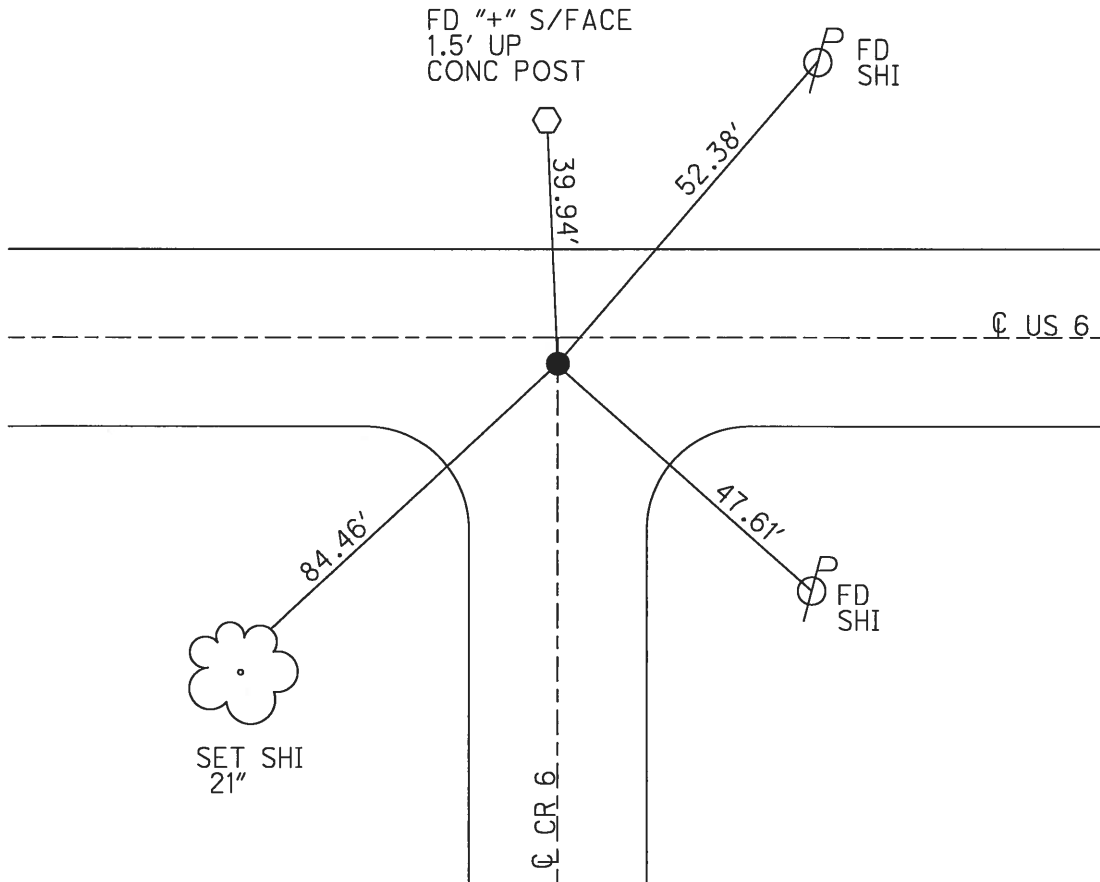

O.D.O.T. DISTRICT 2 SURVEY OFFICE (USE ONLY)

PERSONNEL _____ REFERENCE NO. 50 SHEET 7 OF 18
 NOTES HOMAN DATE 7/18/02 ROUTE US 6
 H.C. ROUSOS WEATHER SUNNY COUNTY HENRY
 R.C. BEAUMONT TEMP. 80° TOWNSHIP DAMASCUS
CHLEBECK SECTION 30
 T 5 N R 8 E

TYPE MONUMENT SM. RR SPIKE
 ON SURFACE - ~~BELOW~~ ON _____
~~LEFT~~ - Q PAV'T - RIGHT 1.0'
12.5' TOLT EDGE PAVEMENT
 S.L.M. 1210+70.4
 GRID: NORTHING: _____ EASTING: _____

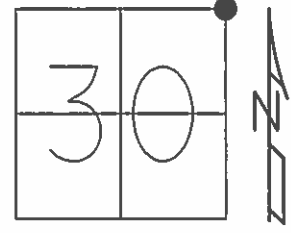

SET MAG/ WASHER
 4-21-03, DCH

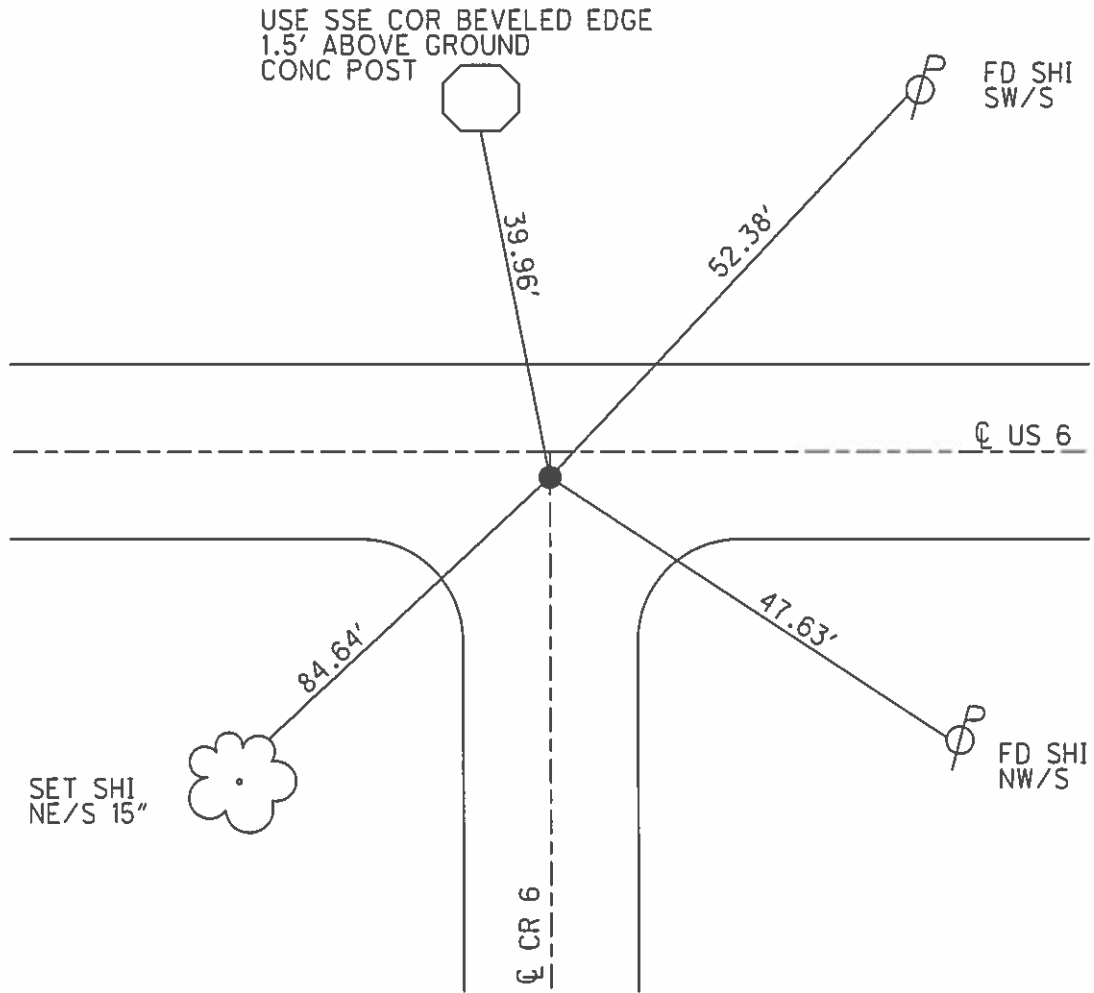

O.D.O.T. DISTRICT 2 SURVEY OFFICE

PERSONNEL _____

REFERENCE NO. 50

SHEET 7 OF _____

NOTES HOFFMAN

H.C. BARNHISEL

R.C. LOENHRS

DATE 4-8-88

WEATHER CLEAR

TEMP. 40°

ROUTE US 6

COUNTY HENRY

TOWNSHIP DAMASCUS

SECTION 30

T.S. N R 8 E

TYPE MONUMENT P.K. Nail

ON SURFACE - BELOW YES

~~LEFT~~ - PAV'T. - RIGHT 1.0'

12.5 TO LT EDGE PAVEMENT & Point Co. Rd "6" South

S.L.M. 1096 + 76

Set small RR spike
6-20-88 SWOK

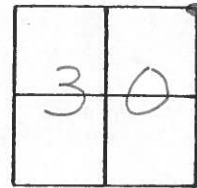

1211 + 34

USE SSE cor Bored edge
1.5 ABOVE GROUND
CONC Post

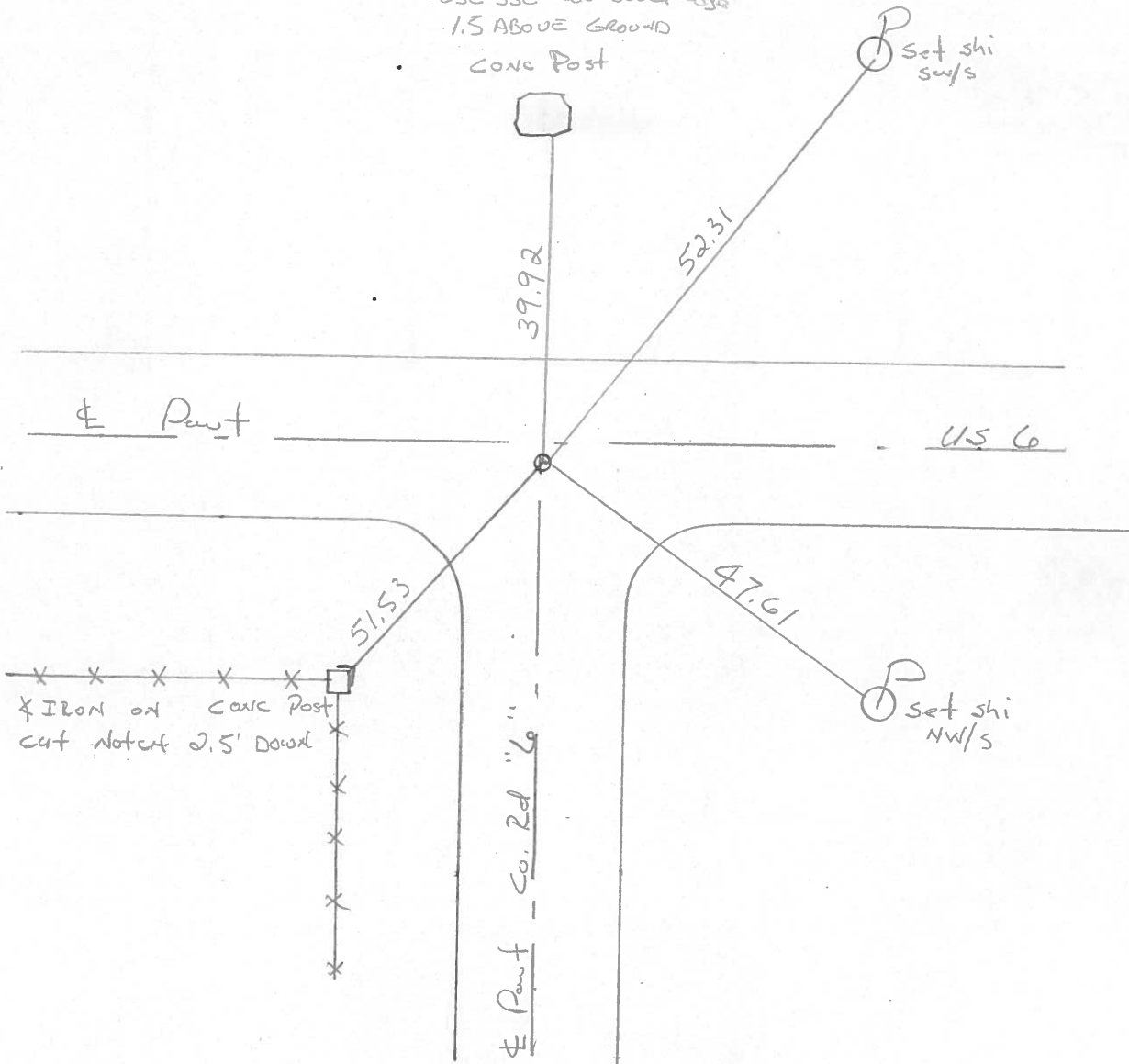

PERSONNEL	TITLE	PERSONNEL	TITLE
BURNSIDE			
SMITH			
BOWERS			
HOLCOMBE			

COUNTY HENRY DATE 5-26-71
 S. R. J.S. #6 WEATHER CLOUDY
 SEC. _____ TEMP. +72

DESCRIPTION _____ LEFT _____ CENTER LINE _____ RIGHT _____ JOB NO. _____

50

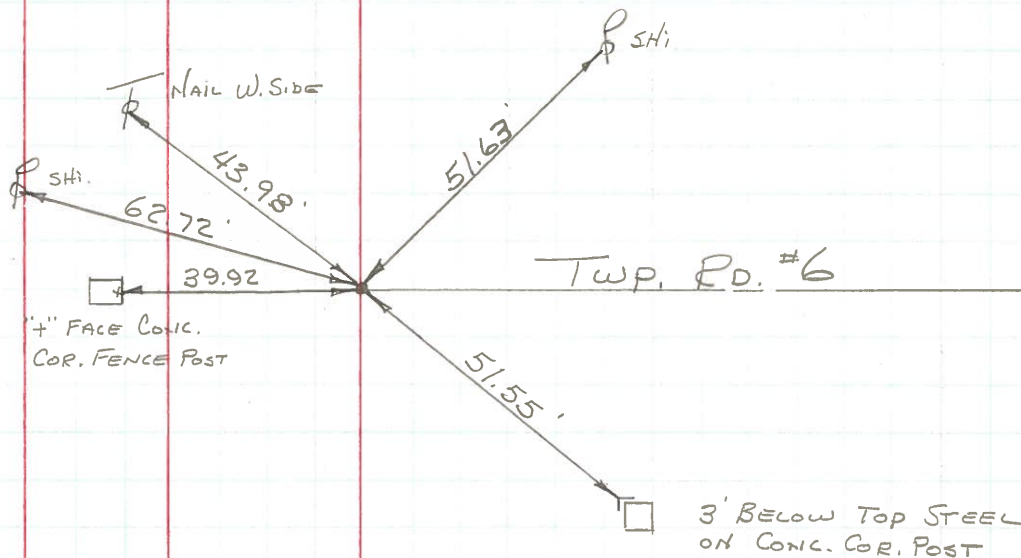

BRASS MON.
 @ SURFACE
 N.E. COR. SEC. 30
 DAMASCUS TWP.

OK
5-10-72

4" FACE CONC.
COR. FENCE POST

3' BELOW TOP STEEL
ON CONC. COR. POST

PERSONNEL	TITLE	PERSONNEL	TITLE	COUNTY	DATE
Jamison	notes			Henry	9-16-57
Williams				S. R. - U.S. 6	WEATHER Clear
Metzger				SEC.	TEMP. 70°
Robinson					

DESCRIPTION With 29 1 11 11 LEFT CENTER LINE RIGHT JOB NO.

48

C. Lead No

49

Twp. Rd 6A

50

Twp. Rd 6

51

Co. Rd 5A

52

Co. Rd 5

