

O.D.O.T. DISTRICT 2 SURVEY OFFICE (USE ONLY)

PERSONNEL _____ REFERENCE NO. 58 SHEET 21 OF 24
 NOTES RHOADES DATE 4/24/17 ROUTE US 6
 H.C. LEU WEATHER SUNNY COUNTY HENRY
 R.C. HELDMAN TEMP. 44° TOWNSHIP DAMASCUS
 SECTION 26
 T 5 N R 8 E

TYPE MONUMENT P.K.NAIL
 ON SURFACE - ~~BELOW~~ ON _____
 LEFT - ☉ PAV'T - ~~RIGHT~~ ON, 1.5' LT ☉ CR 2
13.0' TO LT EDGE PAVEMENT
 S.L.M. 1421+59.09
 GRID: NORTHING: 624245.8205 EASTING: 1583489.721

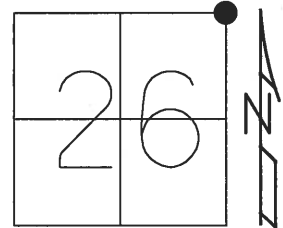

RECORD:
 FD BRASS MON.
 1" BELOW
 SET SQ. HEAD
 SPIKE/WASHER
 5-18-82, SHOFFMAN
 SET PK/WASHER
 10-10-96, BVD
 FD P.K. REF58
 4-24-17, JLL
 SET MAG/WASHER
 10-30-17, JLL

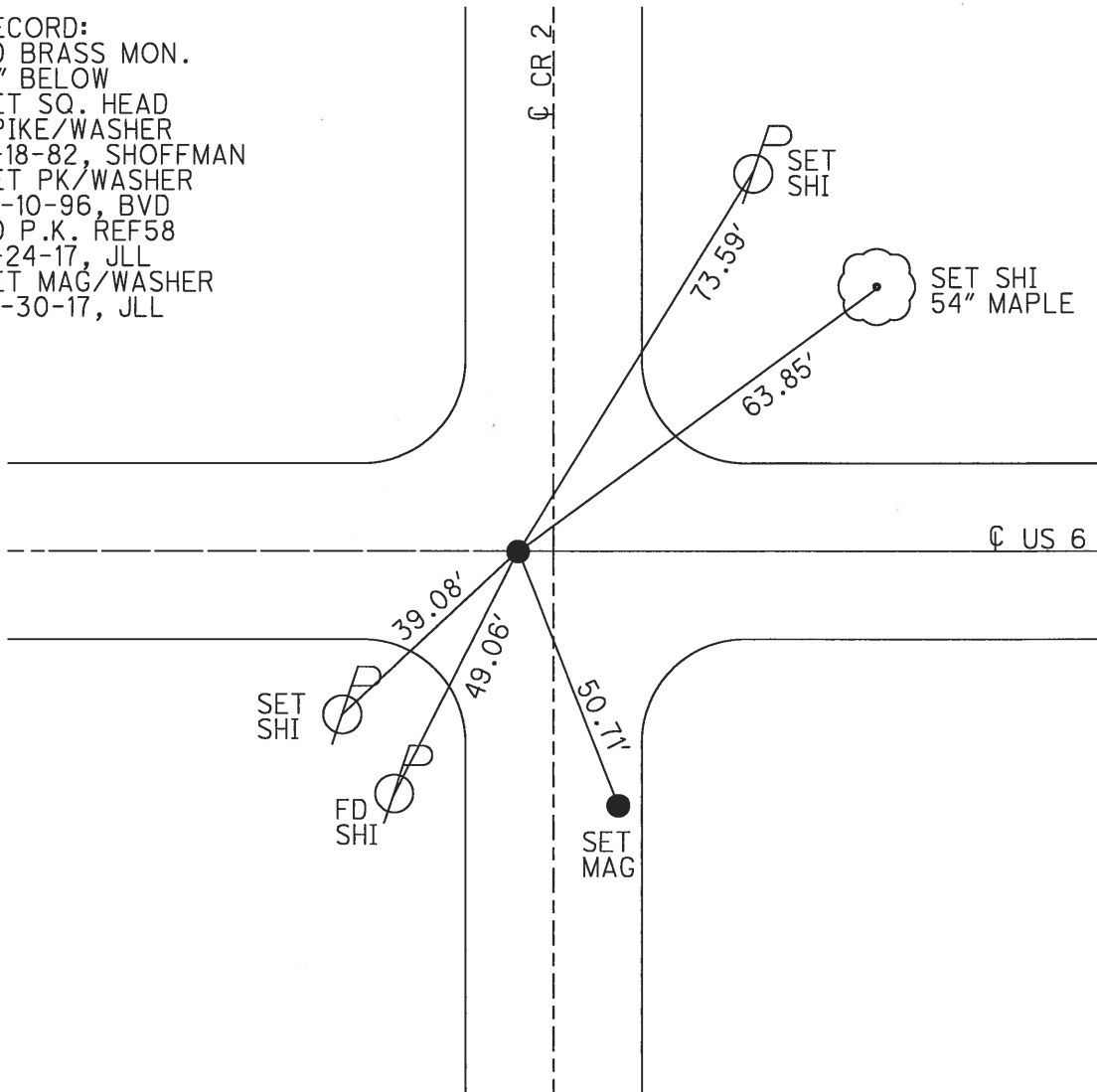

O.D.O.T. DISTRICT 2 SURVEY OFFICE (USE ONLY)

PERSONNEL _____ REFERENCE NO. 58 SHEET 15 OF 18
 NOTES HUSS DATE 10/30/01 ROUTE US 6
 H.C. ROUSOS WEATHER CLOUDY COUNTY HENRY
 R.C. VANDUSEN TEMP. 57° TOWNSHIP DAMASCUS
 _____ SECTION 26
 _____ T 5 N R 8 E

TYPE MONUMENT PK/WASHER
 ON SURFACE - BELOW ON
 LEFT - ☉ PAV'T - RIGHT ON, 1.5' LT ☉ CR 2
13.0' TOLT EDGE PAVEMENT
 S.L.M. 1423+68
 GRID: NORTHING: _____ EASTING: _____

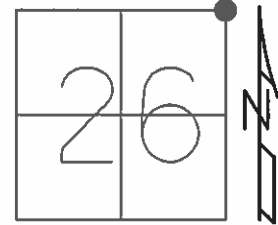

RECORD:
 FD BRASS MON.
 1" BELOW
 SET SQ. HEAD
 SPIKE/WASHER
 5-18-82 SHOFFMAN
 SET PK/WASHER
 10-10-96, BVD

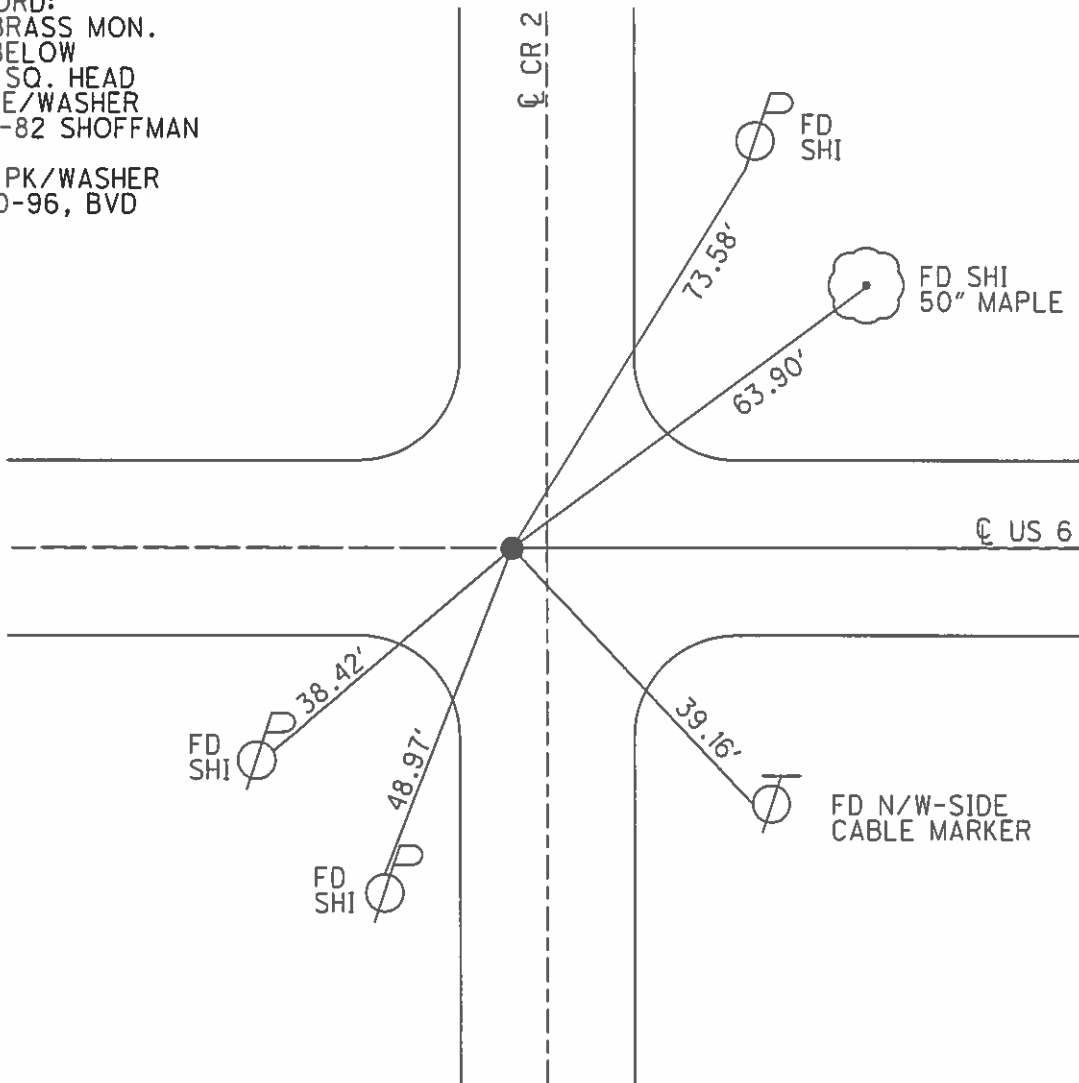

O.D.O.T. DISTRICT 2 SURVEY OFFICE

PERSONNEL

REFERENCE NO. 58

SHEET 3 OF 5

NOTES SAH

H.C. TR

DATE 10-30-01

ROUTE US 6

R.C. BVD

WEATHER CLDY. Cool

COUNTY HENRY

TEMP. 57°F

TOWNSHIP DAMASCUS

SECTION 26

T 5 N R 8 E

TYPE MONUMENT PK & WASHER

ON SURFACE - ~~BELOW~~ YES

LEFT - Q PAV'T. - ~~RIGHT~~ 1/2 LT CR. 2 ON E US. 6

13.0' TO LT EDGE PAVEMENT

S.L.M. 1423+68

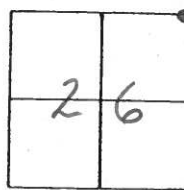

RECORD:

FOUND BRASS MON. 1 1/4" BELOW SURFACE @ E US. 6 1 1/2' W OF Q Rmt CR 42

RESET 'Q' HEAD SPIK & WASHER 5-18-82 HOFFMAN CREW

SET PK & WASHER
6-26-02
DH

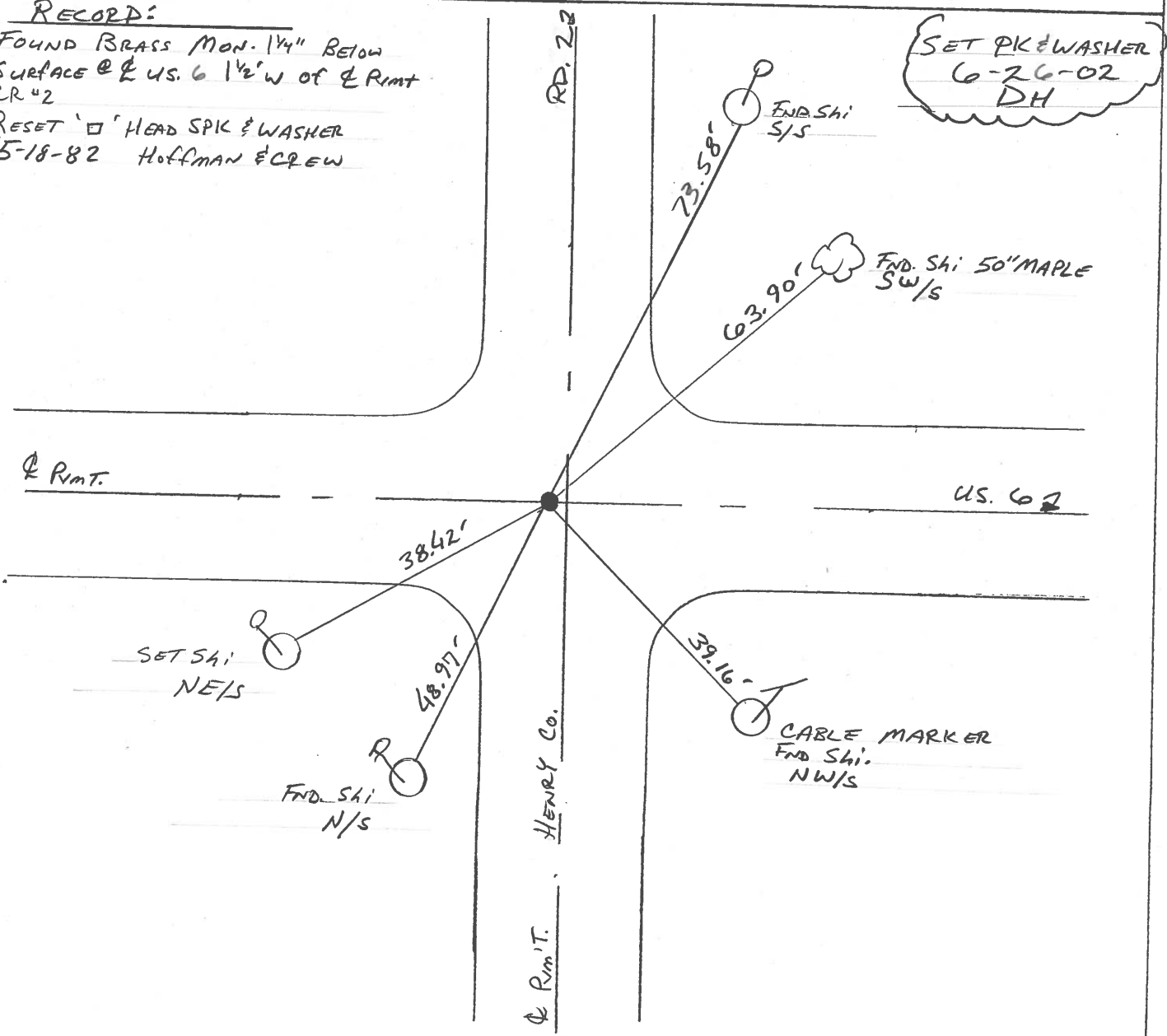

O.D.O.T. DISTRICT 2 SURVEY OFFICE

PERSONNEL

REFERENCE NO. 58

SHEET 4 OF 6

NOTES S. HUSS

H.C. B. VAN DUSEN

R.C. T. ROUSOS

DATE 6-13-95

WEATHER SUNNY

TEMP. +76°F

ROUTE U.S. 6

COUNTY HENRY

TOWNSHIP DAMASCUS

SECTION 26

T 5 N R 8 E

TYPE MONUMENT PK & WASHER

ON SURFACE - BELOW YES

LEFT - ☉ PAV'T. - RIGHT 1.5' LT. C.R. 2 ON CL D.S. 6
13.0' TO LT. EDGE PAVEMENT

S.L.M. 1423+68

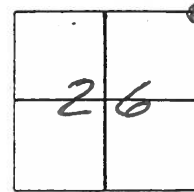

RECORD: FOUND BRASS MON.
 1 1/2" BELOW SURFACE
 @ ☉ PAV'T U.S. 6
 1 1/2' W. OF ☉ PAV'T. RD. #2
 RESET □ HEAD SPK. & WASHER
 5-18-82
 HOFFMAN
 CREW

SET PK & WASHER
 10-10-96
 B.V.D.

SET SHI.
 S/S.

FR. SHI.
 SW/S
 50' MAPLE

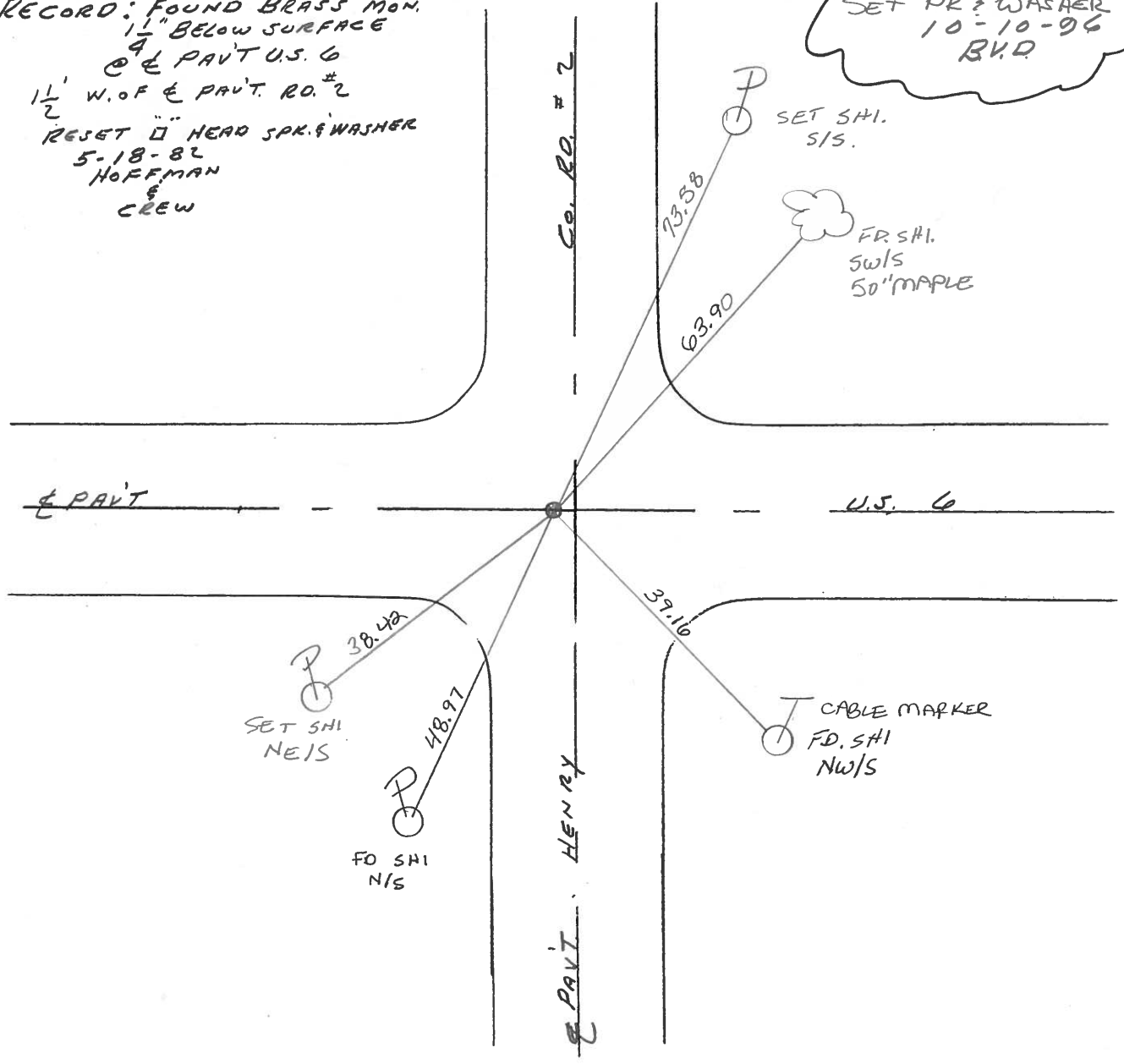

O.D.O.T. DISTRICT 2 SURVEY OFFICE

SHEET _____ OF _____

County HENRY S.R. U.S. 6

Township DAMASCUS

Section 26

T5N, R8E

Personnel HOFFMAN

HOUSEHOLDER

Loehrke

#58

Date 11-18-81

Weather Clear

Temp. +45°

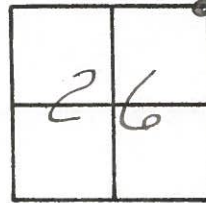

Fd. BRASS MON. 1 1/4" Below SURFACE
@ $\frac{1}{2}$ PAUT U.S. 6.

1 1/2' w of $\frac{1}{2}$ PAUT Rd #2

RE-SET "Q" HEAD SPR. & WASHER
5-18-82
HOFFMAN
&
CREW

Shower
S/S
WOOD POST

Project STA. \pm 1298 + 70

Shower s/s

Shower
S/S
50" maple

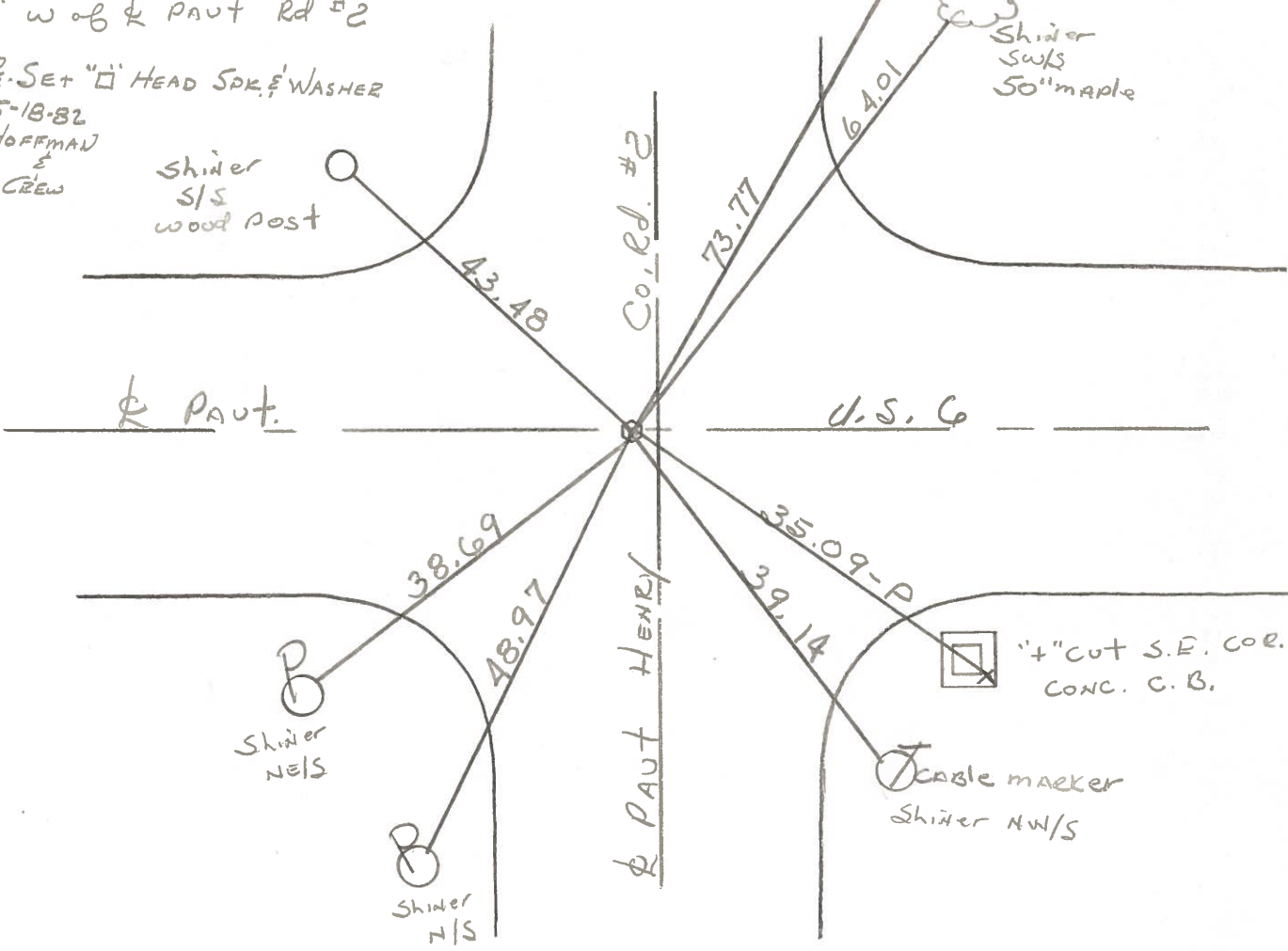

$\frac{1}{2}$ PAUT.

U.S. 6

Shower
N/S

Shower
N/S

1" cut S.E. COR.
CONC. C.B.

Cable marker
Shower NW/S

Q.D.O.T. DISTRICT 2 SURVEY OFFICE

SHEET _____ OF _____

County HENRY S.R. U.S. 6

Date 11-18-81

Township DAMASCUS

Weather clear

Section 26

Temp. +45°

T5N, R3E

Personnel HOFFMAN

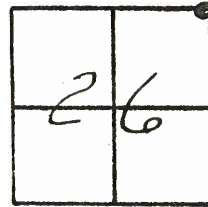

Householder

#58

Loehrke

Ed. BRASS MON. 1 1/2" Below SURFACE

@ & PAUT U.S. 6.

1 1/2' w of & PAUT rd #2

Project sta. ± 1298 + 70

Set 2" "□" Head SOK/waster

5-18-82

SWN

Shiner
S/S
wood post

Shiner S/S
Shiner Swks
50" maple

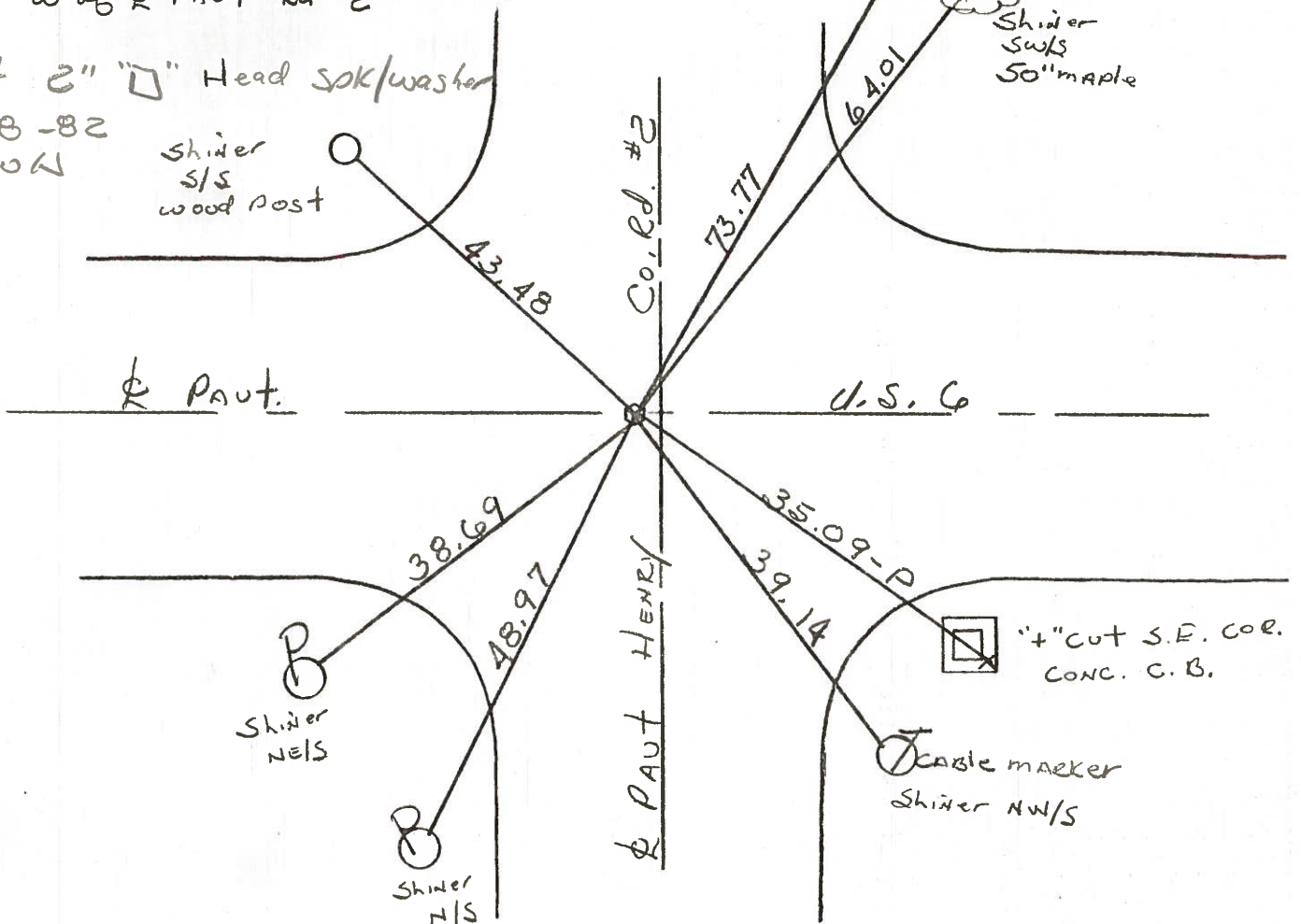

PERSONNEL	TITLE	PERSONNEL	TITLE
BURNSIDE			
SHAW	E. I. T.		

COUNTY HENRY DATE 6-1-71
 S. R. U.S. #6 WEATHER Cloudy
 SEC. _____ TEMP. +72

DESCRIPTION _____ LEFT _____ CENTER LINE _____ RIGHT _____ JOB NO. _____

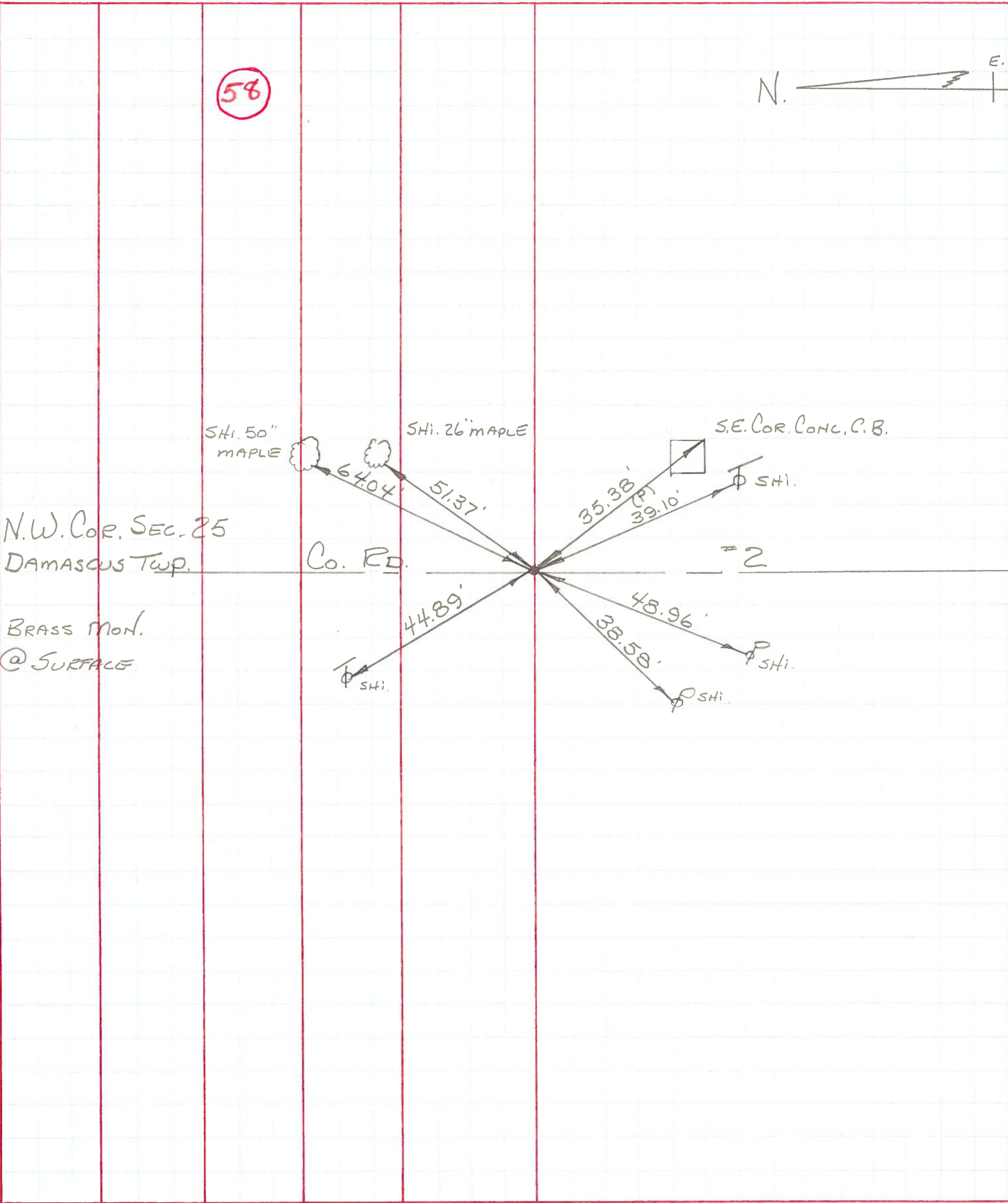

1/16 10-72

Recorded in Mon. Book. 1954

Date..... County Henry Sheet No. 1

Weather..... S. R. No. U.S. # 6 Section..... Job No. 02.11

Corner Stokes DAMASCUS Twp Henry Co U.S. # 6

N.E. Cor. Sec. 25 Co. Line
Set MOBARA Mon.
(found 8/23/54)
1362 + 46.23

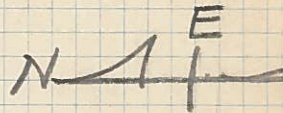
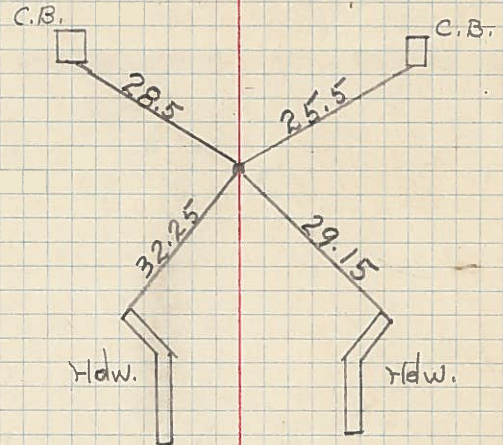

1/2 Sec. Between 24 & 25
1335 + 73.51

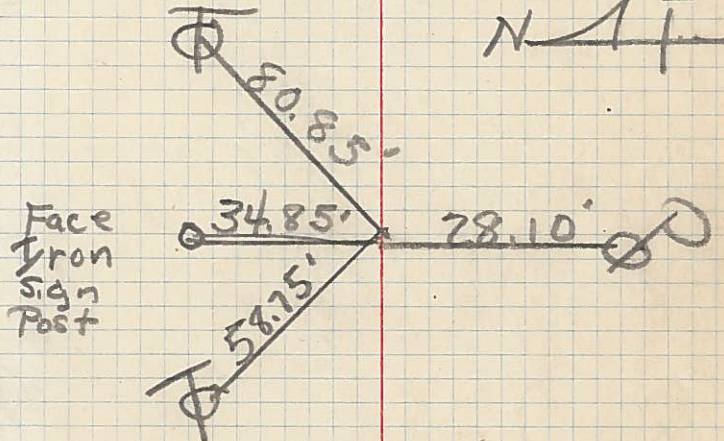

Fd. Nail Set - Mobara Mon.
8/23/54

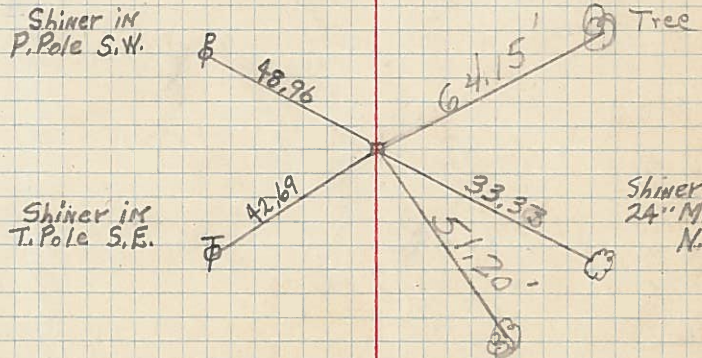

N.W. Cor. Sec. 25

(found Stone 4/16/52)
12" under Top of Pavement O.K.
(Found Stone)
6/9/54
1309 + 12.76 8/23/54
Found Stone - Set MOBARA Mon.

