

CENTERLINE SURVEY PLAT  
HEN 18 SEC. 11.54 AKA DEFIANCE - HOLGATE ROAD  
HEN.109 SEC.4.37 AKA OTTAWA - NAPOLEON ROAD  
MARION TWP SEC.10&11 T3N,R7E  
VILLAGE OF HAMLER  
HENRY COUNTY OHIO

Scale in Feet

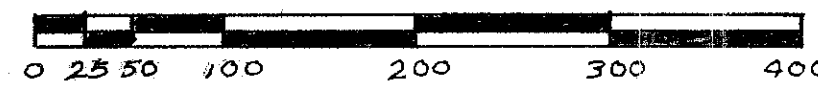

Received \_\_\_\_\_  
Recorded 3-25-75  
Plat Book 1  
Page 15

FED. RD. DIVISION	STATE	PROJECT
2	OHIO	

Hen 109 4.37  
Hen 18 11.54

Signed Leonard E. Leis  
Date 2/3/75 Leonard E. Leis  
District Deputy Director

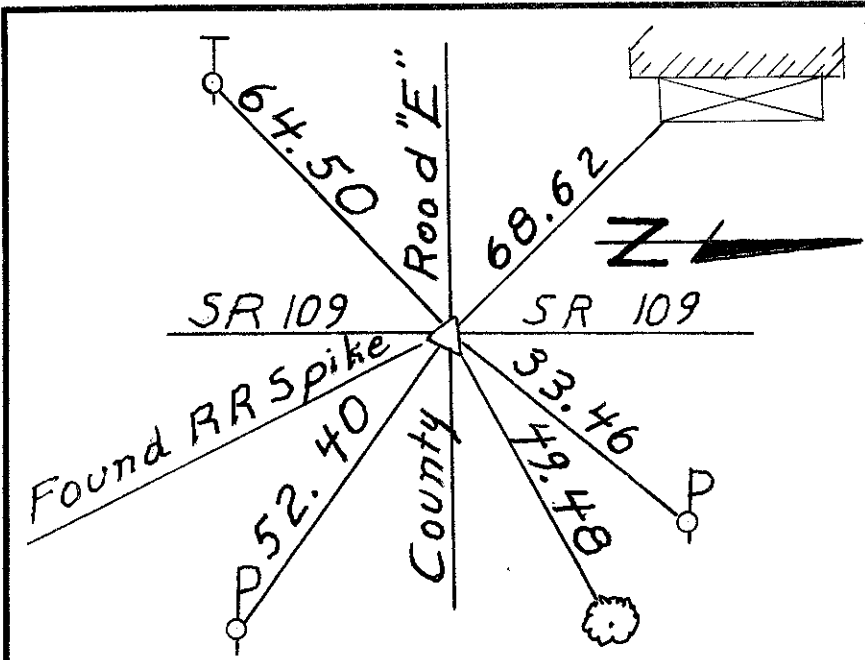

Southwest Corner Section 11

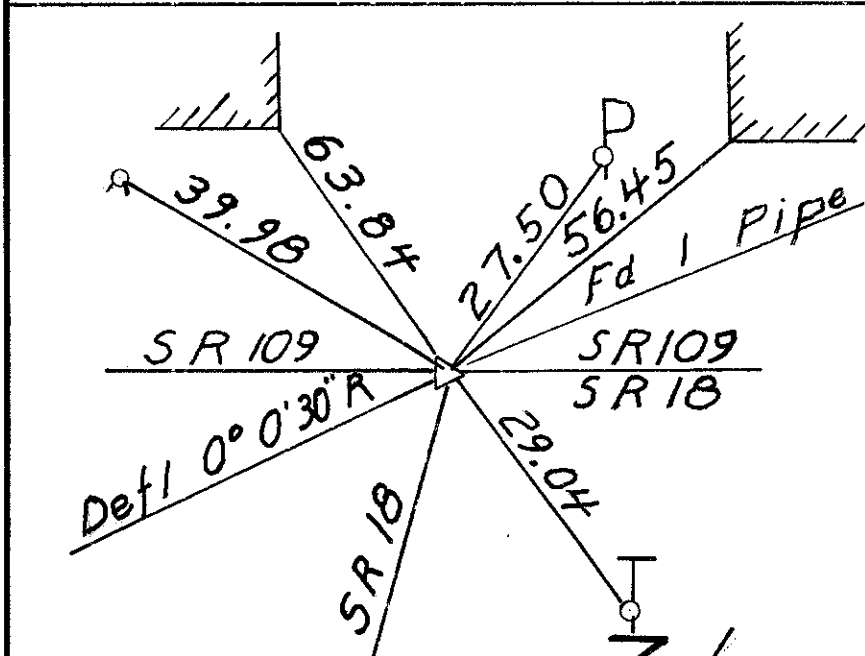

Station 237+78.06  
West 1/4 Post Sec. 11

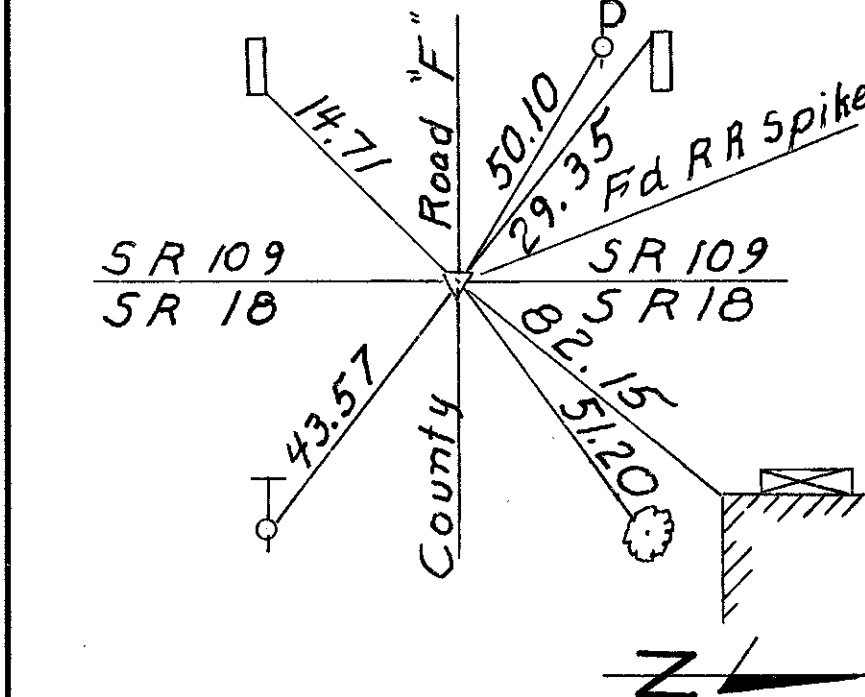

Northwest Corner Sec 11

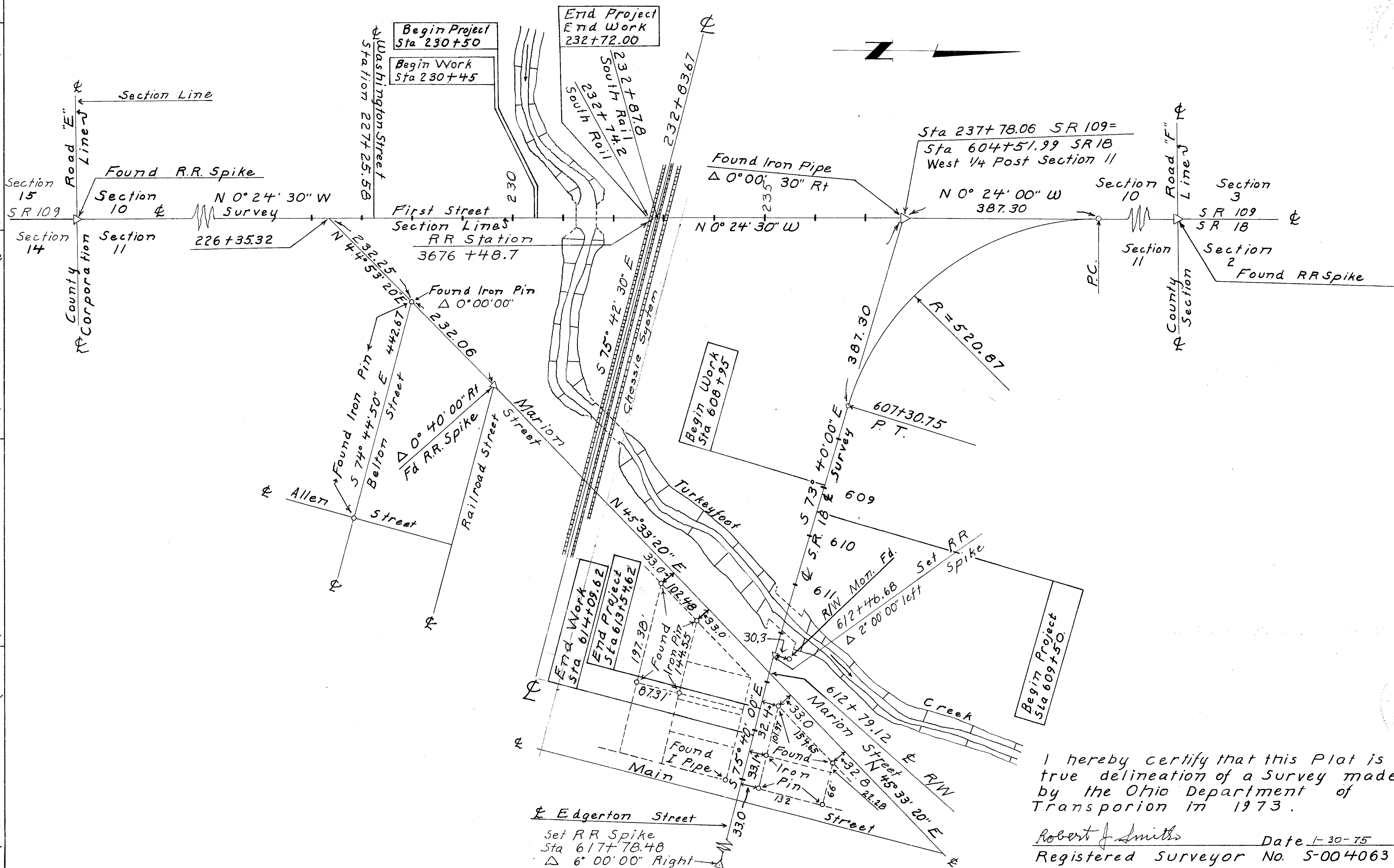
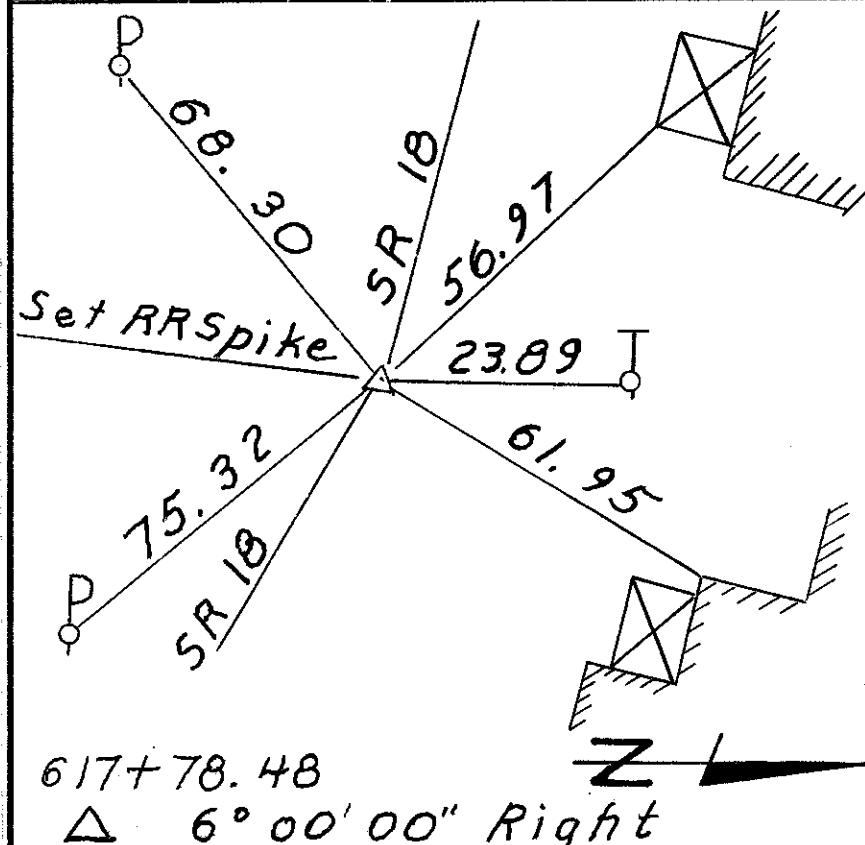
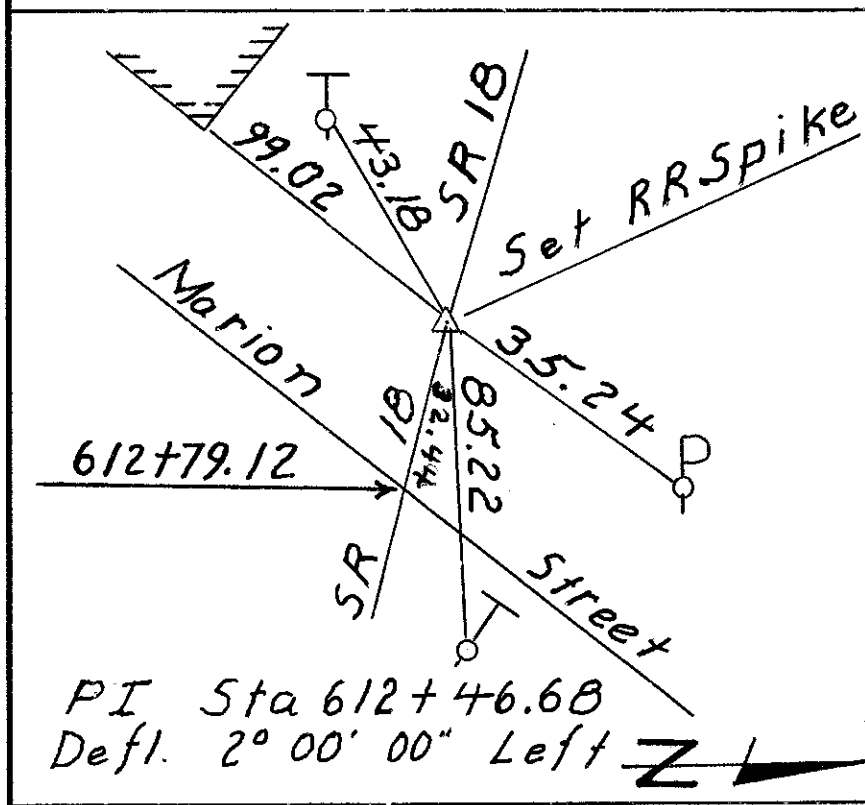

I hereby certify that this Plat is a true delineation of a Survey made by the Ohio Department of Transportation in 1973.

Robert J. Smiths Date 1-30-75  
Registered Surveyor No. S-004063

R2018 45 B-36

# PROPERTY MAP

FHWA REGION	STATE	PROJECT
5	OHIO	

Her 18 Sec 11.54  
Her 109 Sec 4.37

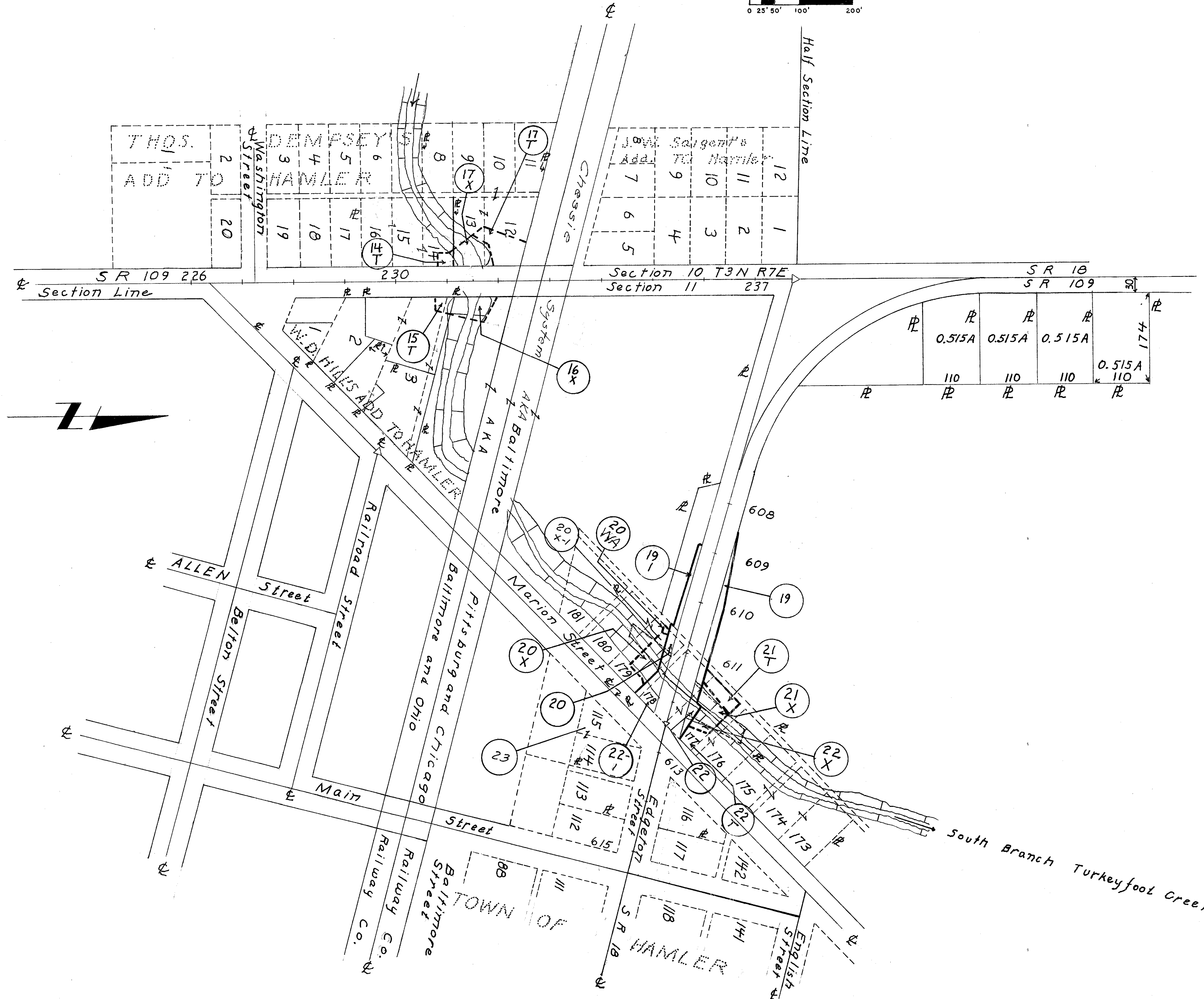
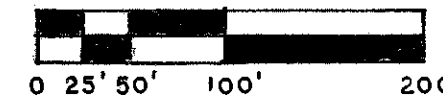

3-3-77	Par. 24, Take eliminated



# SUMMARY OF ADDITIONAL RIGHT OF WAY REQUIRED

STATE JOB NO.	FED. RD. DIVISION	STATE	PROJECT
	2	OHIO	

Hen 18 Sec 11.54  
Hen 109 Sec 4.37

TOTAL NO. OWNERS- 7      TOTAL NO. COMPLETE TAKES- 0      TOTAL OWNERS WITH STRUCTURES INVOLVED- 0

PARCEL NO.	OWNER	DEED RECORD			DEED AREA	TOTAL PRO	TOTAL TAKE	PRO IN TAKE	NET TAKE	NET RES. LT.	NET RES. RT.	BLDG'S TO BE ACQ'D	SHEET NO.	REMARKS	OTHER DESIGNATED EASEMENTS	TYPE FUND
		BOOK	PAGE	DATE												
10	Village of Hamler	60	22	12-1-95												
11	Fred Henry Honemann & Hilda Honemann	160	319	6-13-55												
12	Fred Bremer & Laura Bremer	166 189	60 131	8-22-57 9-15-67												
13	Anna Bruns	204	750	5-8-74												
14T	ELNORA ROSEBROOK	209	370	4-30-76	24522	- 0 -	- 0 -	789	24,522	- 0 -	None	5	SR 109 Equip to adjust channel slopes			
15	Home Oil Company	166 189 166	60 131 234	8-22-57 9-15-67 8-22-57	10637			- 0 -		18637		5	SR 109			
16X	Baltimore, Pittsburgh & Chicago R.W. Co. AKA Baltimore & Ohio & Chicago Railroad Co. AKA Chessie System	23 45 59 60 60	449 300 598 230 233	12-29-1875 3-9-1889 3-10-1900 2-24-1896 2-24-1896				25075F				5	SR 109			
17X 17T	Hamler Summer Fest, Inc.	204	233	3-1-74	51755			3360 4404	48295			5	SR 109 Equip to adjust channel			
18	Wilbert L. Kestner & Barbara Jean Kestner	199	550	8-4-72												
19 19-1	Reynold Erford & Opal Erford	170	555	3-1-63	77.70Ac	4.47 Ac		9601 6575	7025 5322	2576 1253	71.84Ac 0.30 Ac		6 & 7	SR 18		
20 20X 20WA 20x-1	Lloyd C. Vance	180	275	10-17-63	18480SF	780		1172 1450 283 426	- 0 -	13105	None	6 & 7	SR 18 Ex. Channel Agreement Recorded in Vol. 124, Pg. 83 Construct Private Drive Ex. Channel Agreement Recorded in Vol. 124, Pg. 83			
21 21X 21T	Earl Rinker	153 138	124 297	6-30-49 8-4-41	36993	3150		4255 1105 429 2753	3150		33610		6 & 7	SR 18 Ex. Channel Agreement Recorded in Vol. 124, Pg. 69 Equip to adjust channel		

UTILITIES	CENTERLINE-REFERENCE-MONUMENTS	SYMBOLS	TYPE	FENCE	QUANTITIES	GENERAL NOTES	COMPLETION DATE			
						DATE	REVISION	DESCRIPTION		
Water and Sewer Dept. Hamler Ohio United Telephone Co. Lima Ohio Toledo Edison Co. Wauseon Ohio										
						SURVEYED	DRAWN BY	DESIGN	CHECKED	SUPERVISED

# SUMMARY OF ADDITIONAL RIGHT OF WAY REQUIRED

STATE JOB NO.	FED. RD. DIVISION	STATE	PROJECT
	2	OHIO	

Men 18 Sec 11.54  
Men 109 Sec 4.37

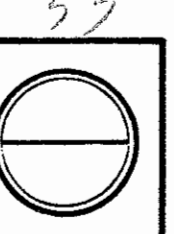

TOTAL NO. OWNERS- 2

TOTAL NO. COMPLETE TAKES- 0

TOTAL OWNERS WITH STRUCTURES INVOLVED- 0

PARCEL NO.	OWNER	DEED RECORD			DEED AREA	TOTAL PRO	TOTAL TAKE	PRO IN TAKE	NET TAKE	NET RES. LT.	NET RES. RT.	BLDG'S TO BE ACQ'D	SHEET NO.	REMARKS	OTHER DESIGNATED EASEMENTS	TYPE FUND
		BOOK	PAGE	DATE												
22	Paul Degler	191	851	12-13-68	15279	4386	3197	2236	961	6986	-0-		6 & 7	SR 18		
22-1								3083	2150							
22 X									1111							
22 T									1693					Ex. Channel Agreement Recorded in Vol. 124, Pg. 69 Space to adjust channel slopes		
23	James A. Brown & Mary L. Brown	204	426	4-5-74					-0-							
24	Merle M. Bishop, Betty A. Bishop	198 205	691 779	4-28-72 10-18-74	8200	-0-	-0-	-0-	-0-				6 & 7			
25	Clair L. Panches & Clara Panches	176	445	7-6-65					-0-							

UTILITIES		CENTERLINE-REFERENCE-MONUMENTS		SYMBOLS		TYPE FENCE QUANTITIES		GENERAL NOTES		COMPLETION DATE																			
										<table border="1"> <tr> <th>DATE</th> <th>REVISION</th> <th>DESCRIPTION</th> </tr> <tr> <td>3-3-77</td> <td></td> <td>Par. 24, Take eliminated</td> </tr> <tr> <td></td> <td></td> <td></td> </tr> <tr> <td></td> <td></td> <td></td> </tr> <tr> <td></td> <td></td> <td></td> </tr> <tr> <td></td> <td></td> <td></td> </tr> </table>		DATE	REVISION	DESCRIPTION	3-3-77		Par. 24, Take eliminated												
DATE	REVISION	DESCRIPTION																											
3-3-77		Par. 24, Take eliminated																											
										<table border="1"> <tr> <th>SURVEYED</th> <th>DRAWN BY</th> <th>DESIGN</th> <th>CHECKED</th> <th>SUPERVISED</th> </tr> <tr> <td></td> <td></td> <td></td> <td></td> <td></td> </tr> </table>		SURVEYED	DRAWN BY	DESIGN	CHECKED	SUPERVISED													
SURVEYED	DRAWN BY	DESIGN	CHECKED	SUPERVISED																									



Thos. Dempsey's Add to Hamler N 1/2 SE 1/4 Sec. 10 T3N R7E

FED. RD. DIVISION	STATE	PROJECT
2	OHIO	

Her 18 Sec 11.54  
Her 109 Sec 4.37

End Project  
End Work  
232+72.00

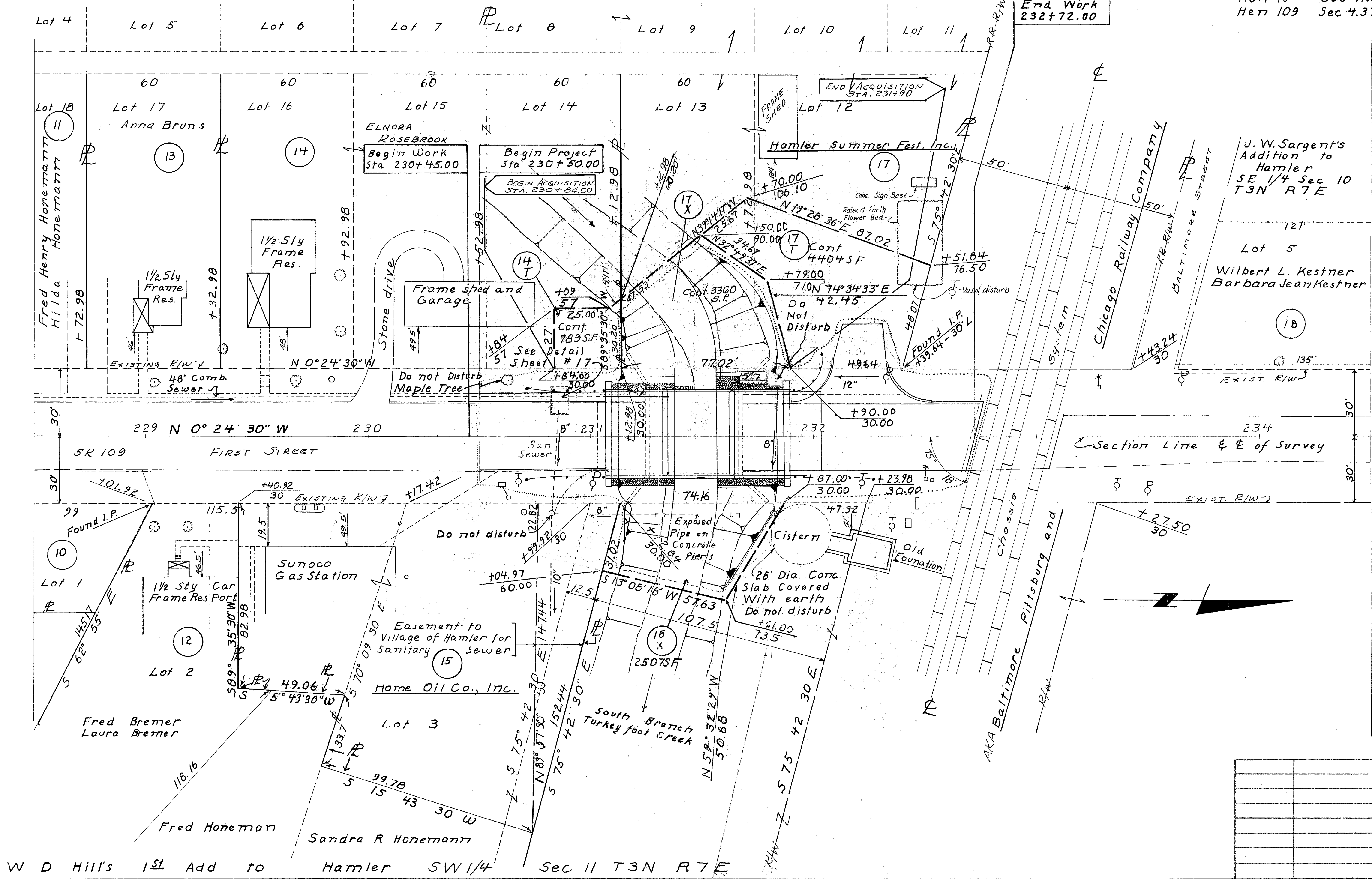

W D Hill's 1st Add to Hamler SW 1/4 Sec 11 T3N R7E





Sec 11 T3N R7E Village of Hamler

FED. RD. DIVISION	STATE	PROJECT
2	OHIO	

Hen 18 Sec 11.54  
Hen 109 Sec 4.37

Reynold Erford  
Opal Erford

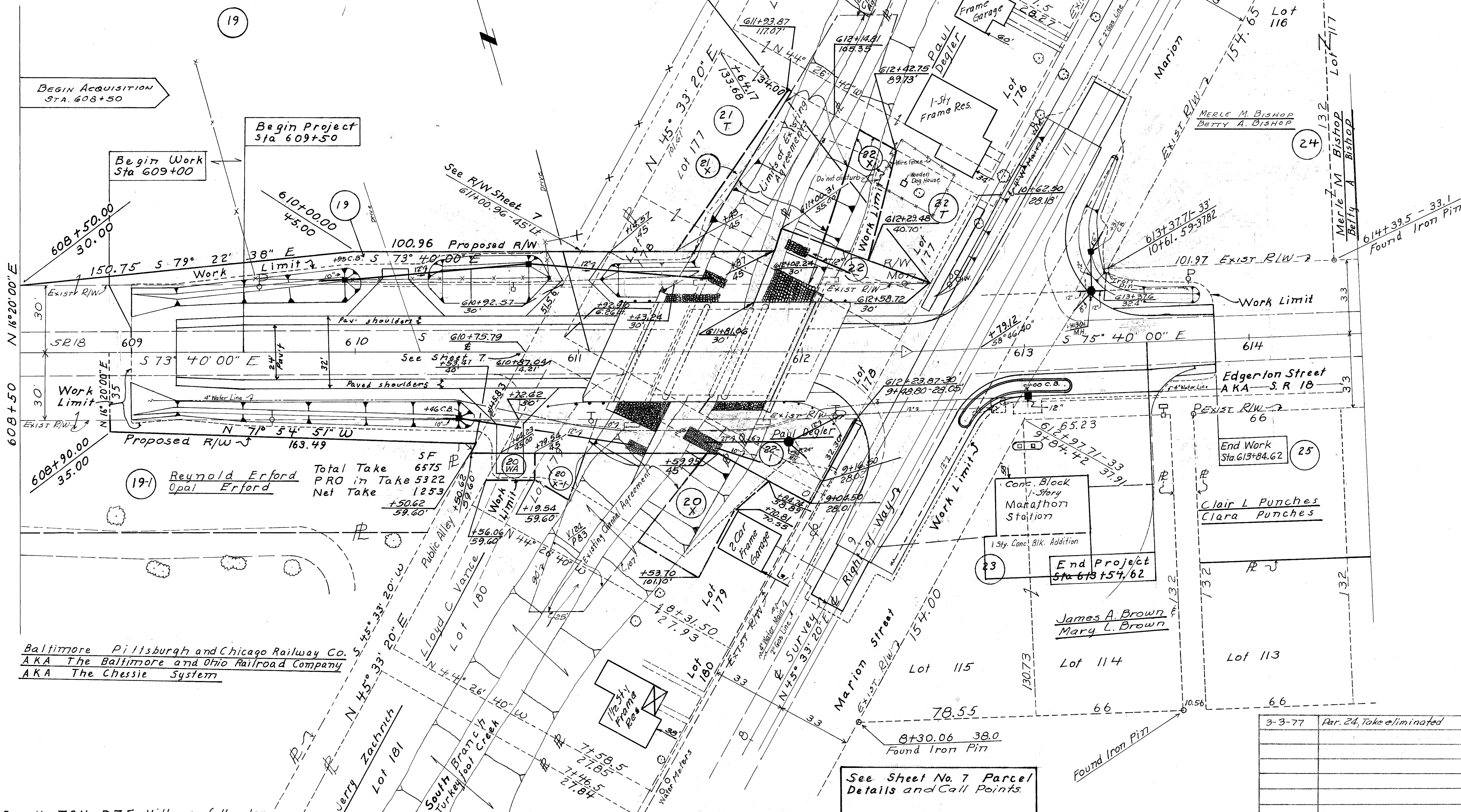
Total Take 9601 SF  
PRO in Take 7025 SF  
Net Take 2576 SF



Reynold Erford Total Take 6575 SF  
Opal Erford PRO in Take 5322 SF  
Net Take 1253 SF

Baltimore Pittsburgh and Chicago Railway Co.  
AKA The Baltimore and Ohio Railroad Company  
AKA The Chessie System

See Sheet No. 7 Parcel  
Details and Call Points

3-3-77	Par. 24, Take eliminated

Sec 11 T3N R7E Village of Hamler



Section II T3N R7E

FHWA REGION	STATE	PROJECT
5	OHIO	

Men 18 Sec 11.54  
Men 109 Sec 4.37

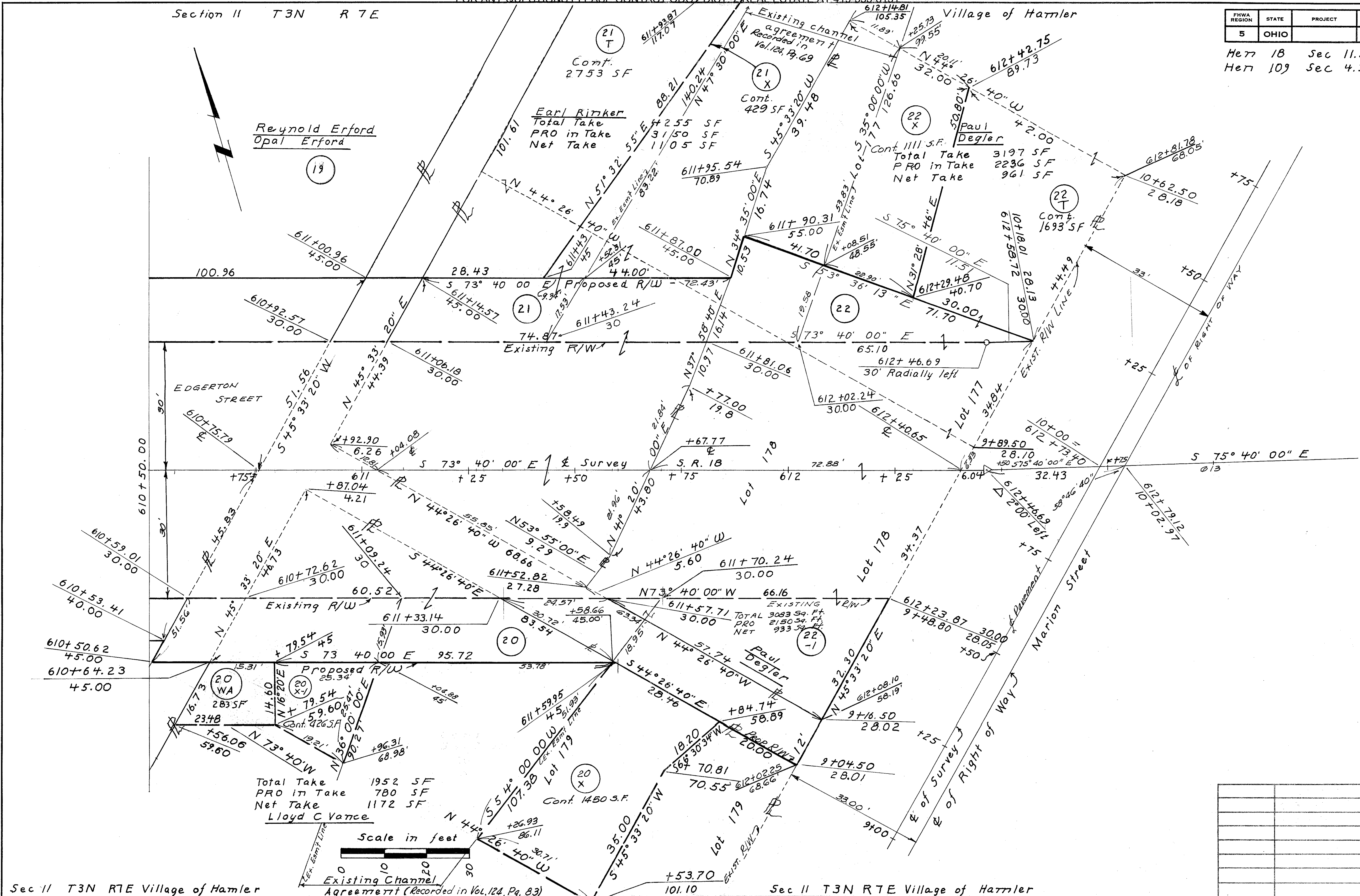

Reynold Erford  
Opal Erford

Earl Rinker  
Total Take 2255 SF  
PRO in Take 3150 SF  
Net Take 1105 SF

Paul Degler  
Cont. 1111 S.F.  
Total Take 3197 SF  
PRO in Take 2236 SF  
Net Take 961 SF

Total Take 1952 SF  
PRO in Take 780 SF  
Net Take 1172 SF  
Lloyd C Vance

Scale in feet

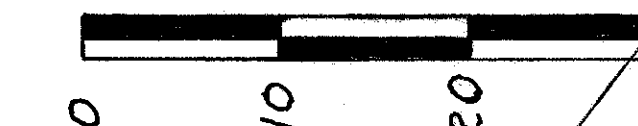

Existing Channel Agreement (Recorded in Vol. 124, Pg. 83)

B-30

FED. RD. DIVISION	STATE	PROJECT	17 19
2	OHIO		

HEN.18 (636)(7.03)

SEC. 31 MONROE TWP T4N R7E

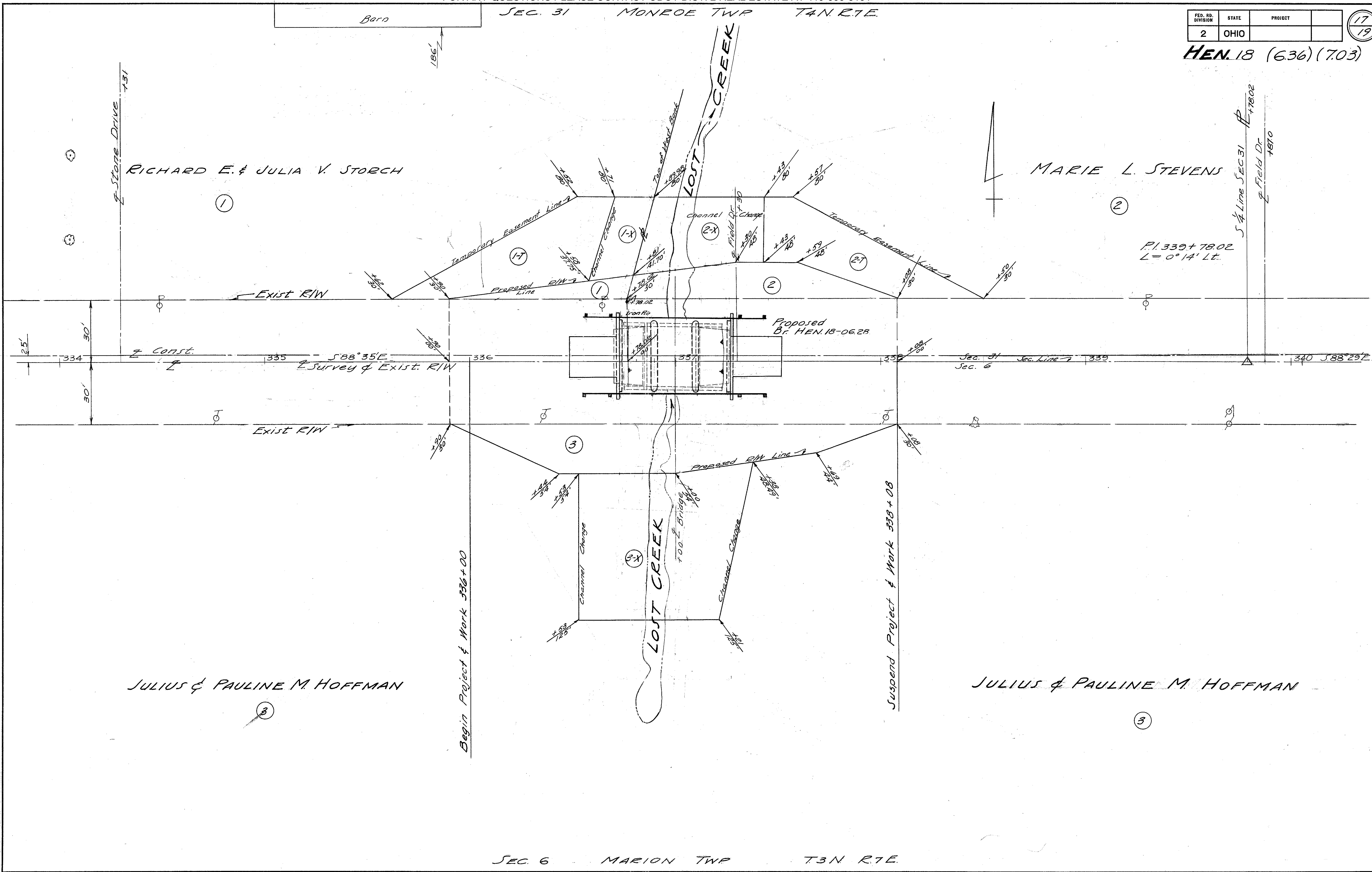

R2018 #4 D-27



SEC. 32 MONROE TWP TAN. R1E.

FED. RD. DIVISION	STATE	PROJECT	18 19
2	OHIO		

HEN. 18 (6.36) (7.03)

GEORGE H. SONNENBERG

(4)

GEORGE H. SONNENBERG

(4)

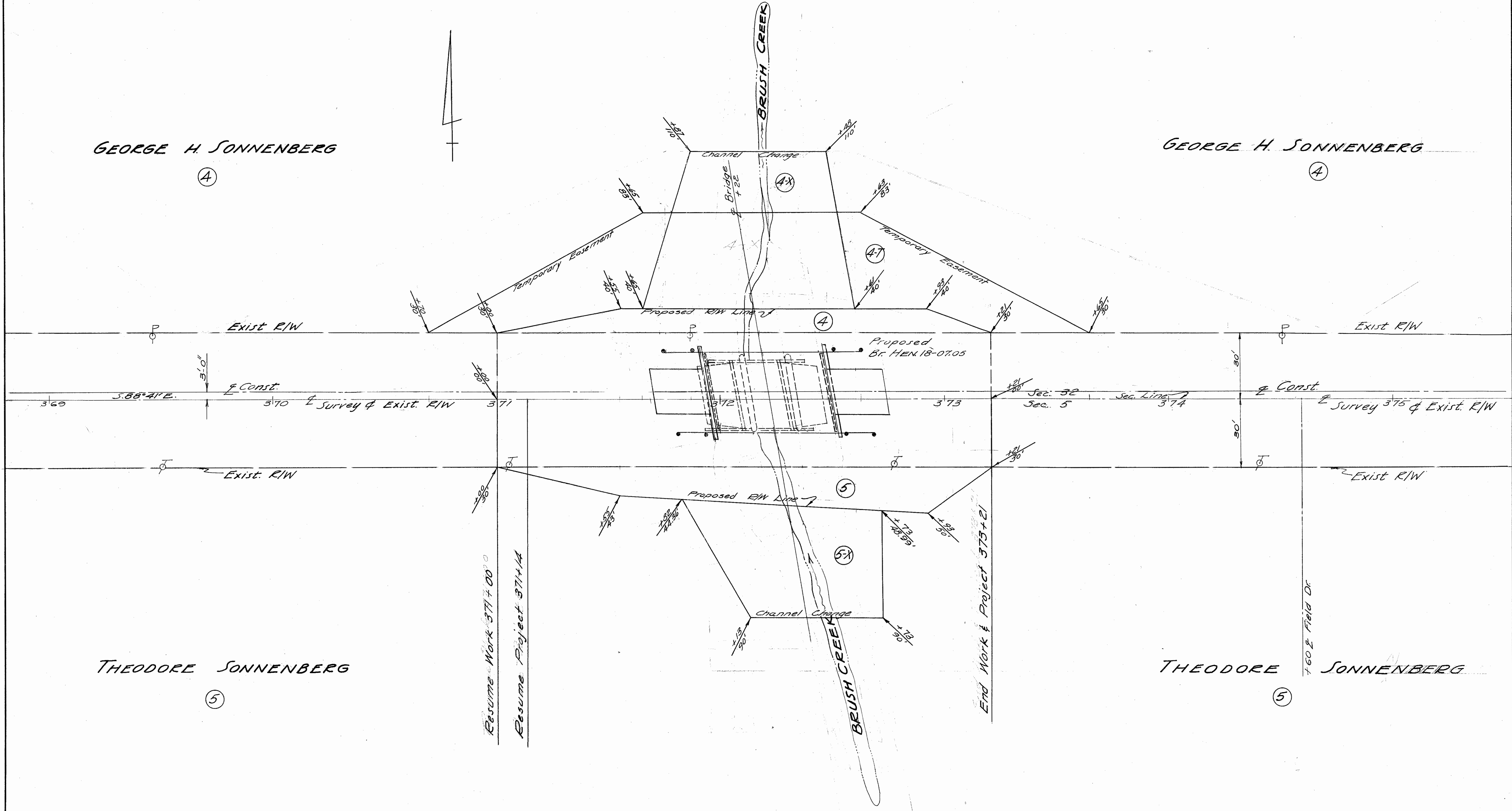

THEODORE SONNENBERG

(5)

THEODORE SONNENBERG

(5)

SEC. 5 MARION TWP T.3N. R.7E.

Scanned June 1997

FED. RD. DIVISION	STATE	PROJECT	
2	OHIO		

19  
19

HEN. 18 (6.36)(7.03)

### SUMMARY OF ADDITIONAL R/W REQUIRED

Parcel No.	Owner	Area	Exist. Bldgs.	Sheet No.	Remarks
1	Richard E. & Julia V. Storch	0.012	No	17	
1-T	" " " " " "	0.078	No	17	
1-X	" " " " " "	0.019	No	17	
2	Marie L. Stevens	0.039	No	17	
2-T	" " "	0.098	No	17	
2-X	" " "	0.045	No	17	
3	Julius & Pauline M. Hoffman	0.082	No	17	
3-X	" " " " " "	0.126	No	17	
4	George H. Sonnenberg	0.041	No	18	
4-T	" " "	0.198	No	18	
4-X	" " "	0.126	No	18	
5	Theodore Sonnenberg	0.067	No	18	
5-X	" "	0.075	No	18	



OHIO  
FHWA REGION 5  
FEDERAL PROJECT

HEN - 18 - 4.89  
BRZ- 3505 (I)  
JOB NO. 029190  
R/W ONLY HEN - 18 - 4.91

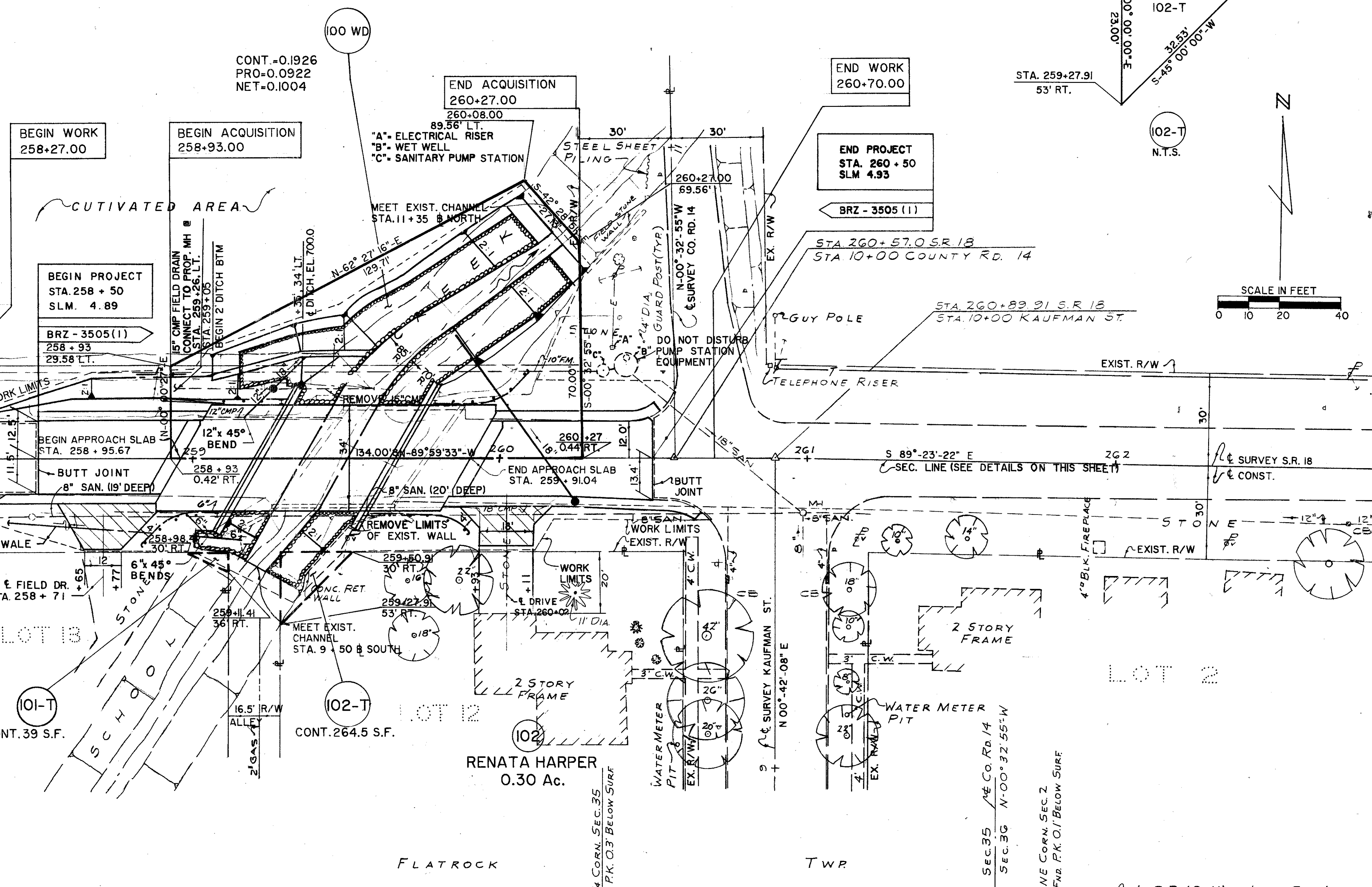
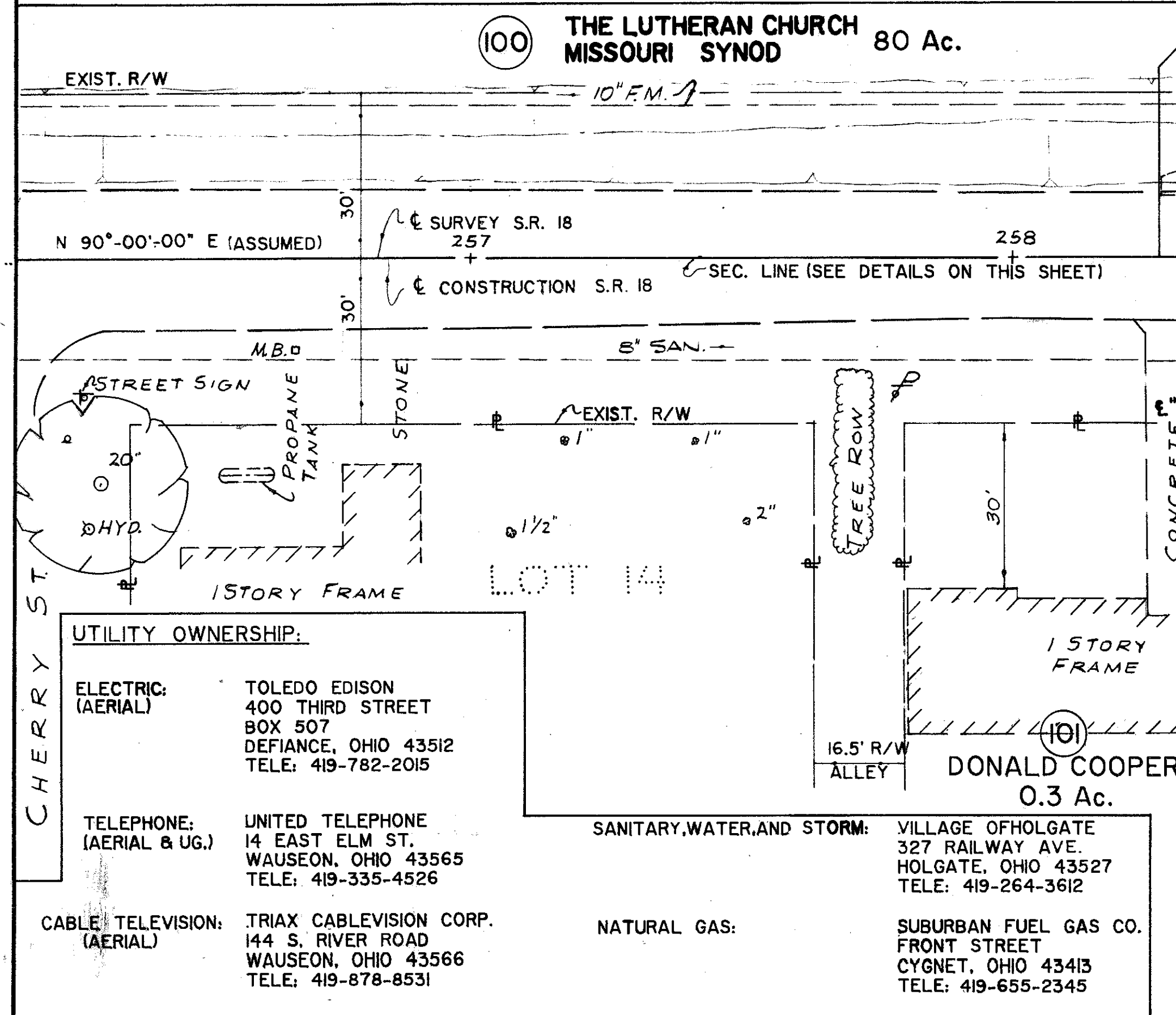
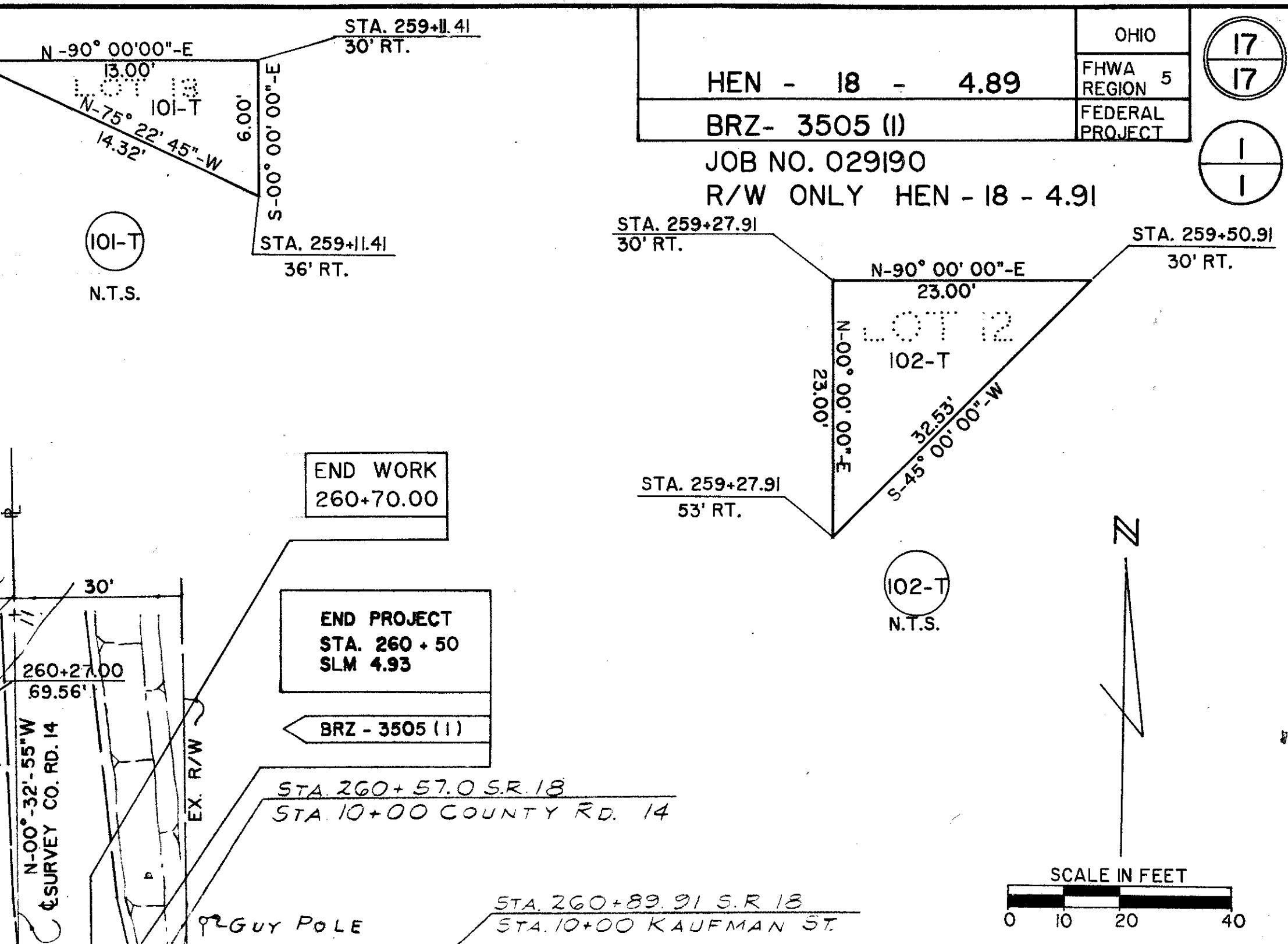
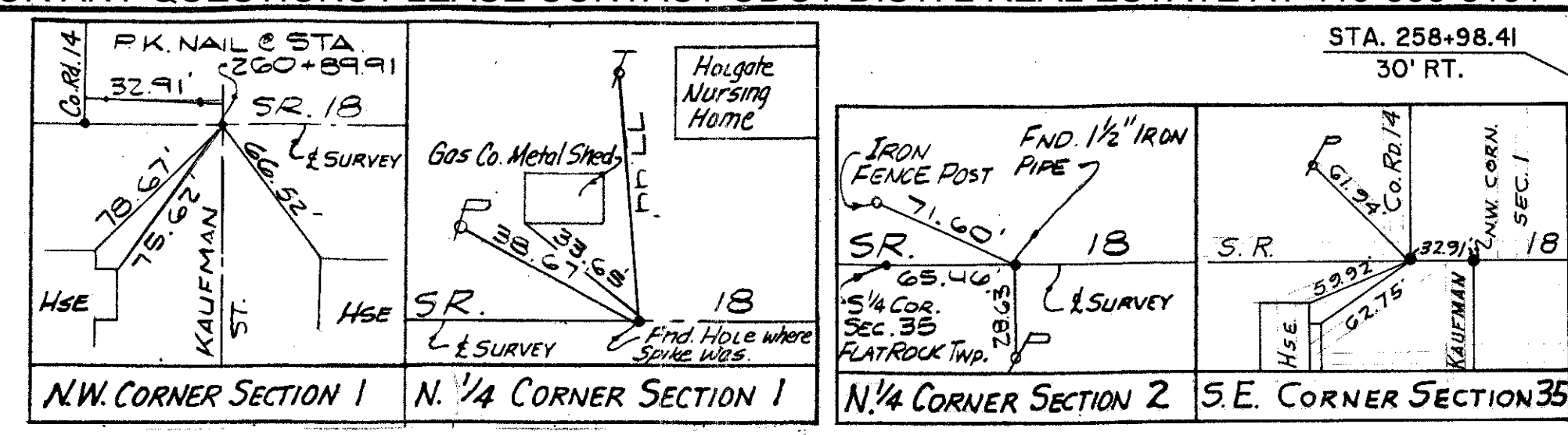
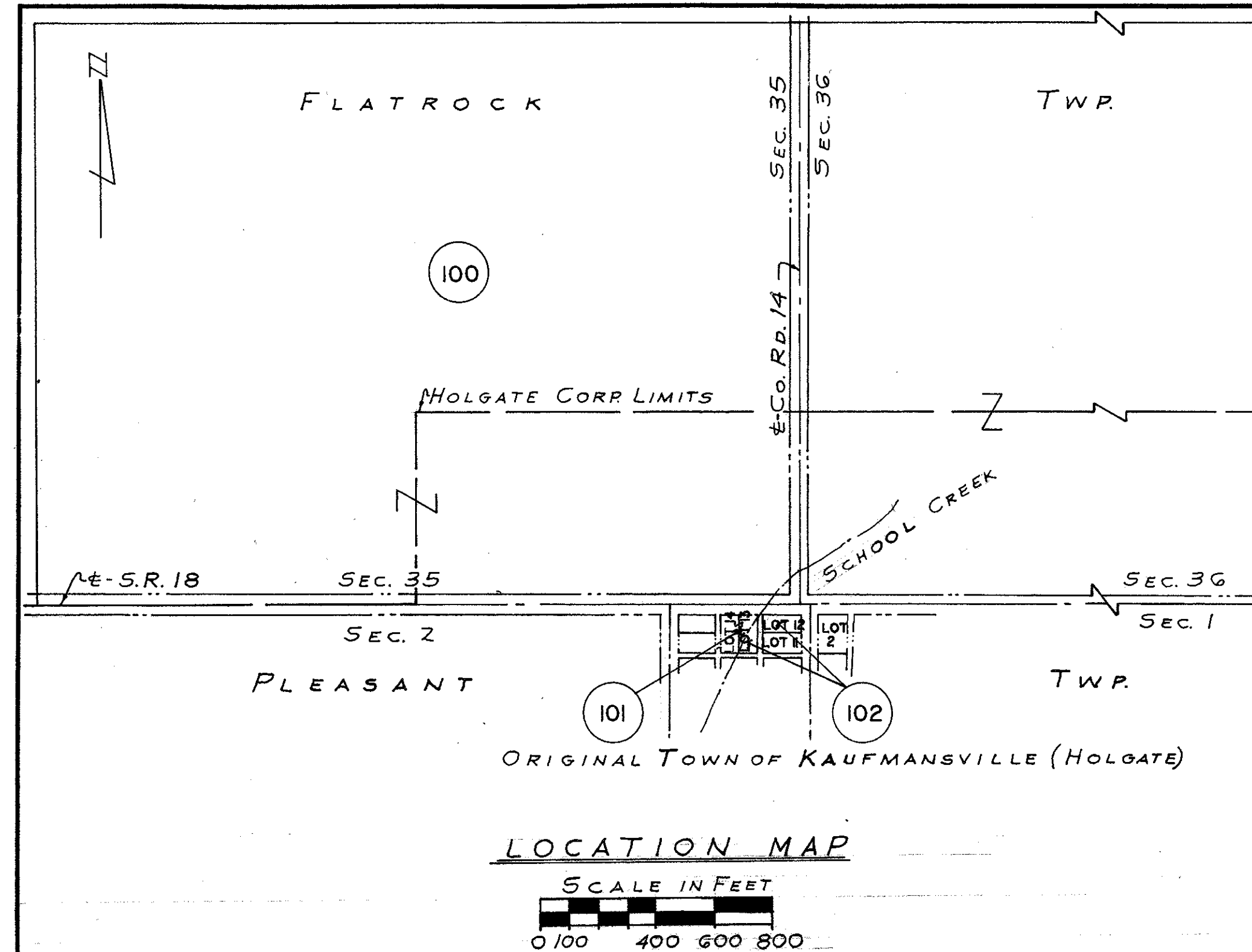

PARCEL NUMBER	OWNER	DEED REC'D. VOL. PAGE	DEED AREA ACRES	TOTAL PRO ACRES	TOTAL TAKE ACRES	PRO IN TAKE ACRES	NET TAKE ACRES	RESIDUE ACRES	REMARKS
100 WD	THE LUTHERAN CHURCH MISSOURI SYNOD	230, 163	80.0	2.73	0.1926	0.0922	0.1004	79.8074	
101-T	DONALD COOPER	166, 573	0.30	0.0			0.001		CHANNEL EXCAVATION
102-T	RENATA HARPER, et al ESTHER M. WELZ, L.E.	188, 606-7	0.30	0.0			0.006		CHANNEL EXCAVATION

**UTILITY OWNERSHIP:**

**ELECTRIC (AERIAL):** TOLEDO EDISON, 400 THIRD STREET, BOX 507, DEFIANCE, OHIO 43512, TELE: 419-782-2015

**TELEPHONE (AERIAL & UG.):** UNITED TELEPHONE, 144 EAST ELM ST., WAUSEON, OHIO 43565, TELE: 419-335-4526

**CABLE TELEVISION (AERIAL):** TRIAX CABLEVISION CORP., 144 S. RIVER ROAD, WAUSEON, OHIO 43566, TELE: 419-878-8531

**SANITARY, WATER, AND STORM:** VILLAGE OF HOLOGATE, 327 RAILWAY AVE., HOLOGATE, OHIO 43527, TELE: 419-264-3612

**NATURAL GAS:** SUBURBAN FUEL GAS CO., FRONT STREET, CYGNET, OHIO 43413, TELE: 419-655-2345

PARC. NO.	DATE	REMARKS

