

STATE OF OHIO
 DEPARTMENT OF TRANSPORTATION
 HEN-18-(12.51) (14.53) (15.52)
 MARION AND BARTLOW TOWNSHIP
 HENRY COUNTY

FED. RD. DIVISION	STATE	PROJECT
5	OHIO	

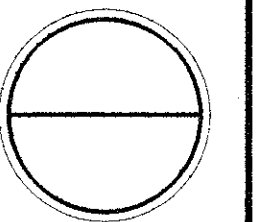

HENRY COUNTY
 HEN-18-(12.51)(14.53)(15.52)

R/W ONLY

1989 SPECIFICATIONS

THE STANDARD SPECIFICATIONS OF THE STATE OF OHIO, DEPARTMENT OF TRANSPORTATION, INCLUDING CHANGES AND SUPPLEMENTAL SPECIFICATIONS LISTED IN THE PROPOSAL SHALL GOVERN THIS IMPROVEMENT.

I HEREBY APPROVE THESE PLANS AND DECLARE THAT THE MAKING OF THIS IMPROVEMENT WILL REQUIRE THE CLOSING OF TRAFFIC OF THE HIGHWAY AND THAT DETOURS WILL BE PROVIDED AS INDICATED ON THE PLANS.

APPROVED: _____
 ASSISTANT DEPUTY DIRECTOR OF REAL ESTATE

DATE: _____

APPROVED: _____
 DIRECTOR, DEPARTMENT OF TRANSPORTATION

DATE: _____

CONVENTIONAL SIGNS	
COUNTY LINE	POLES: TELEPHONE ϕ POWER ϕ LIGHT ϕ
TOWNSHIP LINE	RIGHT-OF-WAY R/W
SECTION LINE	EXIST. RIGHT-OF-WAY R/W
CORPORATION LINE	PROPERTY LINE
FENCE LINE EXIST. X PROP. X	RAILROAD OR +++++
TREES STUMPS (TO BE REMOVED)	GUARDRAIL: EXIST. \square PROP. \bullet
CENTERLINE 10+00 11+00	WATER LINE W W
SANITARY SEWER SAN.	GAS LINE G G
MANHOLES: EXISTING \circ CATCH BASIN \square	STORM SEWER S S
ADJUSTED \bullet OR INLET \square	FIRE HYDRANT: EXIST. \circ PROP. \bullet
PROPOSED \bullet	

INDEX OF SHEETS

HEN-18-12.51:	
PROPERTY MAP	1
RIGHT-OF-WAY DETAILS & SUMMARY	2
HEN-18-14.53:	
PROPERTY MAP	3
RIGHT-OF-WAY DETAILS & SUMMARY	4
HEN-18-15.52:	
PROPERTY MAP	5
RIGHT-OF-WAY DETAILS & SUMMARY	6

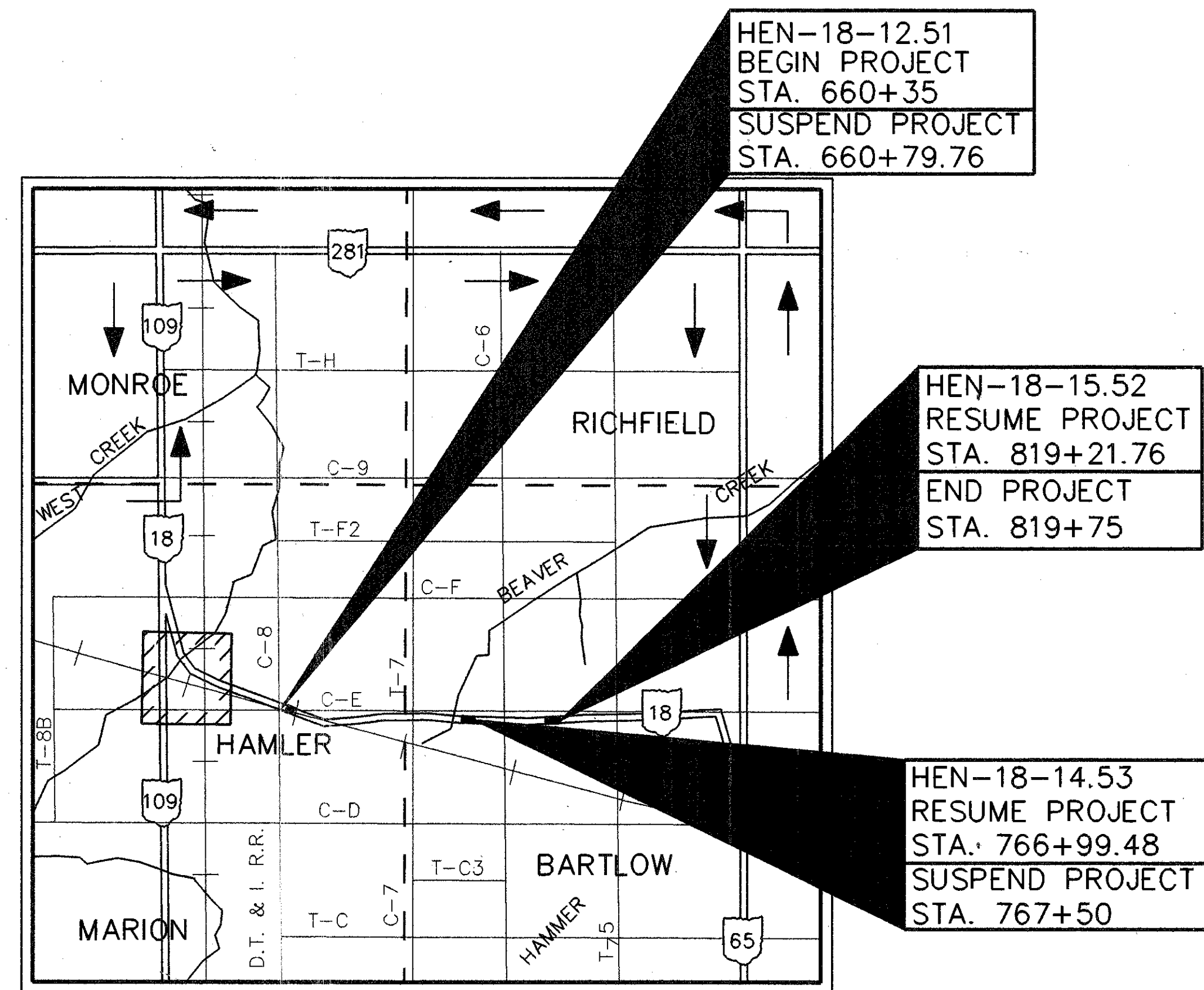

LOCATION MAP

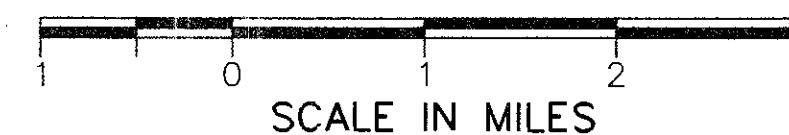

DETOUR ROUTE \rightarrow
 PORTION TO BE IMPROVED - - - - -
 STATE AND FEDERAL ROUTES - - - - -
 OTHER ROADS - - - - -

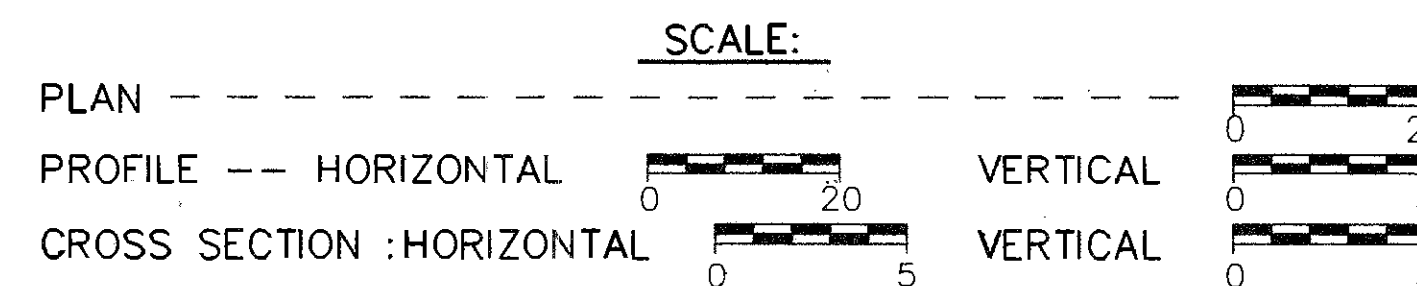

UNDERGROUND UTILITIES
 TWO WORKING DAYS BEFORE YOU DIG
 CALL OHIO UTILITIES PROTECTION SERVICE
 1-800-362-2764 (TOLL FREE)
 NON-MEMBERS MUST BE CALLED DIRECTLY

PLANS PREPARED BY:

FINKBEINER, PETTIS & STROUT, LTD.
 Consulting Engineers

Akron Toledo Cleveland Greensboro

PROJECT: HEN - 18 - (12.51) (14.53) (15.52)
 DATE OF LETTING _____ 19____, CONTRACT No. _____

DEPARTMENT OF TRANSPORTATION
 FEDERAL HIGHWAY ADMINISTRATION
 APPROVED :

DIVISION ADMINISTRATOR _____ DATE _____

R2018 #7 0-68

PROPERTY MAP

HENRY COUNTY
MARION TOWNSHIP
T-3-N, R-7-E
SEC. 12, S.W. 1/4

FHWA REGION	STATE	PROJECT	
5	OHIO		

15
37

HENRY COUNTY
HEN-18-(12.51)(14.53)(15.52)
RIGHT OF WAY ONLY

1
6

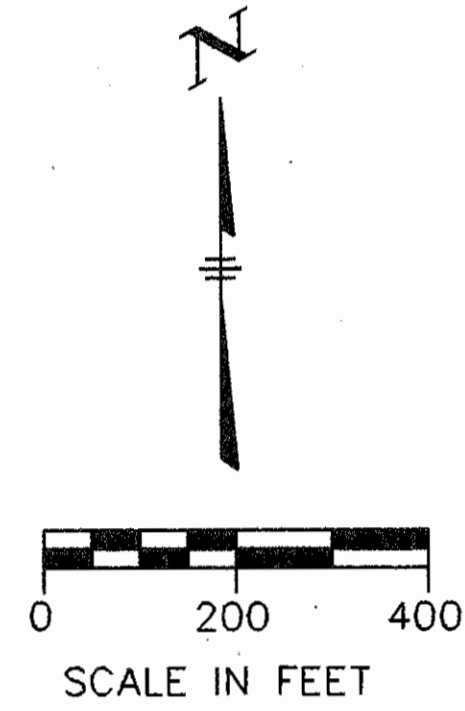

S.E. 1/4 SECTION 11

SECTION 11

SECTION 12

SECTION 8

SECTION 11

SECTION 12

SECTION 14

SECTION 13

N 0°-00'-07" W

S.W. 1/4

S.W. 1/4

S.W. 1/4

S.W. 1/4

S 1°-25'-32" W

S.W. 1/4

S.W. 1/4

S.W. 1/4

S.W. 1/4

SECTION 12, S.W.1/4

HEN-18-12.51
BEGIN PROJECT
STA. 660+35

HEN-18-12.51
SUSPEND PROJECT
STA. 660+79.72

END R/W ACQUISITION
STA. 660+00.81

BEGIN R/W ACQUISITION
STA. 660+21.31

② CSX TRANSPORTATION, INC.
VOL. 36, PG. 521
9.067 ACRES
EXISTING R/W

SUBURBAN GAS EASEMENT
VOL. 177 PG.195
HENRY COUNTY

② CSX TRANSPORTATION, INC.
VOL. 36, PG. 521
9.067 ACRES

N 74°-48'-18" W

S.R. 18

S 74°-48'-18" E

SECTION 11, S.E. 1/4

HENRY COUNTY ROAD 'E'

SECTION 12

SECTION 14

N.W. 1/4

SECTION 13

EXISTING R/W

PROPERTY OWNERS	
1. FRED & ELVERNA J. KOSTER 2. CSX TRANSPORTATION, INC.	
UTILITY OWNERS	
TYPE	NAME & ADDRESS
TELEPHONE	LIGHTNET 2839 PACES FERRY ROAD OVERLOOK II, SUITE 1300 ATLANTA, GEORGIA 30339 (404)-438-5600
	UNITED TELEPHONE COMPANY OF OHIO 122 SOUTH ELIZABETH STREET LIMA, OHIO 45801 1-(800)-362-2764
	MCI TELECOMMUNICATION 400 INTERNATIONAL PARKWAY RICHARDSON, TEXAS 75081 (214)-234-2201
GAS	SUBURBAN FUEL CONSUMERS GAS COMPANY 284 FRONT STREET CYGNET, OHIO 43413 (419)-655-2345
POWER	TOLEDO EDISON 400 THIRD STREET P.O. BOX 507 DEFIANCE, OHIO 43512 1-(800)-341-2015
TELEVISION CABLE	TRIAx CABLE VISION 144 SOUTH RIVER STREET WATERVILLE, OHIO 43566

UNDERGROUND UTILITIES

THE LOCATIONS OF THE UNDERGROUND UTILITIES SHOWN ON THE PLANS ARE AS OBTAINED FROM THE OWNERS OF THE UTILITY AS REQUIRED BY SECTION 153.64 ORC.

PLAN COMPLETION DATE _____

REV.	DATE	DESCRIPTION
1	5-11-90	PARCEL 1 NAME CHANGE

MARION TOWNSHIP
T-3-N, R-7-E
SECTION 11

HENRY COUNTY
MARION TOWNSHIP
T-3-N, R-7-E
SECTION 12

FHWA REGION	STATE	PROJECT
5	OHIO	

16
37

2
6

HENRY COUNTY
HEN-18-(12.51)(14.53)(15.52)
RIGHT-OF-WAY

EXISTING STRUCTURE

TYPE: CONCRETE SLAB BRIDGE
SPAN: 13 FT.
ROADWAY: 36 FT.
ALIGNMENT: TANGENT
SKEW: 15° R.F.
WEARING SURFACE: 4" CONCRETE
APPROACH SLABS: 2 - 7.5" REINFORCED CONCRETE

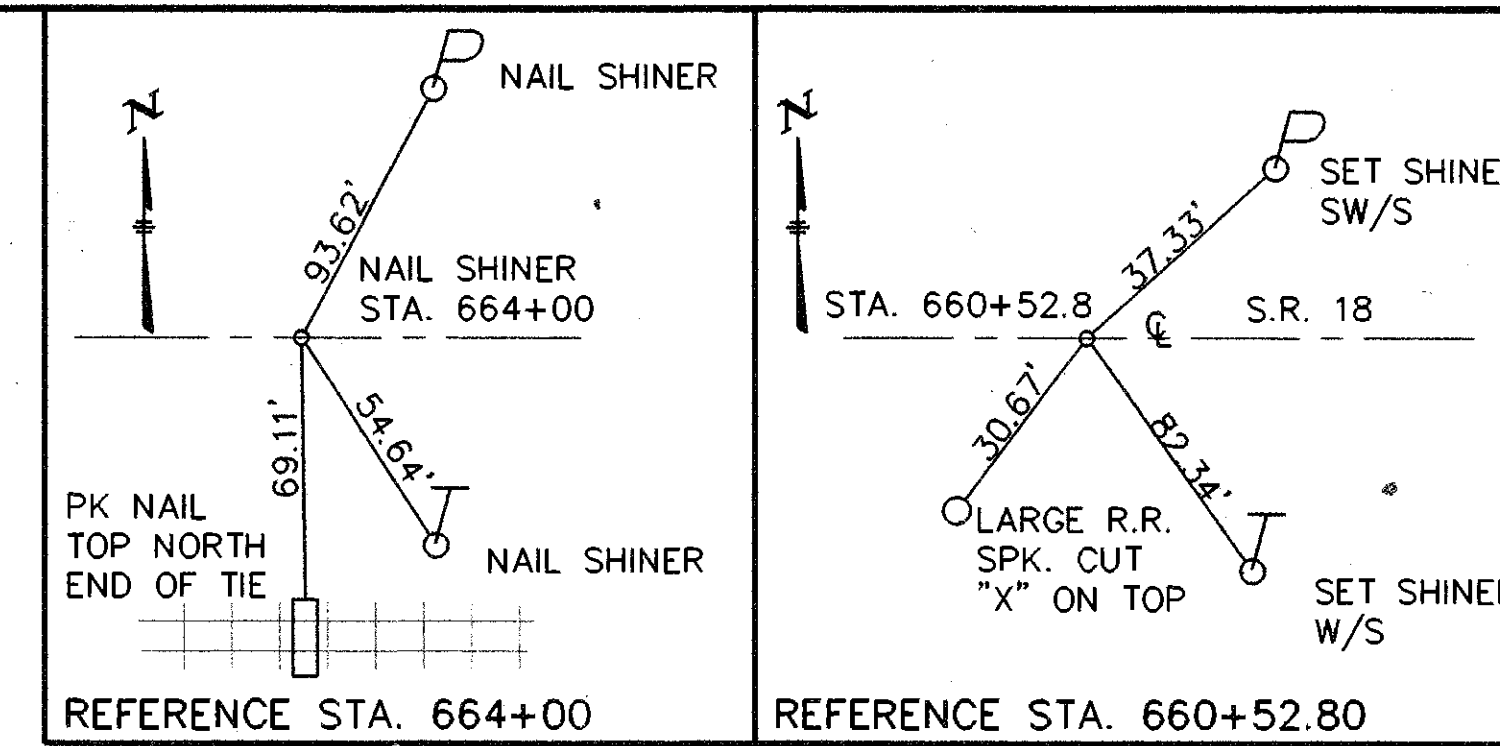

CULTIVATED FIELD
FRED KOSTER
ELVERNA J. KOSTER
VOL. 233 PG. 897-898
① T.B.A. = 0.036 AC.
①T T.B.A. = 0.021 AC.
NET RESIDUE LEFT = 126.513 AC.

SUBURBAN GAS EASEMENT
VOL. 177, PG. 195
HENRY COUNTY

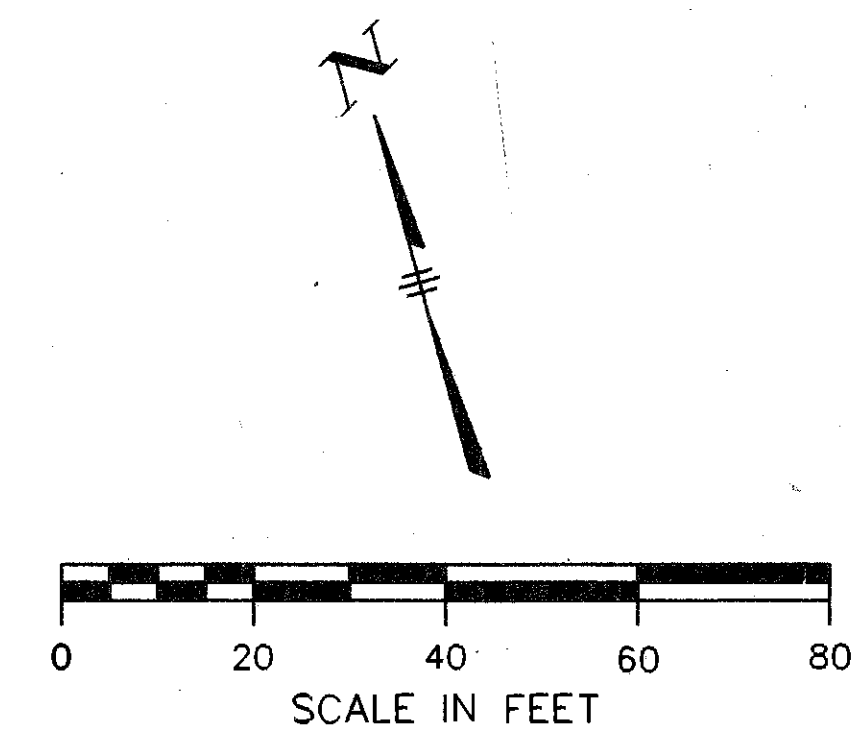
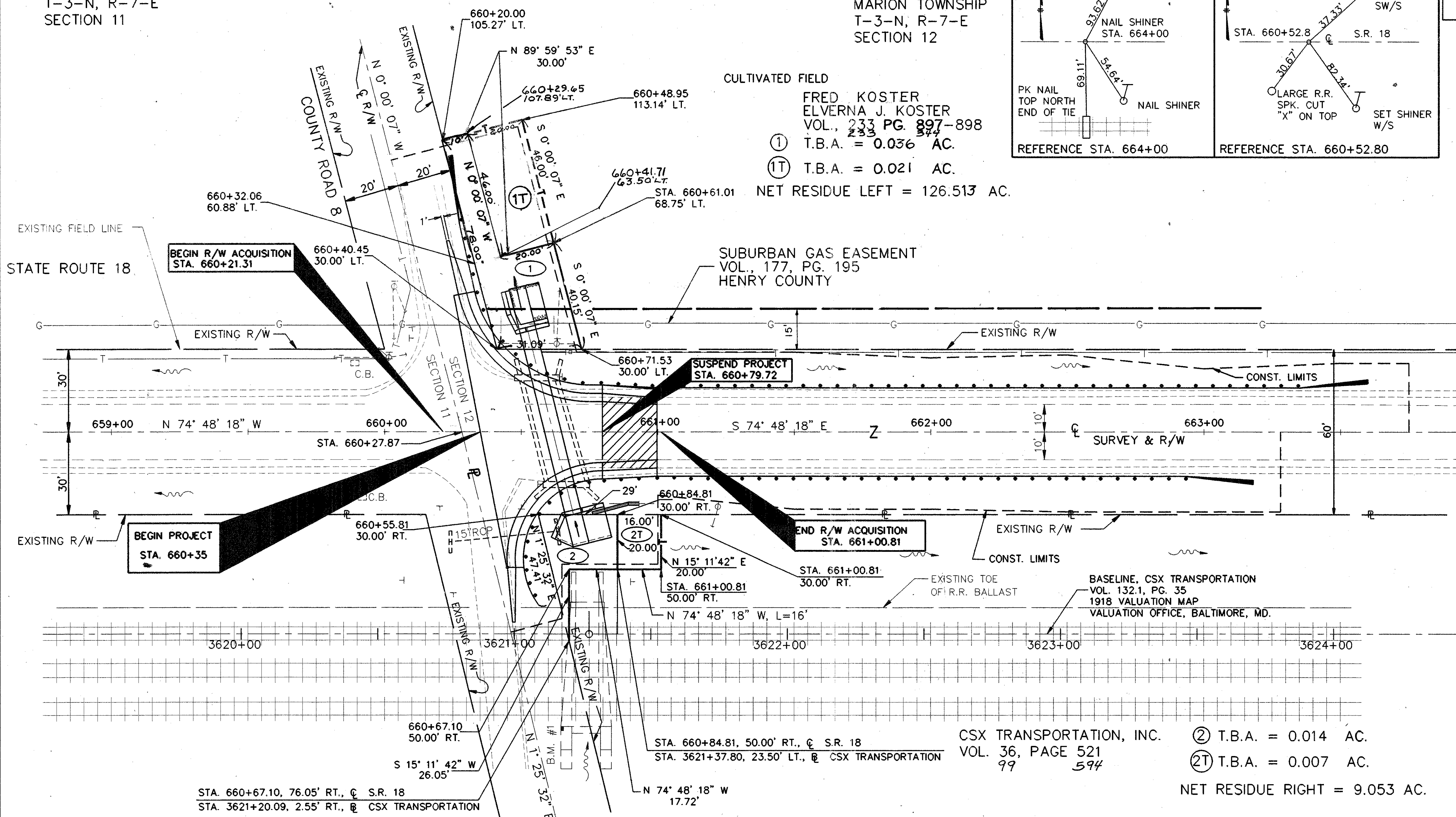

BEGIN PROJECT
STA. 660+35

SUSPEND PROJECT
STA. 660+79.72

END R/W ACQUISITION
STA. 661+00.81

STA. 660+67.10, 76.05' RT., @ S.R. 18
STA. 3621+20.09, 2.55' RT., @ CSX TRANSPORTATION

STA. 660+84.81, 50.00' RT., @ S.R. 18
STA. 3621+37.80, 23.50' LT., @ CSX TRANSPORTATION

CSX TRANSPORTATION, INC. ② T.B.A. = 0.014 AC.
VOL. 36, PAGE 521 ②T T.B.A. = 0.007 AC.
99 594
NET RESIDUE RIGHT = 9.053 AC.

PLAN COMPLETION DATE _____

REV.	DATE	DESCRIPTION
4	11-6-90	PAR 2+2T CHANGE VOL+PAGE
3	7-20-90	REVISED PARCEL 1, 1T
2	5-11-90	REVISED PARCEL 1, 1T, 2 AND 2T.
1	4-20-90	REVISED PARCEL 1 AND 1T

TOTAL NUMBER OF:
2 OWNERSHIPS
0 TOTAL TAKES
0 OWNERSHIPS WITH STRUCTURES INVOLVED
0 OWNERSHIPS WITH "P" ITEMS

SUMMARY OF ADDITIONAL RIGHT OF WAY

STATE JOB NO. 021200

PARCEL	OWNER	SHEET No.	OWNERS RECORD		RECORD AREA	TOTAL P.R.O.	GROSS TAKE	P.R.O. IN TAKE	NET TAKE	STRUCTURE	NET RESIDUE		TYPE FUND	REMARKS AND PERSONALTY	AS ACQUIRED	
			BOOK	PAGE							LEFT	RIGHT			BOOK	PAGE
1	FRED P. & ELVERNA J. KOSTER	2	233	897	129.127 AC.	2.578 AC.	0.036 AC.	0 AC.	0.036 AC.		126.513 AC.	STATE				
1T	"		233	344			0.021 AC.	0 AC.	0.021 AC.				REQUIRED TO PERFORM DITCH GRADING			
2	CSX TRANSPORTATION, INC.	2	36	521	9.067 AC.	0.0 AC.	0.014 AC.	0 AC.	0.014 AC.		9.053 AC.	STATE				
2T	"		99	594			0.007 AC.	0 AC.	0.007 AC.				REQUIRED TO PERFORM DITCH GRADING			

PROPERTY MAP

HENRY COUNTY
BARTLOW TOWNSHIP
T-3-N, R-8-E
S.E. 1/4 SECTION 7

FHWA REGION	STATE	PROJECT	
5	OHIO		

25
37

HENRY COUNTY
HEN-18-(12.51)(14.53)(15.52)
RIGHT OF WAY ONLY

3
6

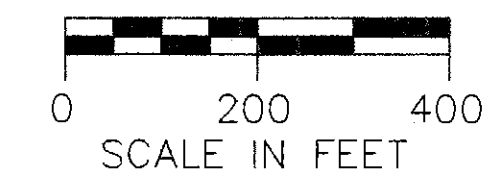

PROPERTY OWNERS	
3. PEARL POWELL	
4. ERNEST & VIOLA TIETJE	
UTILITY OWNERS	
TYPE	NAME & ADDRESS
TELEPHONE	LIGHTNET 2839 PACES FERRY ROAD OVERLOOK II, SUITE 1300 ATLANTA, GEORGIA 30339 (404)-438-5600 UNITED TELEPHONE COMPANY OF OHIO 122 SOUTH ELIZABETH STREET LIMA, OHIO 45801 1-(800)-362-2764 MCI TELECOMMUNICATION 400 INTERNATIONAL PARKWAY RICHARDSON, TEXAS 75081 (214)-234-2201
GAS	SUBURBAN FUEL CONSUMERS GAS COMPANY 284 FRONT STREET CYGNET, OHIO 43413 (419)-655-2345
POWER	TOLEDO EDISON 400 THIRD STREET P.O. BOX 507 DEFIANCE, OHIO 43512 1-(800)-341-2015
TELEVISION CABLE	TRIAX CABLE VISION 144 SOUTH RIVER STREET WATERVILLE, OHIO 43566

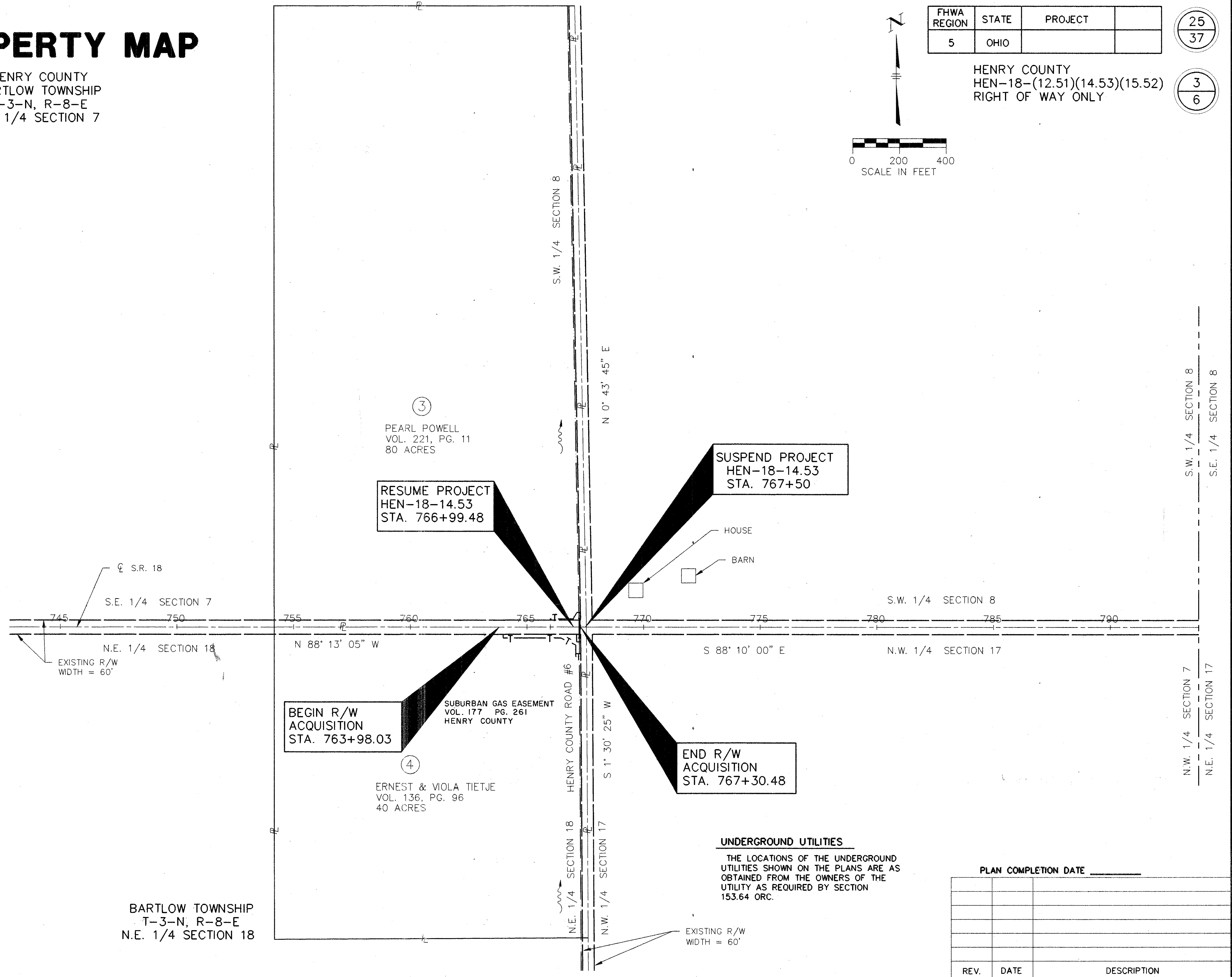

BARTLOW TOWNSHIP
T-3-N, R-8-E
N.E. 1/4 SECTION 18

UNDERGROUND UTILITIES

THE LOCATIONS OF THE UNDERGROUND UTILITIES SHOWN ON THE PLANS ARE AS OBTAINED FROM THE OWNERS OF THE UTILITY AS REQUIRED BY SECTION 153.64 ORC.

PLAN COMPLETION DATE _____

REV.	DATE	DESCRIPTION

FHWA REGION	STATE	PROJECT
5	OHIO	

26
37

4
6

HENRY COUNTY
HEN-18-(12.51)(14.53)(15.52)
RIGHT-OF-WAY

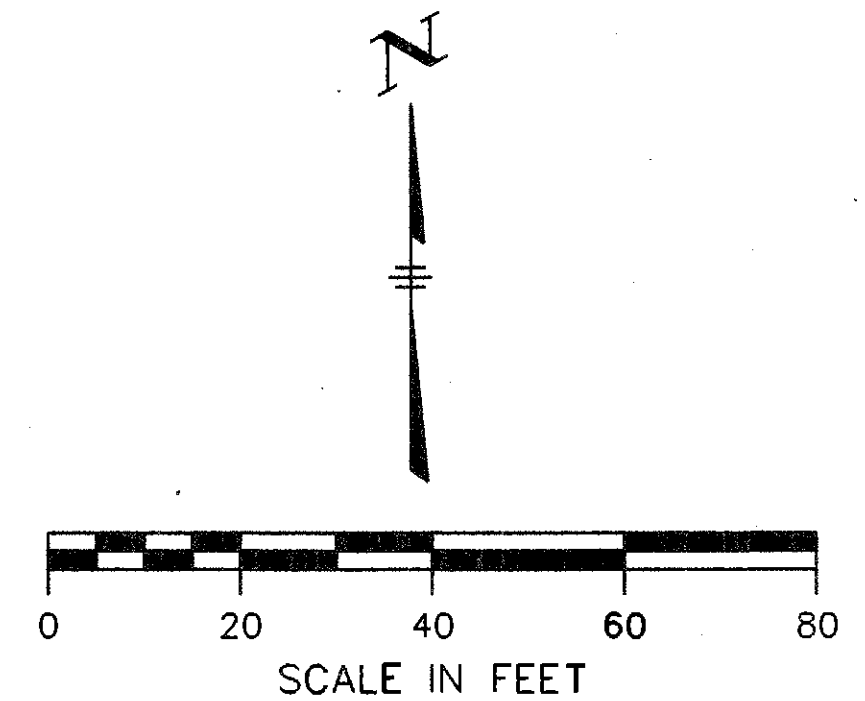

B.M. No. 4 ELEV. 712.24
S.E. CORNER OF CONCRETE
SLAB OF PORCH N.E. CORNER
OF S.R. 18 & COUNTY ROAD
#6 RES. #5-978

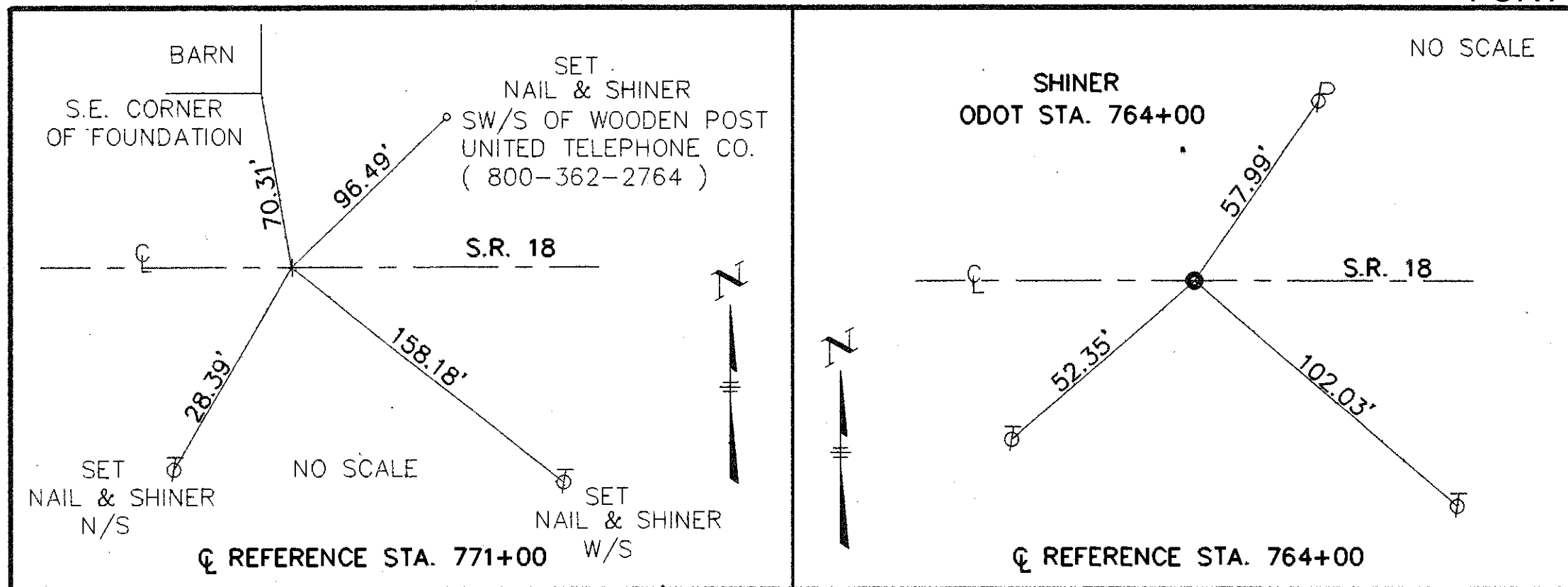

HENRY COUNTY
BARTLOW TOWNSHIP
T-3-N, R-8-E
S.E. 1/4 SECTION 7

PEARL POWELL
VOL. 221, PG. 11
③ T.B.A. = 0.019 AC.
③T T.B.A. = 0.012 AC.
NET RESIDUE LEFT = 77.574 AC.

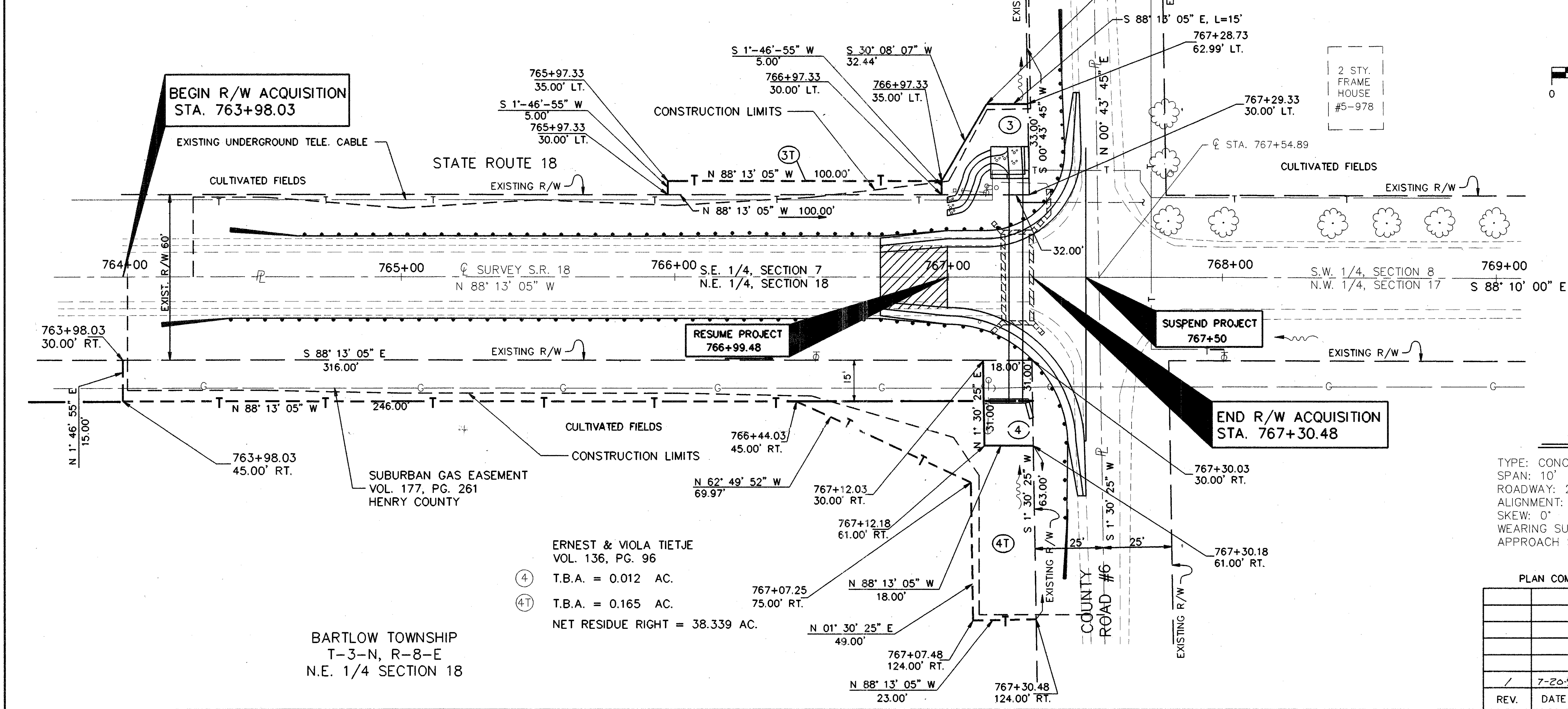

EXISTING STRUCTURE

TYPE: CONCRETE SLAB BRIDGE
SPAN: 10'
ROADWAY: 29'
ALIGNMENT: TANGENT
SKEW: 0°
WEARING SURFACE: 4" CONCRETE + 2" BIT.
APPROACH SLABS: 1 @ 13" 13'-6"
1 @ 13" 13'-0"

REV.	DATE	DESCRIPTION
1	7-20-90	PAR. 3 ADD VOL. + PAGE

TOTAL NUMBER OF:
2 OWNERSHIPS
0 TOTAL TAKES
0 OWNERSHIPS WITH STRUCTURES INVOLVED
0 OWNERSHIPS WITH "P" ITEMS

SUMMARY OF ADDITIONAL RIGHT OF WAY

STATE JOB NO. 021200

PARCEL	OWNER	SHEET No.	OWNERS RECORD		RECORD AREA	TOTAL P.R.O.	GROSS TAKE	P.R.O. IN TAKE	NET TAKE	STRUCTURE	NET RESIDUE		TYPE FUND	REMARKS AND PERSONALTY	AS ACQUIRED	
			BOOK	PAGE							LEFT	RIGHT			BOOK	PAGE
3	PEARL POWELL	4	221	11	80.00 AC.	2.407 AC.	0.019 AC.	0 AC.	0.019 AC.		77.574 AC.	STATE				
3T	"		157	566			0.012 AC.	0 AC.	0.012 AC.				REQUIRED TO PERFORM MINOR CHANNEL AND DITCH GRADING			
			145	239												
4	ERNEST & VIOLA TIETJE	4	136	96	40.00 AC.	1.649 AC.	0.012 AC.	0 AC.	0.012 AC.		38.339 AC.	STATE				
4T	"						0.165 AC.	0 AC.	0.165 AC.				REQUIRED TO PERFORM DITCH AND CHANNEL GRADING			

PROPERTY MAP

HENRY COUNTY
BARTLOW TOWNSHIP
T-3-N, R-8-E
SEC. 8 S.E. 1/4, SEC. 17 N.E. 1/4

⑤
HAGEN FARMS, INC.,
an OHIO CORP.,
VOL. 219 PG. 53
120 ACRES

FHWA REGION	STATE	PROJECT
5	OHIO	

HENRY COUNTY
HEN-18-15.52
RIGHT OF WAY ONLY

36
37

5
6

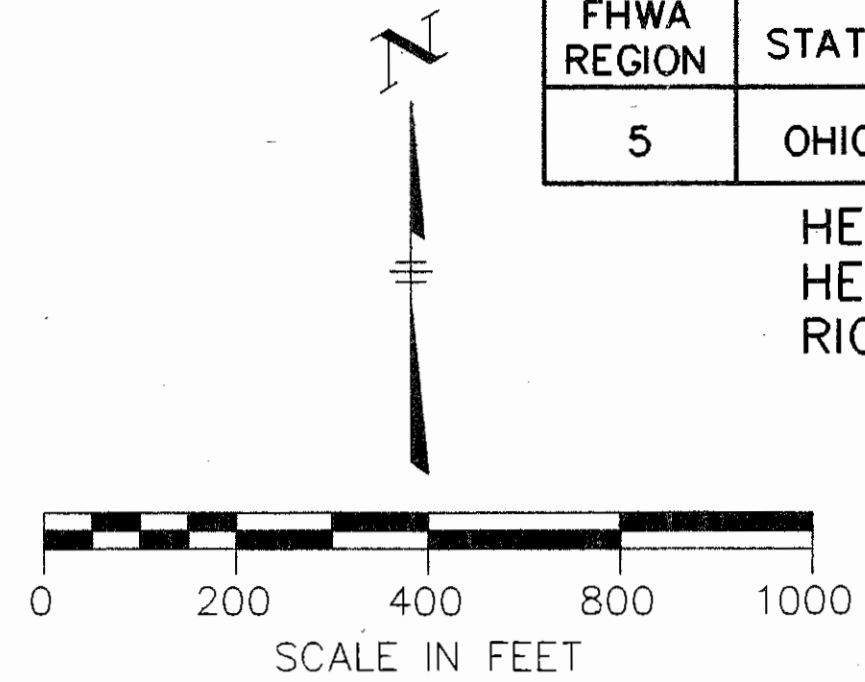

HEN-18-15.52
RESUME PROJECT
STA. 819+21.96

HEN-18-15.52
END PROJECT
STA. 819+75

BEGIN R/W
ACQUISITION
STA. 816+46.51

END R/W
ACQUISITION
STA. 819+45.54

⑥
BEVERLY K. YUNGMANN
VOL. 223 PG. 527
80 ACRES

CL S.R. 18
SUBURBAN GAS EASEMENT
VOL. 177 PG. 187
HENRY COUNTY

UNDERGROUND UTILITIES
THE LOCATIONS OF THE UNDERGROUND UTILITIES SHOWN ON THE PLANS ARE AS OBTAINED FROM THE OWNERS OF THE UTILITY AS REQUIRED BY SECTION 153.64 ORC.

PROPERTY OWNERS	
5. RAYMOND F. HAGEN FLORENCE R. HAGEN	
6. BEVERLY K. YUNGMANN	
UTILITY OWNERS	
TYPE	NAME & ADDRESS
TELEPHONE	LIGHTNET 2839 PACES FERRY ROAD OVERLOOK II, SUITE 1300 ATLANTA, GEORGIA 30339 (404)-438-5600
	UNITED TELEPHONE COMPANY OF OHIO 122 SOUTH ELIZABETH STREET LIMA, OHIO 45801 1-(800)-362-2764
	MCI TELECOMMUNICATION 400 INTERNATIONAL PARKWAY RICHARDSON, TEXAS 75081 (214)-234-2201
	GTE GENERAL TELEPHONE COMPANY 300 WEST GYPSY LANE ROAD BOWLING GREEN, OHIO 43402 (419)-354-3521
GAS	SUBURBAN FUEL CONSUMERS GAS COMPANY 284 FRONT STREET CYGNET, OHIO 43413 (419)-655-2345
POWER	TOLEDO EDISON 400 THIRD STREET P.O. BOX 507 DEFIANCE, OHIO 43512 1-(800)-341-2015
TELEVISION CABLE	TRIAx CABLE VISION 144 SOUTH RIVER STREET WATERVILLE, OHIO 43566
PIPELINE	ARCO PIPELINE COMPANY P.O. BOX 8225 TOLEDO, OHIO 43605 (419)-698-8218

PLAN COMPLETION DATE _____		
REV.	DATE	DESCRIPTION
1	5-3-9	PAR. 5 CHANGE NAME BK. & VOL.

HENRY COUNTY
BARTLOW TOWNSHIP
T-3-N, R-8-E
S.E. 1/4, SECTION 8
N.E. 1/4, SECTION 17

FHWA REGION	STATE	PROJECT
5	OHIO	

37
37
6
6

HENRY COUNTY
HEN-18-15.52
RIGHT-OF-WAY

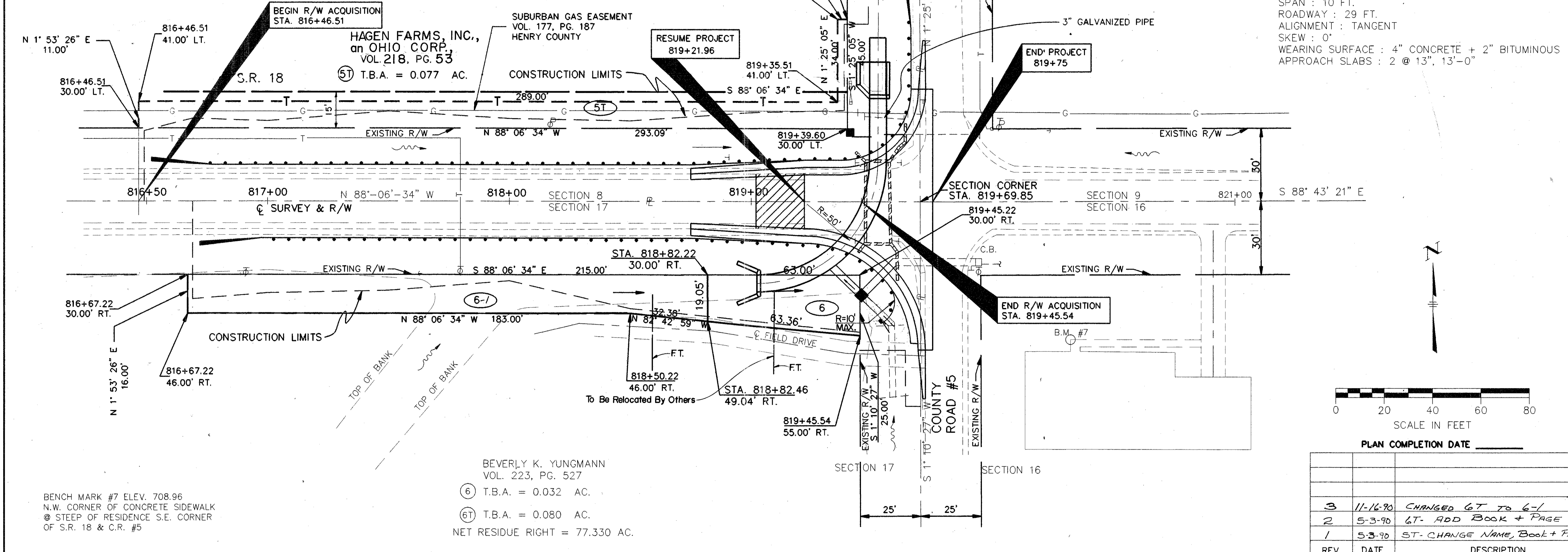
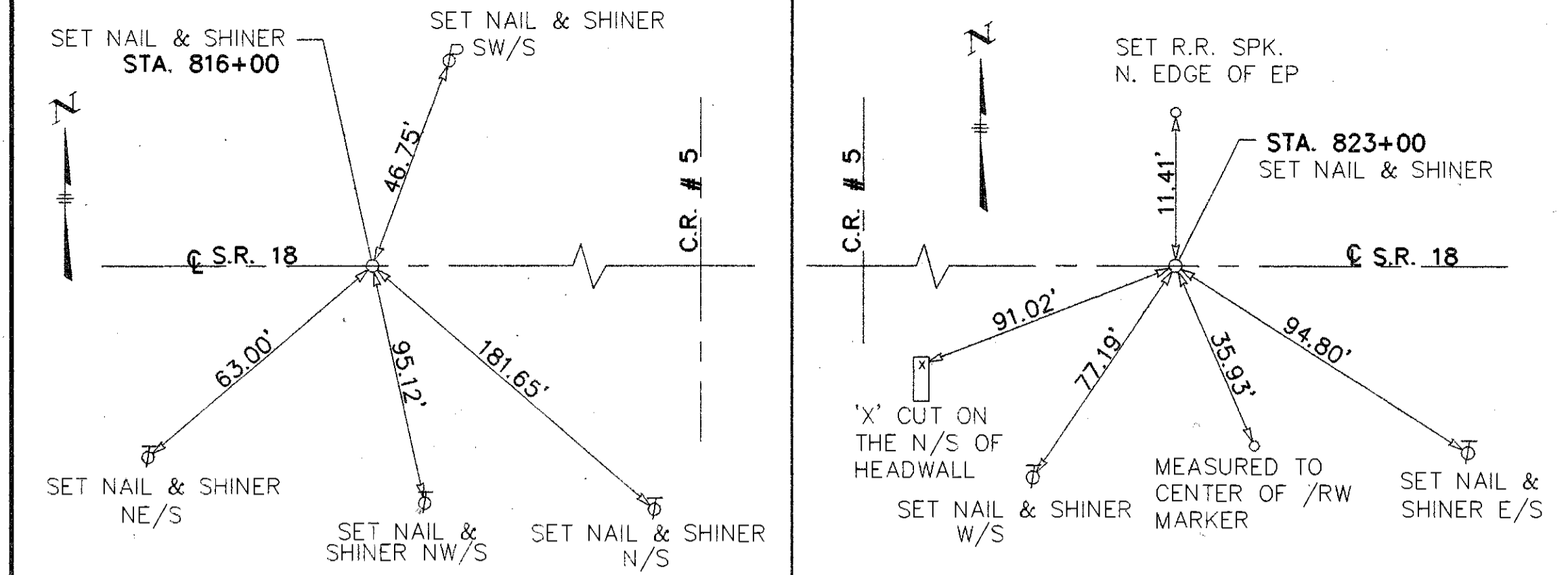

EXISTING STRUCTURE
TYPE : CONCRETE SLAB BRIDGE
SPAN : 10 FT.
ROADWAY : 29 FT.
ALIGNMENT : TANGENT
SKEW : 0°
WEARING SURFACE : 4" CONCRETE + 2" BITUMINOUS
APPROACH SLABS : 2 @ 13", 13'-0"

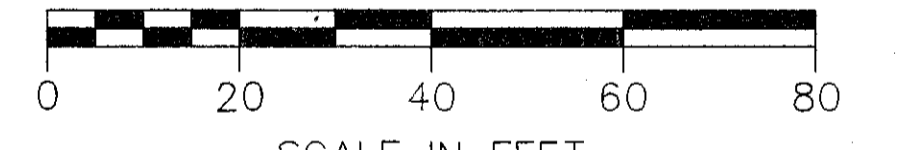

PLAN COMPLETION DATE _____

REV.	DATE	DESCRIPTION
3	11-16-90	CHANGED GT TO 6-1
2	5-3-90	GT- ADD BOOK + PAGE
1	5-3-90	ST- CHANGE NAME, BOOK + PAGE

BEVERLY K. YUNGMANN
VOL. 223, PG. 527
⑥ T.B.A. = 0.032 AC.
⑥T T.B.A. = 0.080 AC.
NET RESIDUE RIGHT = 77.330 AC.

TOTAL NUMBER OF:
2 OWNERSHIPS
0 TOTAL TAKES
0 OWNERSHIPS WITH STRUCTURES INVOLVED
0 OWNERSHIPS WITH "P" ITEMS

SUMMARY OF ADDITIONAL RIGHT OF WAY

STATE JOB NO. 021200

PARCEL	OWNER	SHEET No.	OWNERS RECORD		RECORD AREA	TOTAL P.R.O.	GROSS TAKE	P.R.O. IN TAKE	NET TAKE	STRUCTURE	NET RESIDUE		TYPE FUND	REMARKS AND PERSONALTY	AS ACQUIRED	
			BOOK	PAGE							LEFT	RIGHT			BOOK	PAGE
5T	HAGEN FARMS, INC., an OHIO CORP.,	6	218	53	118.5 AC.	2.967 AC.	0.077 AC.	0 AC.	0.077 AC.		115.456	STATE	REQUIRED TO PERFORM DITCH AND CHANNEL GRADING			
6	BEVERLY K. YUNGMANN	6	223	527	80.00 AC.	2.638 AC.	0.032 AC.	0 AC.	0.032 AC.		77.330	STATE				
6-1	" "	6	15	831			0.080 AC.	0 AC.	0.080 AC.				REQUIRED TO PERFORM DITCH AND CHANNEL GRADING			

B-62

B-62