

#2054

STATE OF OHIO
DEPARTMENT OF HIGHWAYS AND PUBLIC WORKS
DIVISION OF HIGHWAYS
BUREAU OF CONSTRUCTION

| | | | |
|--------------------|-------|------------------|-------------|
| FED. RD. DIST. NO. | STATE | FED. AID PROJECT | FISCAL YEAR |
| | OHIO | | 1925 |

I.C.H. 285 SEC. G.
HENRY COUNTY

27

OTTAWA - GRAND RAPIDS ROAD

I.C.H. No. 285 SEC. G PET. No. 5336

HENRY COUNTY BARTLOW TWP. JUNE 1925.

INDEX

- Title Page. p. 1.
- Typical Cross Section. p. 2.
- Plans and Profile. p. 3-4.
- Cross Sections. p. 5-7.
- Structural Plans. p. 8.
- Summary Sheet. p. 8.

SCALES

- Plan 1"=100'
- Profile (Vertical) 1"=10'
- Profile (Horizontal) 1"=100'
- Cross Sections 1"=5'

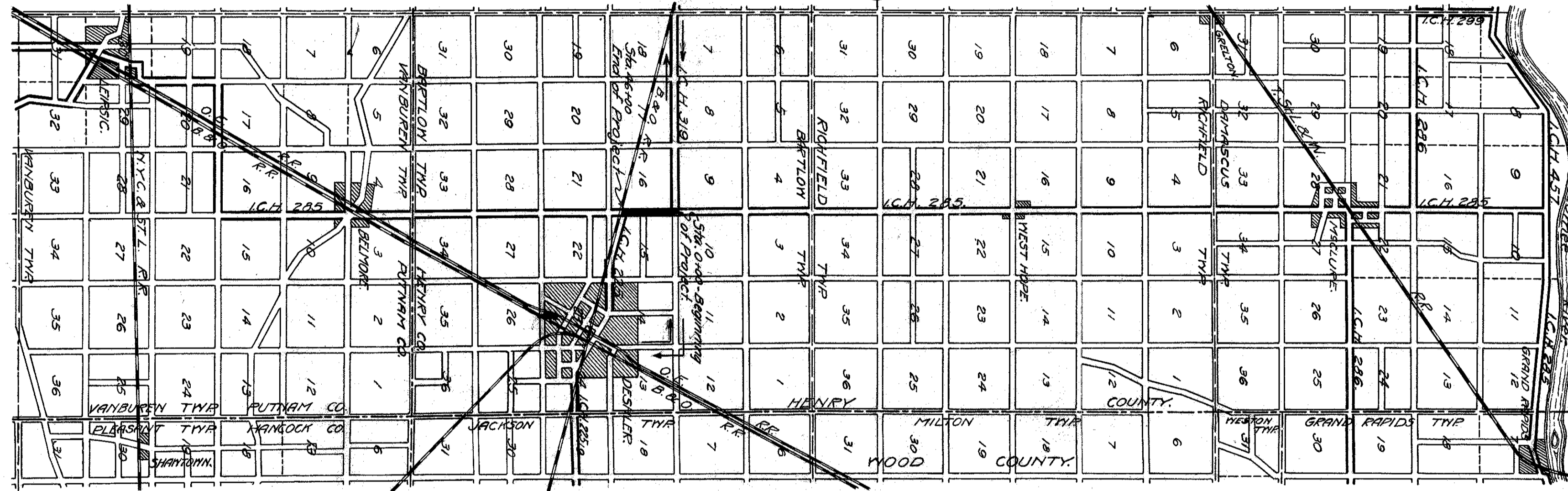

LOCATION PLAN

SCALE OF MILES

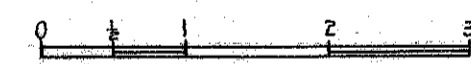

PORTION TO BE IMPROVED

DETOURS SHOWN THUS

We, the Commissioners of Henry County hereby approve these plans and certify that the right-of-way 60 feet wide, is available for the construction, maintenance and repair of the above highway.

Charles Wahl.

F. W. Letmer

G. W. McMillon

Date, _____ County Commissioners.

I hereby approve these plans and declare that the making of this improvement will require the closing to traffic of the highway and that detours will be provided as shown on the plan and estimates.

Approved: _____
Date, 6/25/25 Resident Engineer

Approved: _____
Date, 6-26-25 Division Engineer

Approved: _____
Date, 7/9/25 State Highway Engineer

Approved: _____
Date, 7/9/25 Director of Highways and Public Works.

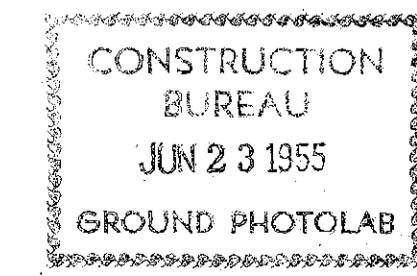

The Standard Specifications of the State of Ohio Division of Highways in force on date of contract will govern this improvement.

| | | | |
|--------------------|-------|------------------|-------------|
| FED. RD. DIST. NO. | STATE | FED. AID PROJECT | FISCAL YEAR |
| | OHIO | | |

I.C.H. 285 SEC. 6 HENRY COUNTY

5

Sta 0+00 Beginning of Improvement

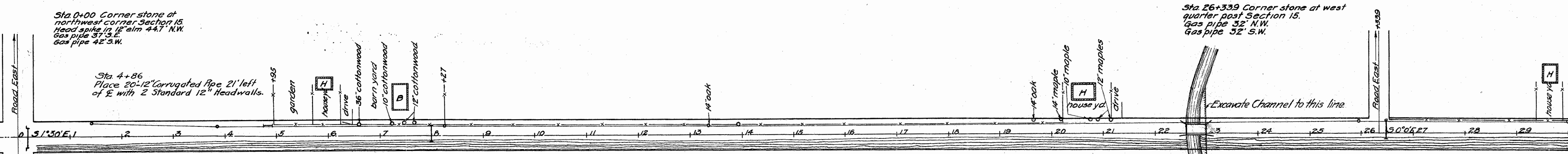

Sta 0+00 Corner stone at northwest corner Section 15. Head spike in 12" elm 44.7' N.W. Gas pipe 42' S.W.

Sta 4+86 Place 20-12" Corrugated Pipe 21' left of E with 2 Standard 12" Headwalls.

Sta 26+339 Corner stone at west quarter post Section 15. Gas pipe 32' N.W. Gas pipe 32' S.W.

Sta. 0+18 Remove 36 lin. ft 22" V.P. Build 30" Cast Iron Pipe culvert as shown on bridge and culvert plans. Length 46 feet.

Sta. 8+00 Build Standard 16" Cast Iron Pipe culvert 42'-0" long with Standard 16" Headwall on each end.

Sta. 22+81 Present Structure, 16" steel bridge 27'-0" opening. New Structure, Standard 40' x 20' Concrete Girder bridge

Sta. 26+50. Build Standard 12" Cast Iron pipe culvert 40'-0" long with No. 2 C.B. on left and Standard 12" headwall on right. Remove 30 lin. ft. old 6" V.P.

B.M. on spike in 12" elm about 45' NW. of 0+00 Elevation 709.20

B.M. on spike in 10" white ash 125' west of Sta. 13+15 Elevation 709.58

B.M. on spike in 10" white ash 30' west of Sta. 25+55 Elevation 709.17

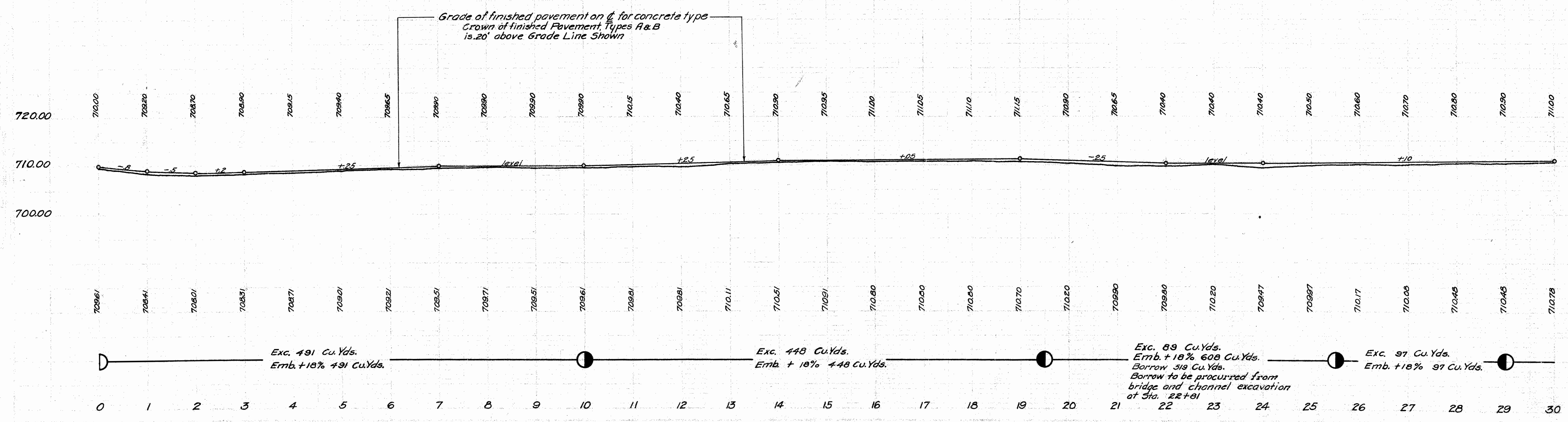

| | | | |
|--------------------|-------|------------------|-------------|
| FED. RD. DIST. NO. | STATE | FED. AID PROJECT | FISCAL YEAR |
| | OHIO | | 1925 |

8
4

I.C.H. 285 SEC. 6
HENRY COUNTY

