

S. D. & J. STEARNES ADDITION TO THE VILLAGE OF DESHLER, OHIO.

P.C. 1053+17.50

Scanned
JULY 1997

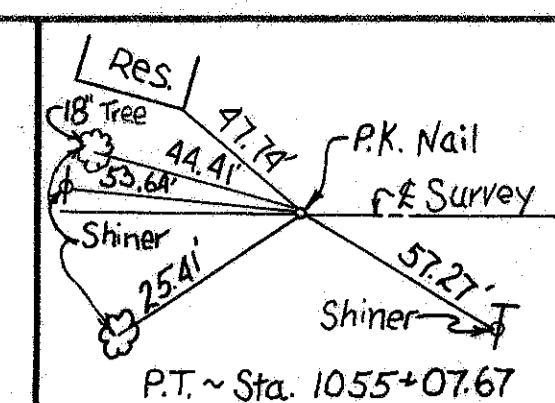
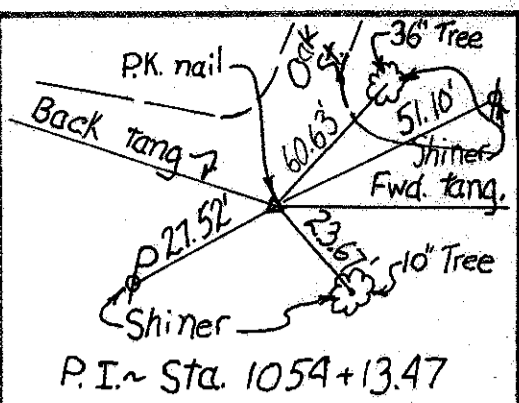

FHWA REGION	STATE	PROJECT
5	OHIO	

HEN-18-20.01
JOB No. 02820(0)

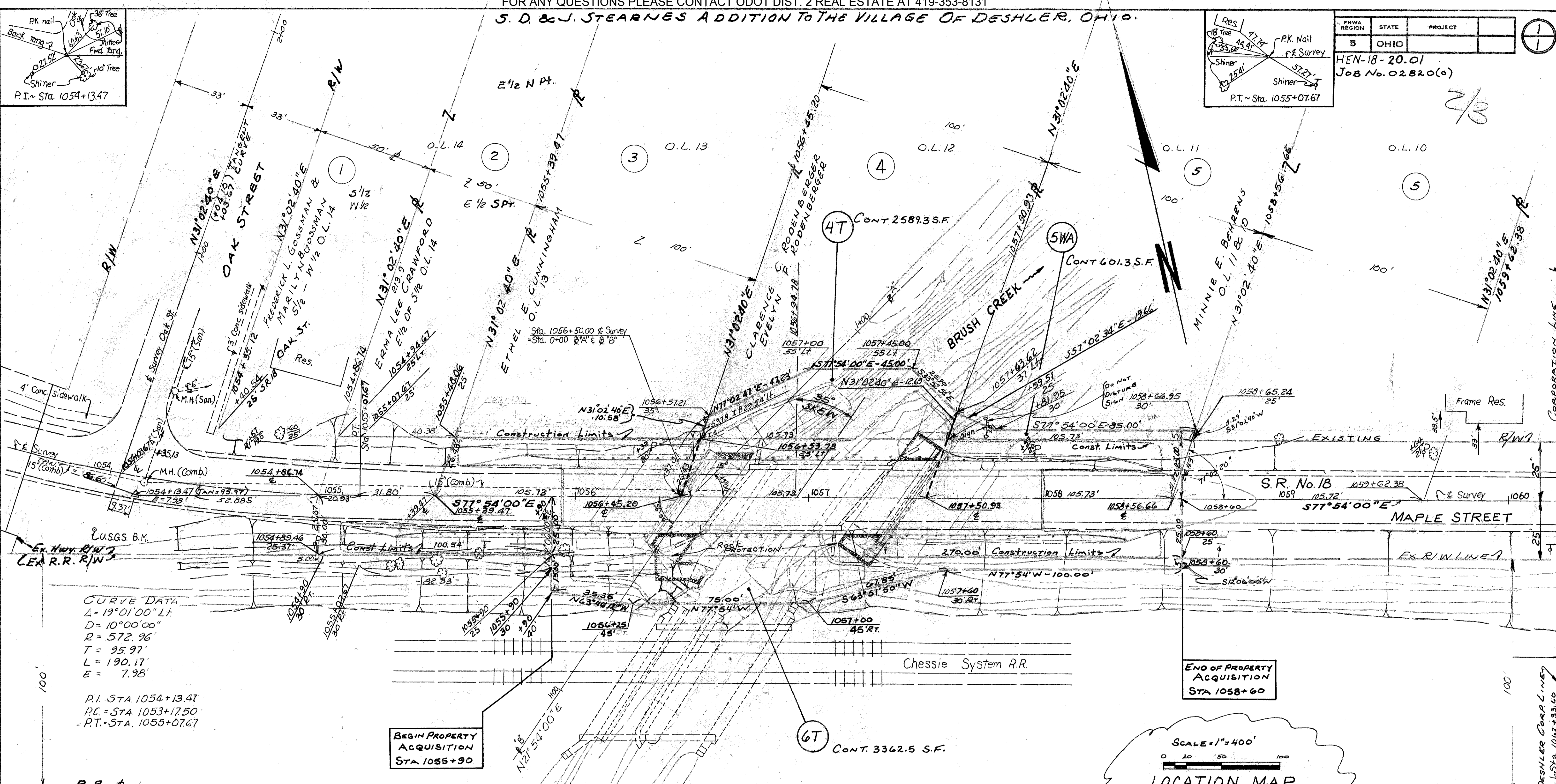

CURVE DATA
 $\Delta = 19^{\circ}01'00''$ LT.
 $D = 10^{\circ}00'00''$
 $R = 572.96'$
 $T = 95.97'$
 $L = 190.17'$
 $E = 7.98'$
 P.I. STA. 1054+13.47
 P.C. = STA. 1053+17.50
 P.T. = STA. 1055+07.67

BEGIN PROPERTY ACQUISITION STA 1055+90

END OF PROPERTY ACQUISITION STA 1058+60

R/W SUMMARY

PAR NO.	OWNER	DEED RECORD VOL.	DEED RECORD PAGE	DEED AREA SQ. FT.	TOTAL PRO SQ. FT.	TOTAL TAKE SQ. FT.	PRO IN TAKE SQ. FT.	NET TAKE SQ. FT.	RESIDUE SQ. FT.	REMARKS
4-T	Clarence C. & Evelyn F. Rodenberger	222	782	32,691	—	—	—	2589.3	—	Grade Creek banks
5WA	Minnie E. Behrens	146	362	30,883	—	—	—	601.3	—	Work Area-Grading
6-T	CHESSIE SYSTEM R.R.	222	782	—	—	—	—	3362.5	—	Grade Ditches and install rock protection

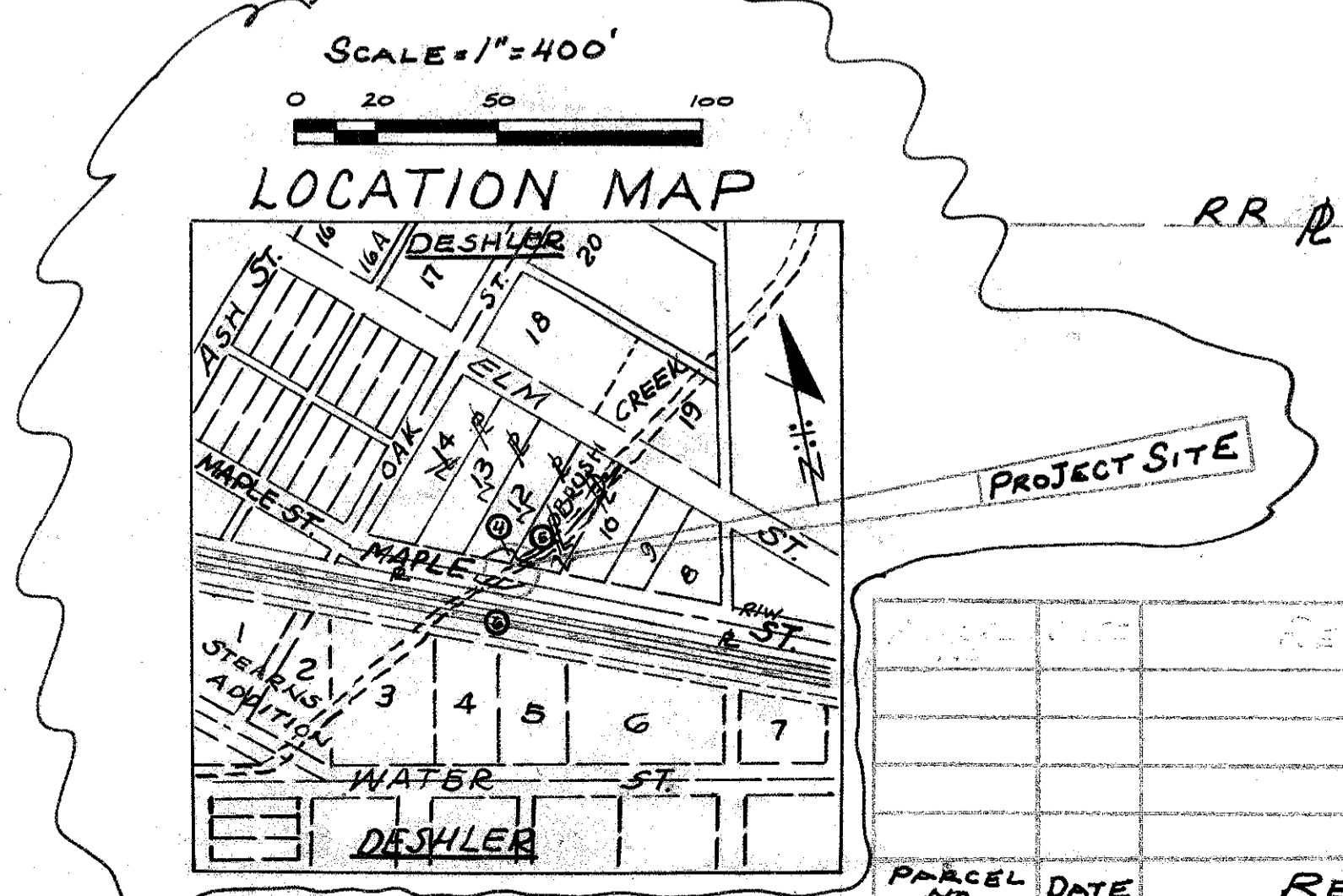

N.W. 1/4, SEC 24, BARTLOW TWP.

PARCEL NO. DATE REMARKS

HEN 18-20.01