

O.D.O.T. DISTRICT 2 SURVEY OFFICE (USE ONLY)

PERSONNEL _____ REFERENCE NO. 1 SHEET 1 OF 29
 NOTES LEU DATE 8/7/18 ROUTE SR 18
 H.C. LEU WEATHER CLOUDY COUNTY HENRY
 R.C. HAGEMEYER TEMP. 79° TOWNSHIP FLATROCK
 SECTION 31
 DWG BY NIESE PID NO PID T 4 N R 6 E

TYPE MONUMENT SM.R.R.SPIKE
~~ON SURFACE~~ - BELOW 3"
 OFFSET 1.8' TO RT EDGE PAVEMENT
 STATION: 0+00

HORZ.DATUM: NAD83(2011) GEOID: 2012A
 GRID: NORTHING: 582703.472 EASTING: 1493545.426

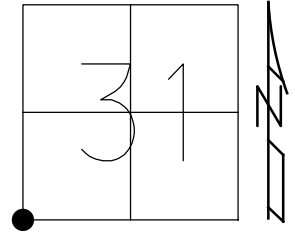

RECORD:
 FD 5/8" IPIPE OVER STONES
 FIRST STONE 6" DOWN
 SECOND STONE 16" DOWN
 SET R.R.SPIKE
 1976
 FD SM R.R.SPIKE
 5/30/95, BVD
 SET P.K./WASHER
 8/28/95, BVD
 FD P.K./WASHER
 9/9/09, KPM
 FD P.K./WASHER
 10/20/09, KPM
 FD SM.R.R.SPIKE
 8/7/18, JLL
 8/6/19, JFO

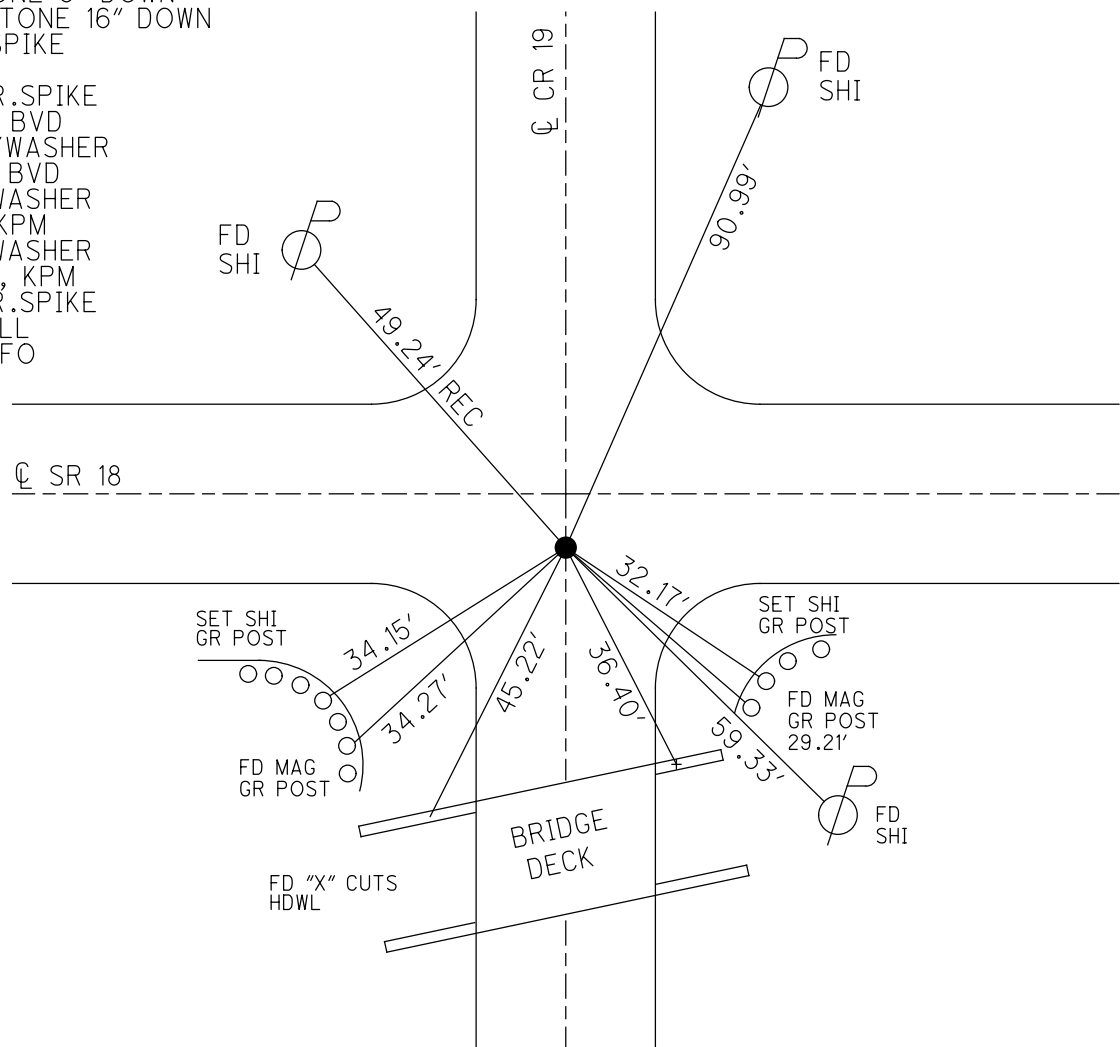

O.D.O.T. DISTRICT 2 SURVEY OFFICE (USE ONLY)

PERSONNEL _____ REFERENCE NO. 1 SHEET 1 OF 29
 NOTES MOSER DATE 09-09-09 ROUTE SR 18
 H.C. GOLDBERG WEATHER CLOUDY COUNTY HENRY
 R.C. MOSER TEMP. +80° TOWNSHIP Flatrock- Pleasant
 _____ SECTION 31
 _____ T 4 N R 6 E

TYPE MONUMENT _____ FD. PK/WASHER _____
 ON SURFACE - ~~BELOW~~ ON SURFACE _____
~~LEFT - C PAVT~~ - RIGHT 8.3' _____
1.8' TO RT. EDGE PAVEMENT _____
 S.L.M. 0 + 00 _____

DEFIANCE COUNTY	FLATROCK 31
	6 PLEASANT



Grid: Northing: 582703.496 Easting: 1493545.412

RECORD: FD. 5/8" IPIPE OVER STONES
 FIRST STONE 6" DOWN SECOND STONE 16" DOWN
 PLACED RR.SPK. OVER STONE HENRY CO. 1976
 FD SM. RR.SPK 05-30-95 BVD
 SET PK/WASHER 8-28-95 BVD
 KPM FD PK/WASHER
 10-20-09 POINT NOT DIST.

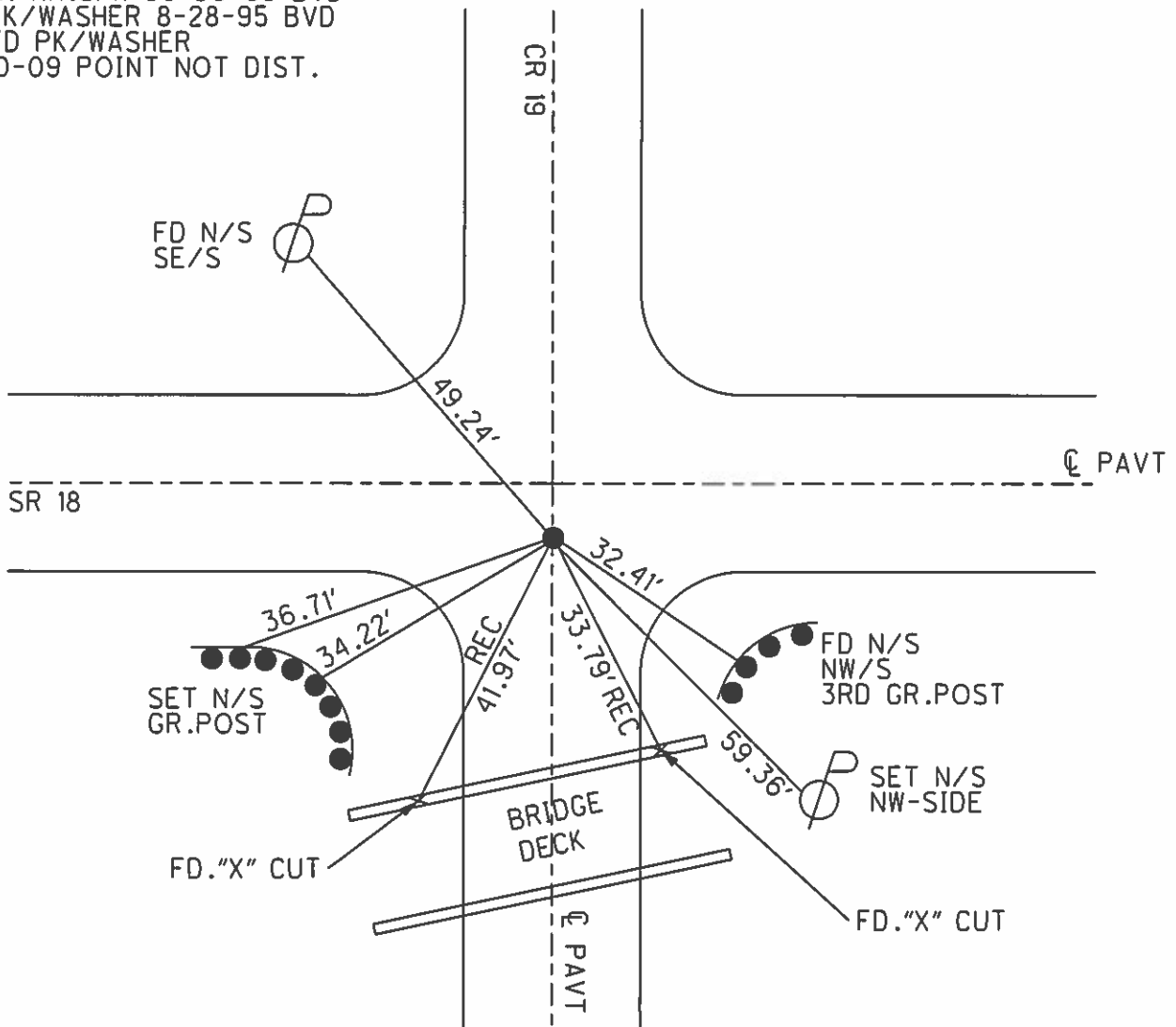

O.D.O.T. DISTRICT 2 SURVEY OFFICE

PERSONNEL

REFERENCE NO. 1

SHEET 1 OF 11

NOTES VAN DUSEN

H.C. S. HUSS

DATE 5-30-95

ROUTE S.R. 18

R.C. K. MOSER

WEATHER CLOUDY

COUNTY HENRY

TEMP. +55°F

TOWNSHIP Fidlock-PLEASANT

SECTION 31

T4 N R 6 E

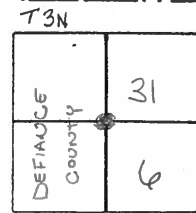

TYPE MONUMENT SM. R.R. SPIKE

ON SURFACE - ~~BELOW~~ YES

~~LEFT~~ - ~~C~~ PAV'T. - RIGHT 8.3

18 TO RT. EDGE PAVEMENT

S.L.M. 0+00

RECORD:

Fd. 5/8" I. PIPE OVER STONES
 FIRST STONE 6" DEEP
 SECOND STONE 16" DEEP
 PLACED R.R. SPK. OVER STONE
 HENRY Co. 1976

SET PK & WASHER
 8-28-95
 BVD.

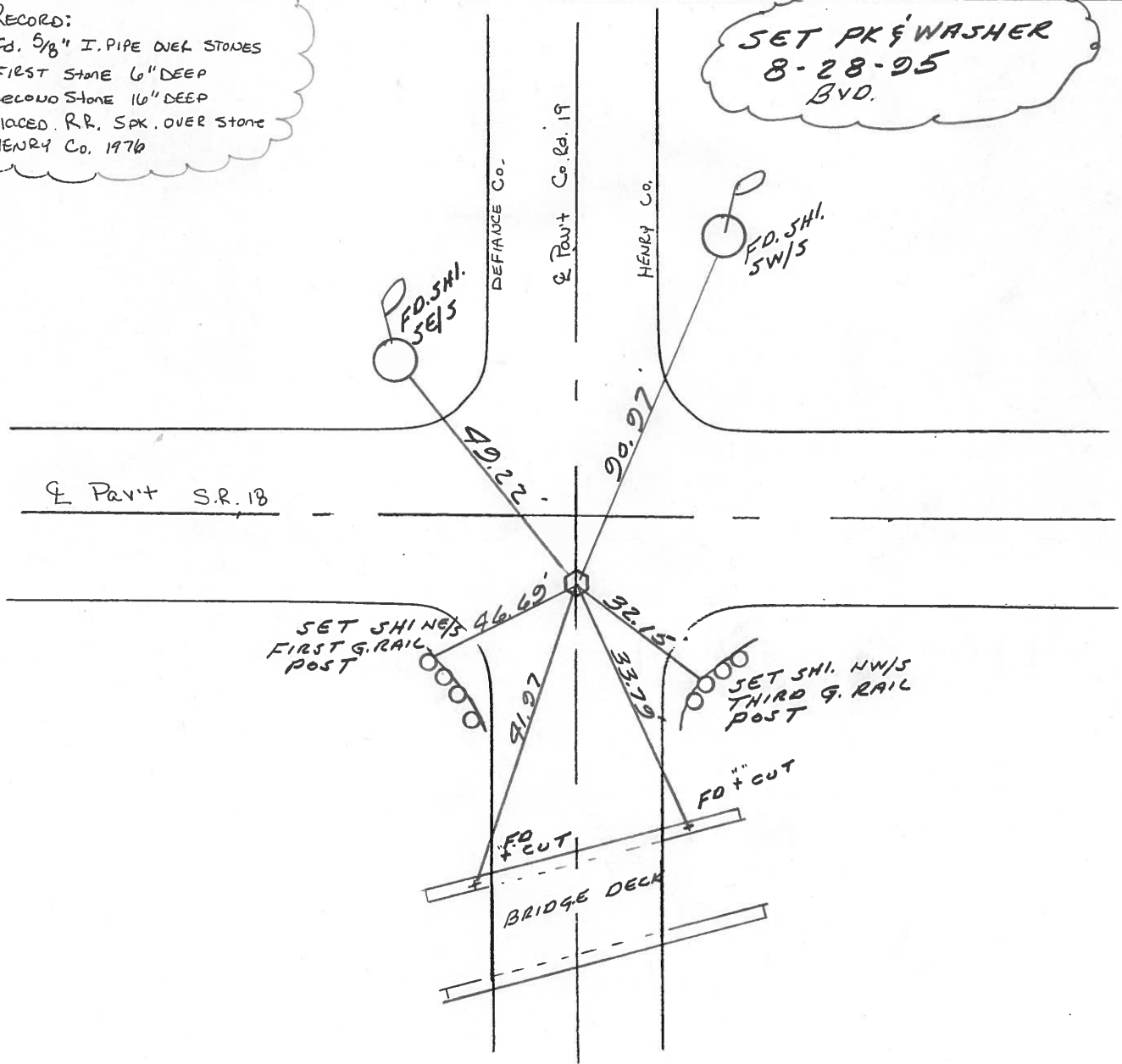

Resurveyed 1995

O.D.O.T. DISTRICT 2 SURVEY OFFICE

PERSONNEL

REFERENCE NO. 1

SHEET OF

NOTES BARNHISEL

H.C. Loehrke

R.C. Sockman

DATE Aug 11, 1986

WEATHER 0 SUNNY

TEMP. +75°

ROUTE SR 18

COUNTY HENRY

TOWNSHIP FLATROCK-PLEASANT

SECTION 31 · 6

T 4 N R 6 E

T 3 N

DEFIANCE COUNTY	31
	6



TYPE MONUMENT R.R. SPIKE

ON SURFACE - BELOW yes

LEFT-~~C~~ PAV'T. - RIGHT 7.7'

1.8 TO RT. EDGE PAVEMENT

S.L.M. 0+00

RECORD:

Fd. 5/8" I. PIPE OVER STONES
 FIRST STONE 6" DEEP
 SECOND STONE 16" DEEP
 PLACED RR SPIKE OVER STONE
 HENRY CO. 1976

Set Sm RR SPIK
 5-1-87
 MAB

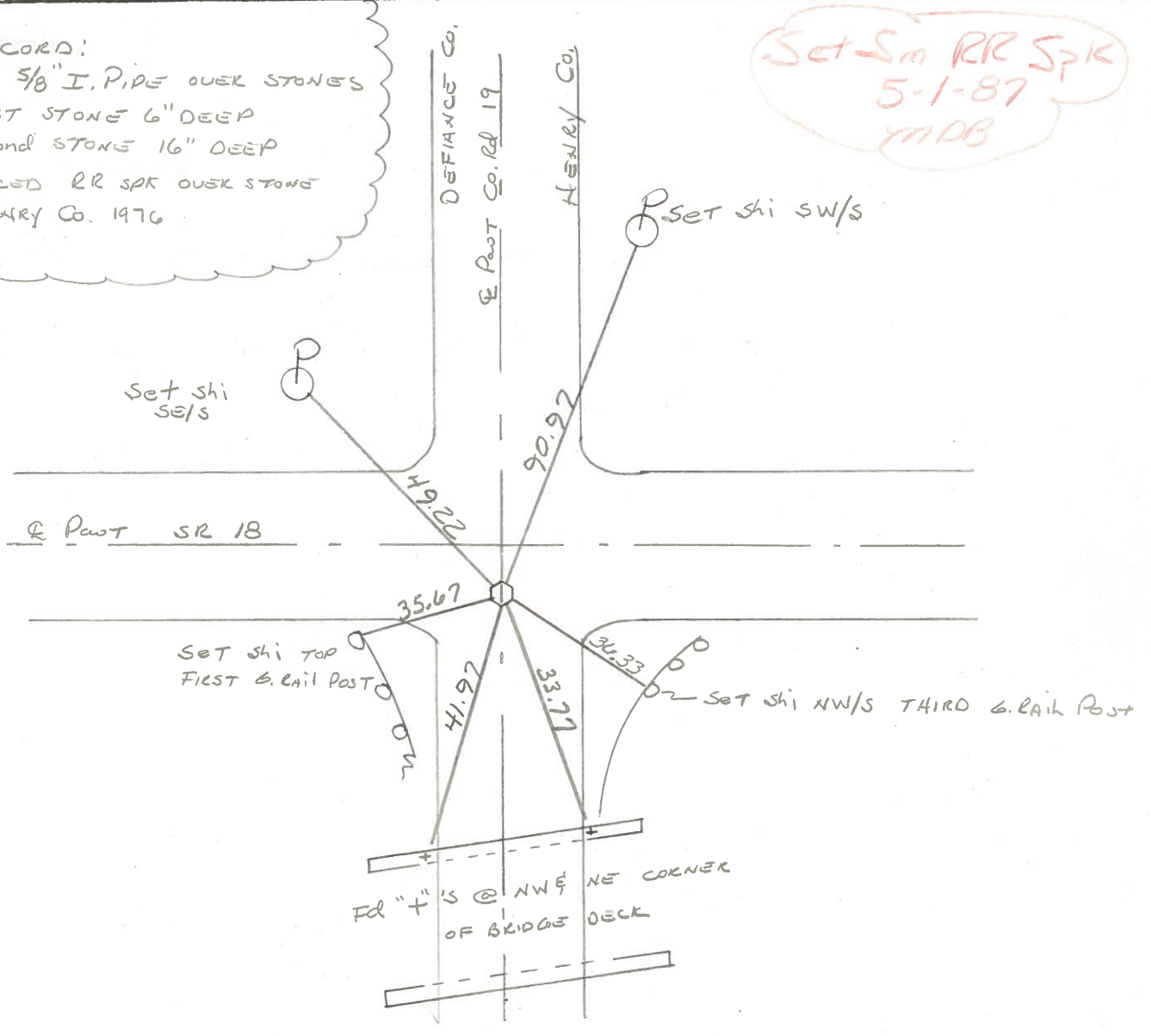

HENRY COUNTY ENGINEER'S OFFICE CORNER STONE RECOVERY PROGRAM

Sht. 1 of
SR. 18

TOWNSHIP PLEASANT

DATE 6-14-76

SECTION 6

WEATHER CLEAR & WARM

T3N, R6E

TEMP

PERSONNEL JG

BB

MS

SS

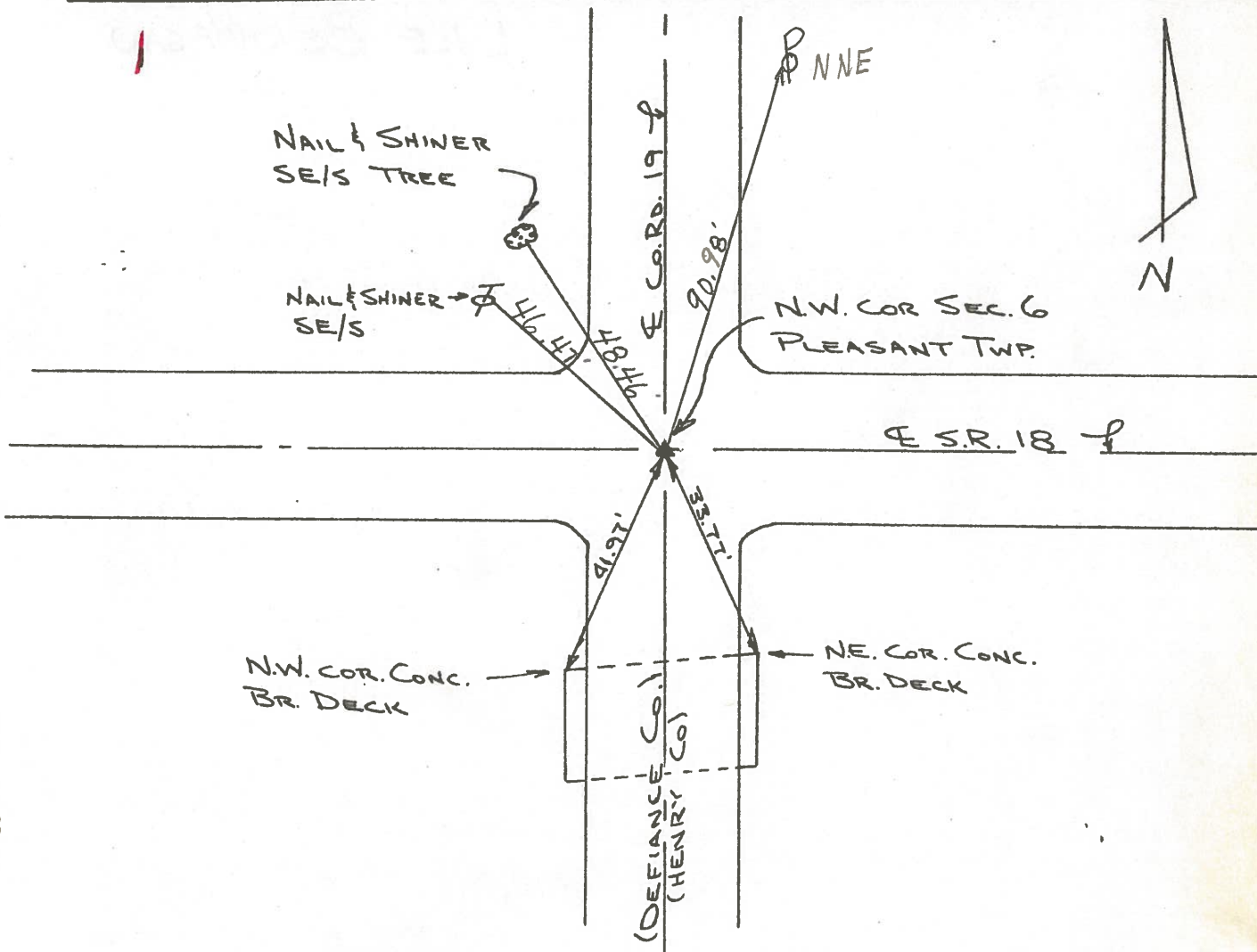
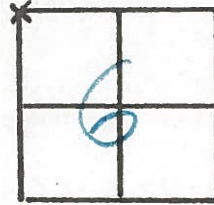

90.98

NOTE:

FOUND 5/8" IRON PIPE OVER STONE. STONE IS OVER ANOTHER STONE. FIRST STONE IS 6" DEEP, SECOND STONE IS 16" DEEP. PLACED CTR PUNCHED RR SPK OVER STONE. P.K.'s 6' N. & 6' W.

Copied:

Printed: 8-76

PERSONNEL	TITLE	PERSONNEL	TITLE	COUNTY	Henry	DATE	9 Oct. 74
Slone				S. R.	#18	WEATHER	Cloudy
Michalak				SEC.	0.00	TEMP.	52°
Deno							
Curtis							

DESCRIPTION Alignment - Dedham County - East JOB NO. _____

LEFT CENTER LINE RIGHT

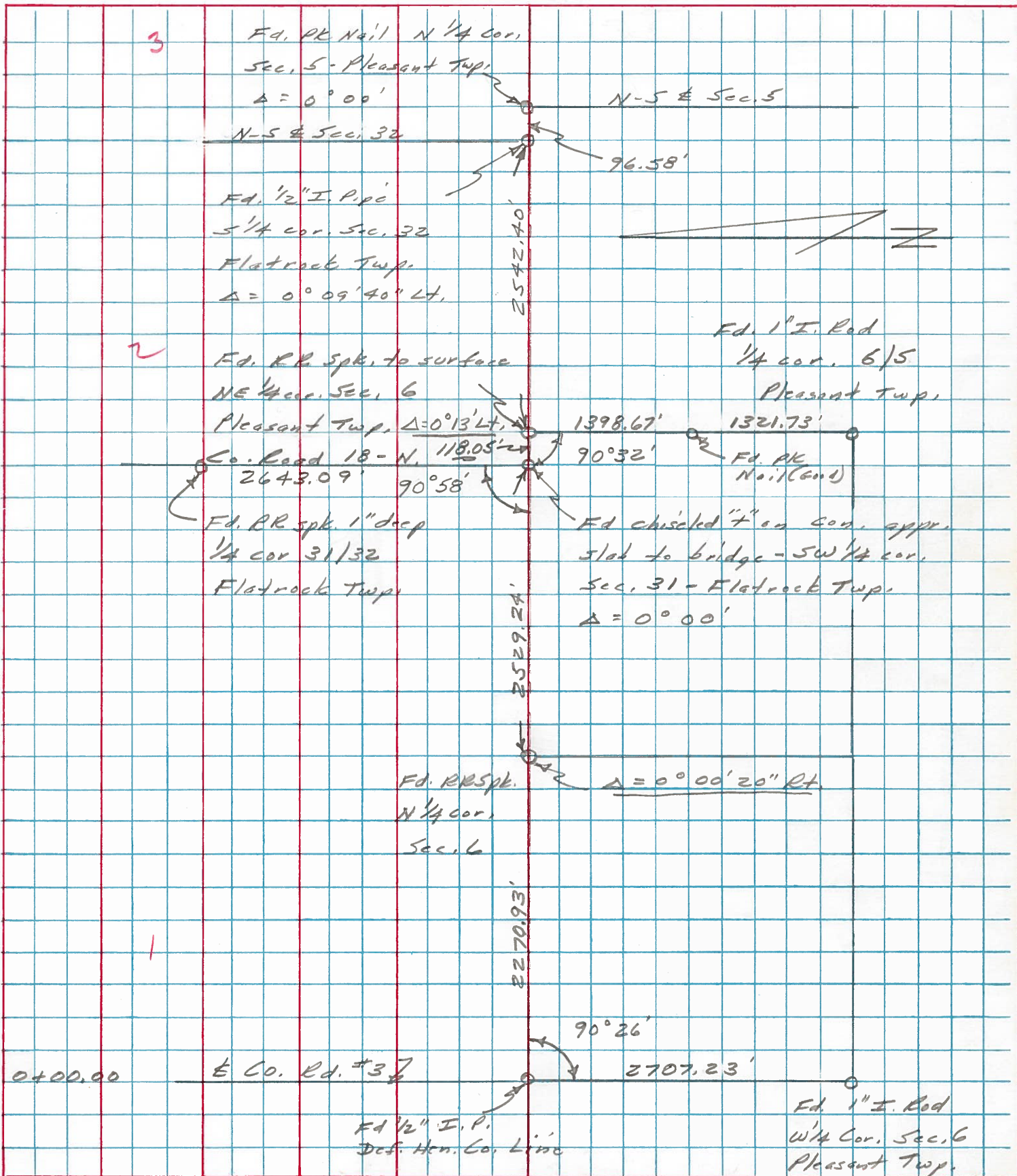

PERSONNEL	TITLE	PERSONNEL	TITLE	COUNTY	DATE	WEATHER	TEMP.
W. Denno				Henry	July 29,	Warm	80° ±
R. Michalak				S. R. 18			
D. Curtis				SEC.			

DESCRIPTION References To Control Points JOB NO. 02999(a)

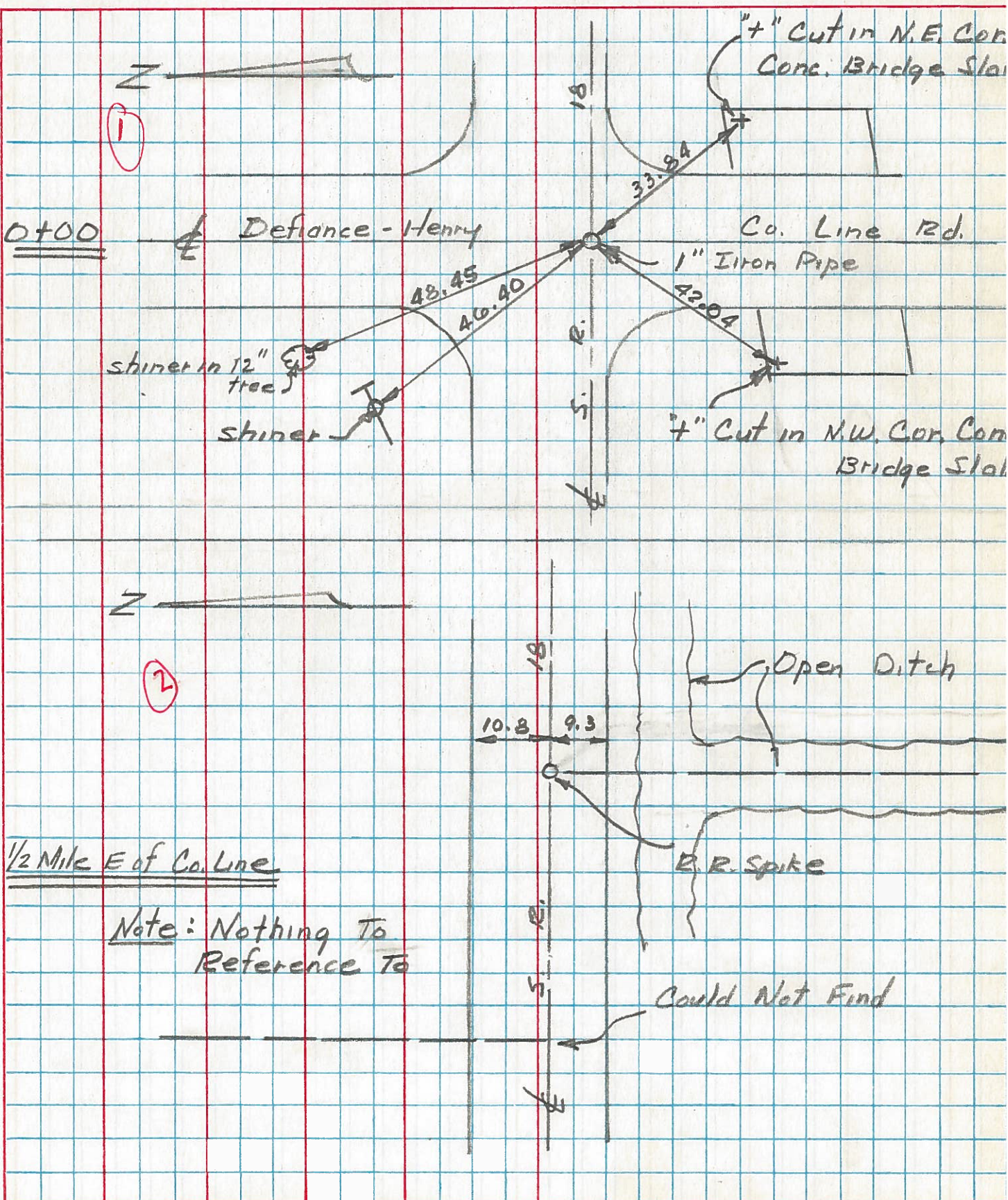

PERSONNEL TITLE PERSONNEL TITLE

Red Beach
Newcomb
Knappe
Mead

COUNTY HENRY DATE 1 Aug '73

S. R. 18 WEATHER _____

SEC. 4 & 5 Pleasant Twp TEMP. _____

DESCRIPTION CONTROL POINTS JOB NO. _____

LEFT | CENTER LINE | RIGHT

± S.R. 187

Found NW COR. STONE Sec. 4

D

PK Top ctr. NE end

2 SW cor. 15' Headwall

9'x14' Multiplate cover
68' long

123.5'

BARN

conc. Foundation

ARTHUR ENGEL FARM

E-W qtr. Line Sec. 5

PK Top ctr. SW end

37.26'

108.85'

38'

old witness

E. qtr. STONE Sec. 5
W. qtr. STONE Sec. 4

Angle measured to old witness barn corner

Found qtr. post STONE from old witness
Est. 1" x 18" pipe over qtr. STONE

Qtr. STONE is 23" below sod shoulder.
Qtr. STONE is 32" lower than part ctr.
Qtr. STONE has good N/S 10" ridge with good notch midway on ridge.
Qtr. STONE is 5.3' east of the east edge of the 14' Bit. Mac. part.

NE cor. 12' x 15' Headwall

6"

Sec. 5
Sec. 4
Sec. 5
Sec. 4
Sec. 5
Sec. 4
Sec. 5
Sec. 4

Co. Rd. #17
Meas. 2608.65'

Found Iron Rod on surf.
± Co. Rd. 'F'

Sec 5
Sec. 8

Sec. 4
Sec. 9

