

O.D.O.T. DISTRICT 2 SURVEY OFFICE (USE ONLY)

PERSONNEL \_\_\_\_\_

REFERENCE NO. 5

SHEET 8 OF 29

NOTES LEU

DATE 7/28/15

ROUTE SR 18

H.C. HOMAN

WEATHER SUNNY

COUNTY HENRY

R.C. LEU

TEMP. 88°

TOWNSHIP FLATROCK

SECTION 33

DWG BY NIESE PID NO PID

T 4 N R 6 E

TYPE MONUMENT MAG NAIL

ON SURFACE - ~~BELOW~~ ON

OFFSET  $\odot$  PAVEMENT 1.0' ~~LT~~ : RT

8.1' TO RT EDGE PAVEMENT

STATION: 101+30

HORZ.DATUM: NAD83(2011)

GEOID: 2012A

GRID: NORTHING: 582503.664

EASTING: 1503663.227

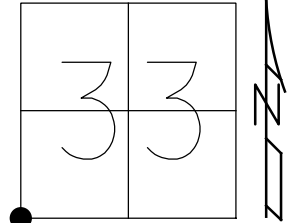

RECORD:  
 SET R.R.SPIKE  
 OVER STONE 27.5" DOWN  
 1976  
 FD P.K./WASHER  
 9/9/9, KPM  
 SET MAG/WASHER  
 SV107  
 10/20/09, KPM  
 FD MAG NAIL  
 REF5  
 7/28/15, DCH  
 8/6/19, JFO

$\odot$  CR 17

DIST .5-5A= 85.13'

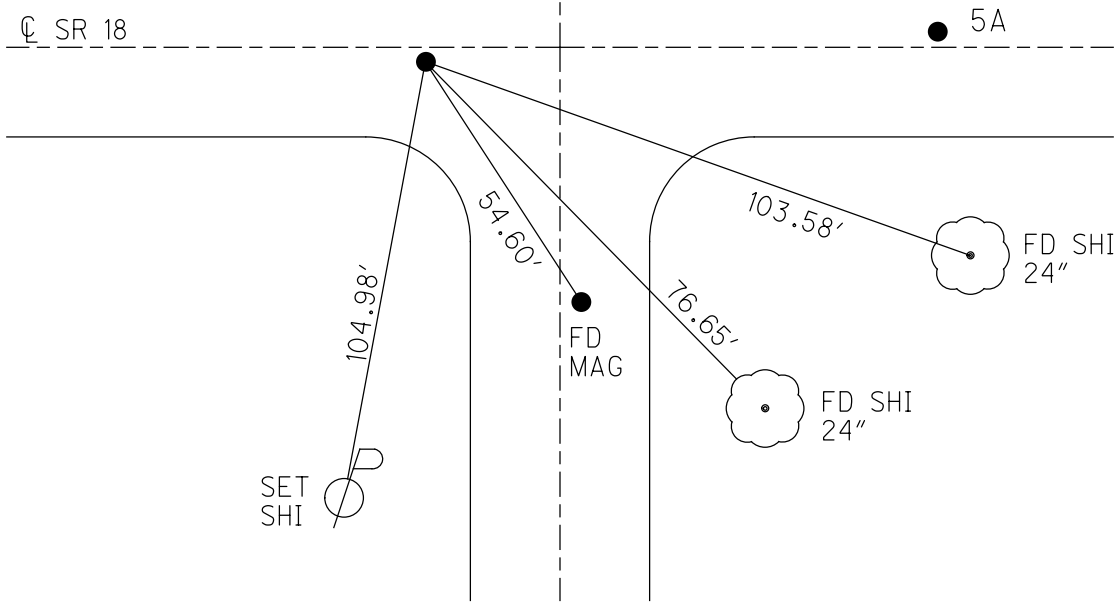

O.D.O.T. DISTRICT 2 SURVEY OFFICE (USE ONLY)

PERSONNEL \_\_\_\_\_ REFERENCE NO. 5 SHEET 8 OF 29  
 NOTES LEU DATE 7/28/15 ROUTE SR 18  
 H.C. HOMAN WEATHER SUNNY COUNTY HENRY  
 R.C. LEU TEMP. 88° TOWNSHIP FLATROCK  
 SECTION 33

TYPE MONUMENT MAG NAIL  
 ON SURFACE - ~~BELOW~~ ON  
~~LEFT~~ - Q PAV'T - RIGHT 1'  
8.1' TO RT EDGE PAVEMENT  
 S.L.M. 101+30

T 4 N R 6 E

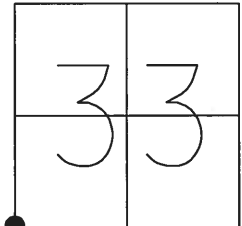

GRID: NORTHING: 582503.805 EASTING: 1503663.166

RECORD:  
 SW COR SEC 33  
 PLACED R.R.SPIKE  
 OVER STONE 27.5" DEEP  
 HENRY CO. 1976  
 FD P.K./WASHER  
 9/9/9, KPM  
 SET MAG/WASHER  
 SV107  
 10-20-09, KPM  
 FD MAG NAIL  
 REF5  
 7/28/15, DCH

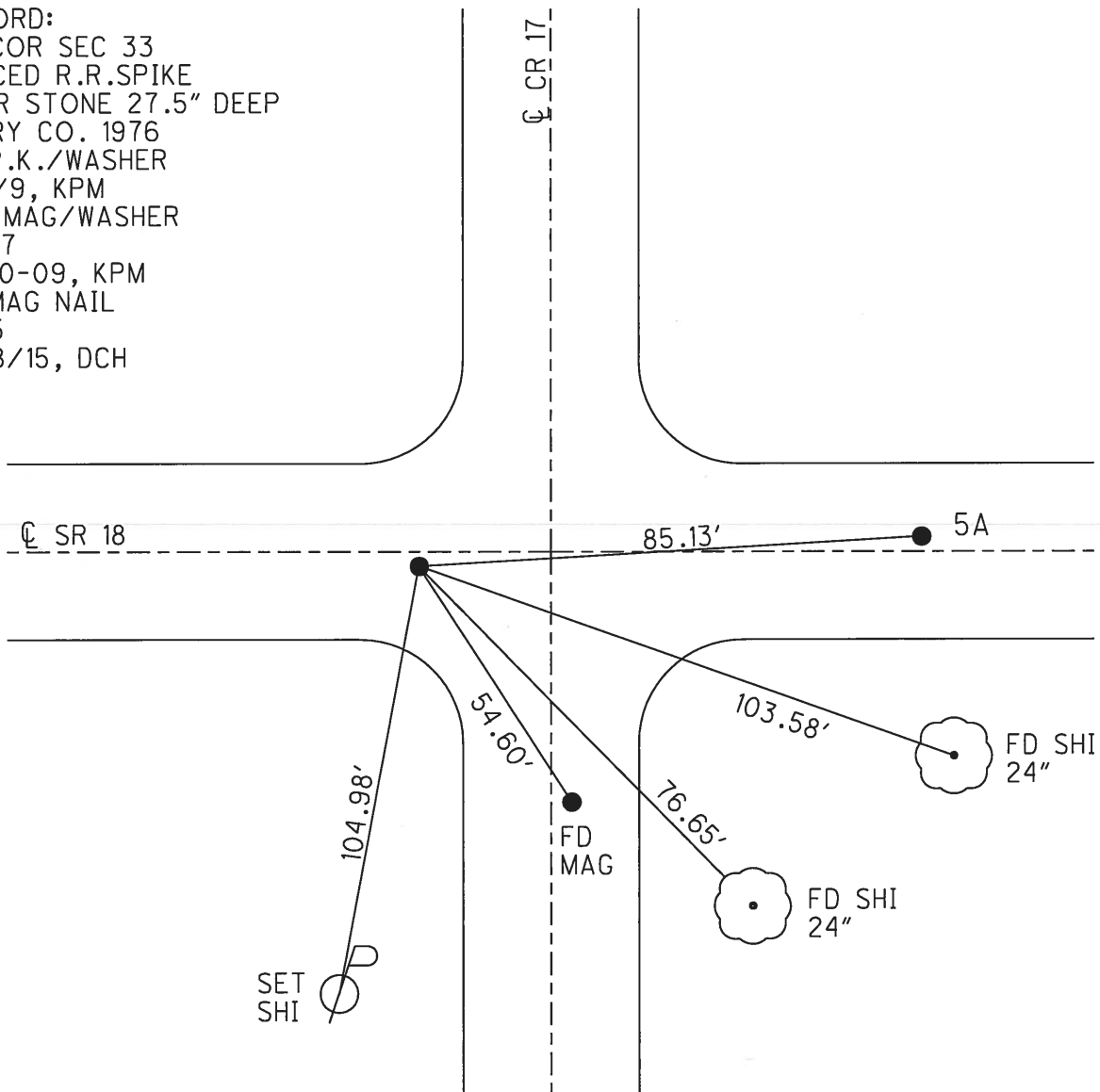

O.D.O.T. DISTRICT 2 SURVEY OFFICE (USE ONLY)

PERSONNEL

REFERENCE NO. 5

SHEET 8 OF 29

NOTES MOSER

DATE 09-09-09

ROUTE SR 18

H.C. GOLDBERG

WEATHER CLOUDY

COUNTY HENRY

R.C. MOSER

TEMP. +80°

TOWNSHIP PLEASANT

SECTION 33 - 4

TYPE MONUMENT PK & WASHER

T 4 N  
3 R 6 E

ON SURFACE - ~~BELOW~~ ON SURFACE

~~LEFT - C PAVT~~ - RIGHT 1.4'

8.1' TO RT. EDGE PAVEMENT

S.L.M. 101 + 30 (SV 107)

32	33
SR 18	FLATROCK PLEASANT
5	4
CR 17	

Grid: Northing: 582503.805 Easting: 1503663.166

Record: S.W. corner sec 33  
Flatrock twp - placed RR spk  
over stone 27.5 deep Henry Co. 1976  
Reset Mag/Washer 10-20-09

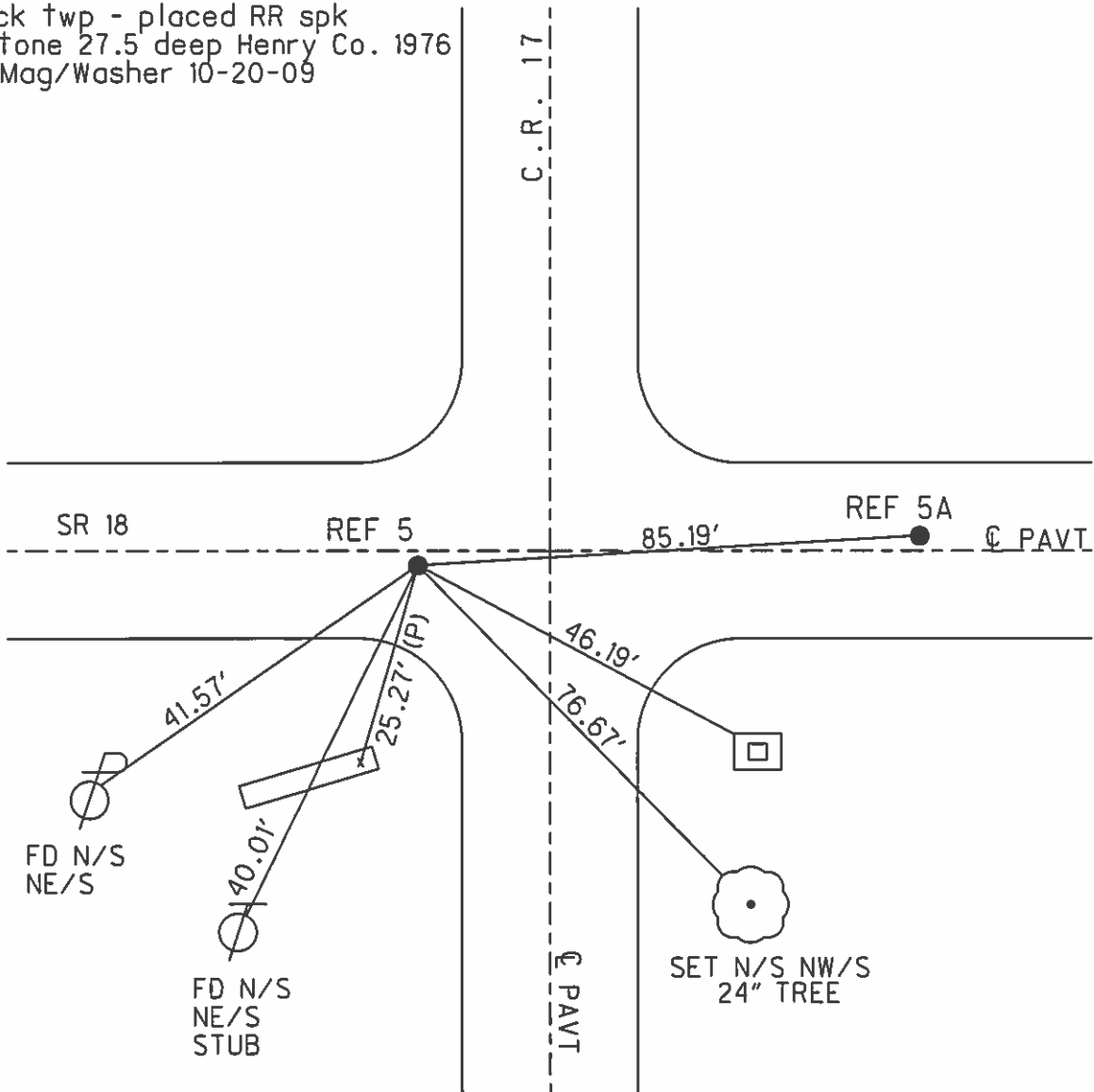

# O.D.O.T. DISTRICT 2 SURVEY OFFICE

PERSONNEL

REFERENCE NO. 5-5A

SHEET 5 OF 11

NOTES VAN DUSEN

H.C. HUSS

DATE 5-30-95

ROUTE SR-18

R.C. MOSER

WEATHER CLOUDY

COUNTY Henry

TEMP. +70°F

TOWNSHIP Flatrock-Pleasant

SECTION 33 - 4

T 4 N R 6 E  
T 3 N

32	33
SR 18	●
5	4
CR 17	



TYPE MONUMENT PK'S WASHERS  
 ON SURFACE - ~~BELOW~~ YES  
 LEFT - PAV'T. - RIGHT SEE BELOW  
SEE TO BELOW EDGE PAVEMENT  
 S.L.M. 101+30 — 102+25

Record:  
 SW. Corner Sec 33  
 Flatrock Twp -  
 Placed RR spt over  
 stone 27 1/2" deep  
 Henry Co 1976

SET P.K.'S & WASHERS  
 8-28-95  
 BVD

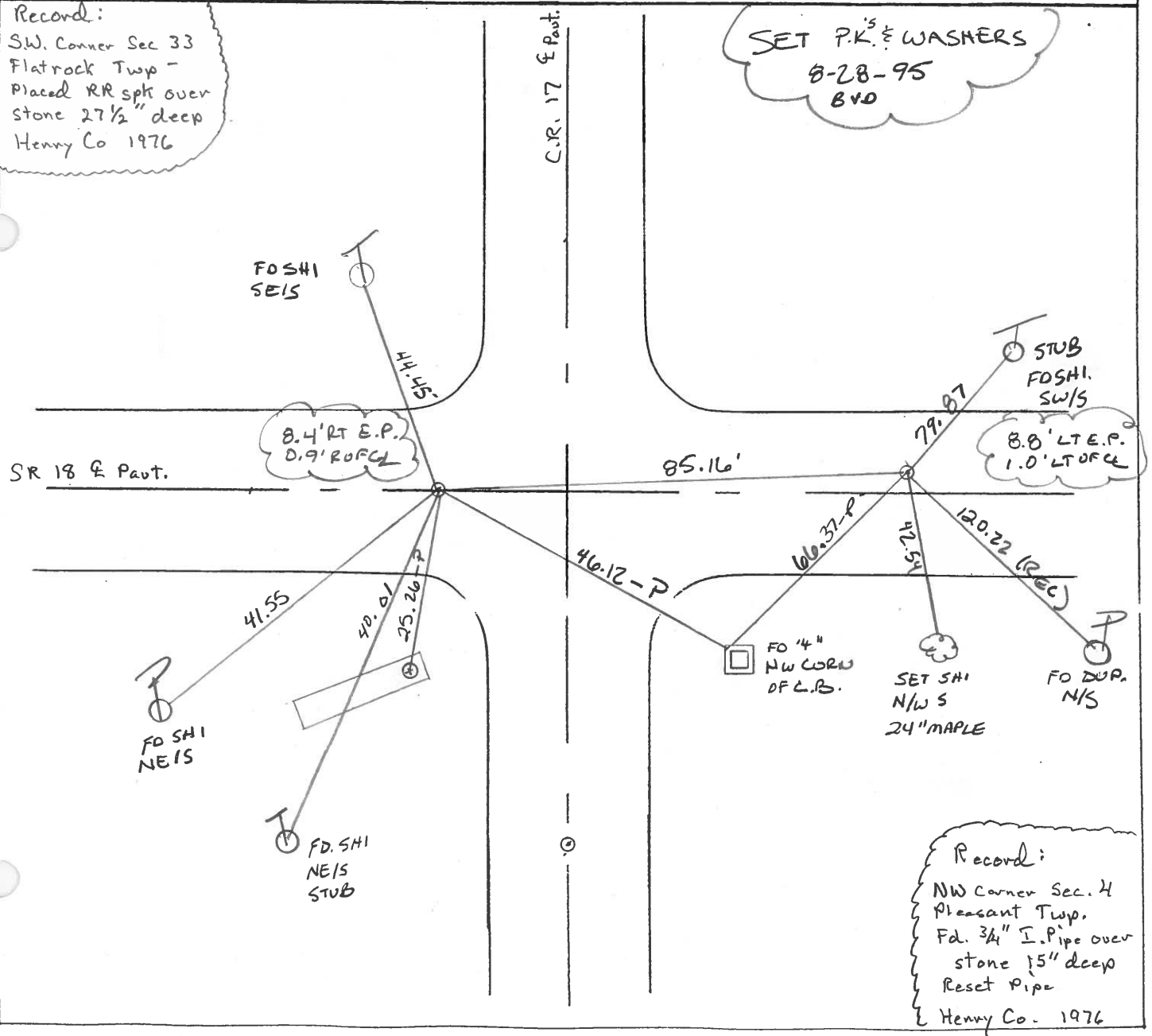

Record:  
 NW Corner Sec. 4  
 Pleasant Twp.  
 Fd. 3/4" I. Pipe over  
 stone 15" deep  
 Reset Pipe  
 Henry Co. 1976

# O.D.O.T. DISTRICT 2 SURVEY OFFICE

PERSONNEL \_\_\_\_\_

REFERENCE NO. 5 - SA

SHEET \_\_\_\_\_ OF \_\_\_\_\_

NOTES BARNHISEL

H.C. Loehrke

R.C. SOCKMAN

DATE Aug 12, 1986

WEATHER SUNNY

TEMP. +75°

ROUTE SR 18

COUNTY HENRY

TOWNSHIP FLATROCK - PLEASANT

SECTION 33 - 4

T 4 N 6 E  
R 73 N

32	33
5	4



TYPE MONUMENT R.R. SPIKE - P.K.

ON SURFACE - ~~BELOW~~ yes - yes

LEFT- & PAV'T. - RIGHT on & - 1.3' LT.

8.0 TO RT. EDGE PAVEMENT

7.8 LT. S.L.M. 101+19 - 102+04

Set Sm RR Spk's  
6-10-87  
MADB

RECORD:  
SW COR Sec 33  
FLATROCK TWP  
PLACED R.R. SPIKE  
OVER STONE 27 1/2" DEEP  
HENRY COUNTY 1976

RECORD:  
NW COR Sec 4  
PLEASANT TWP  
Fd 3/4" I. PIPE  
OVER STONE.  
STONE 15" DEEP  
Reset PIPE  
HENRY COUNTY 1976

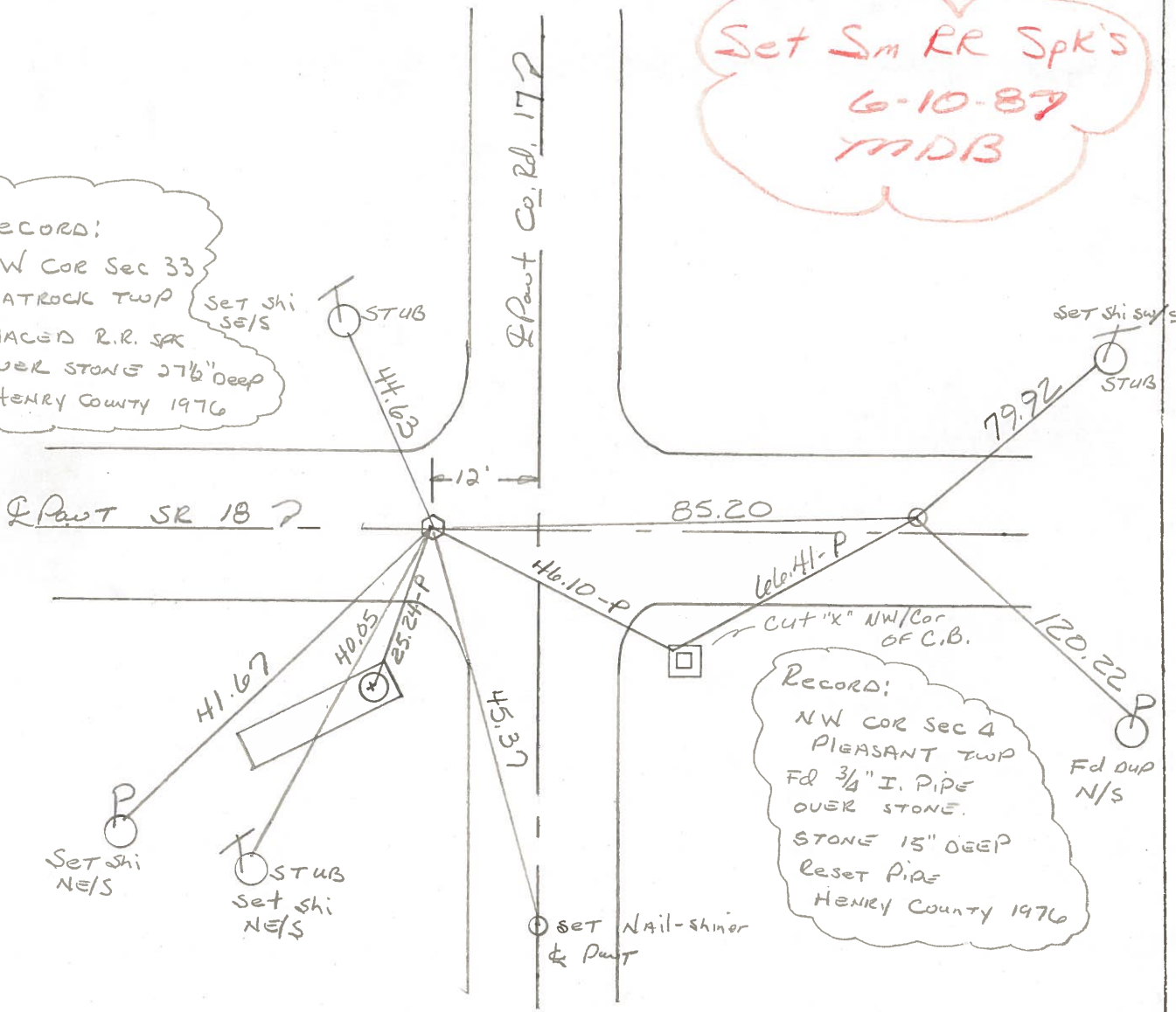

HENRY COUNTY ENGINEER'S OFFICE  
CORNER STONE RECOVERY PROGRAM

Sht. 4 of  
S.R. 18

TOWNSHIP Flatrock

DATE 7-12-76

SECTION 33

WEATHER Clear, warm

T4N, R6E

TEMP \_\_\_\_\_

PERSONNEL RS

JG

BB

MS

SS

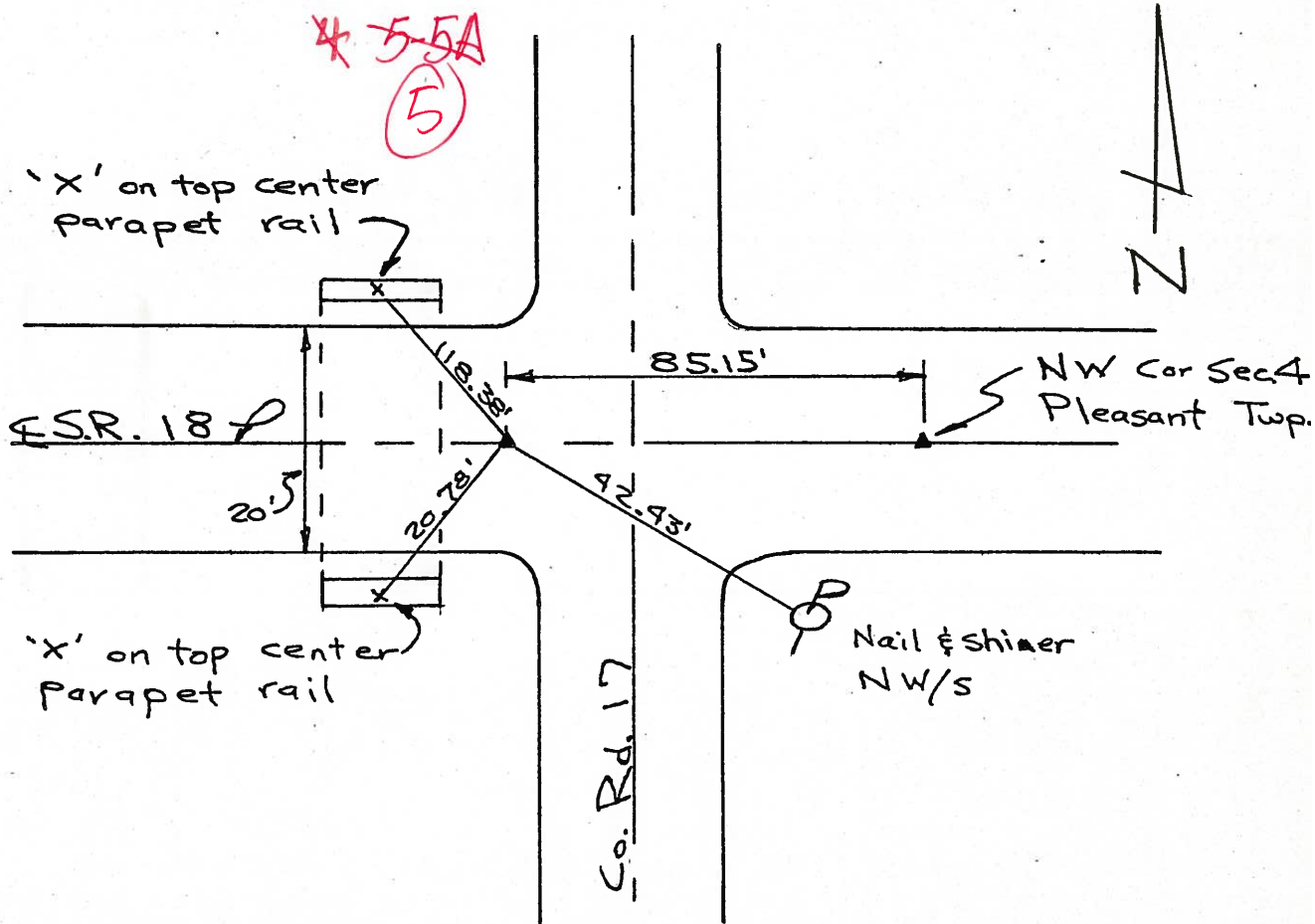
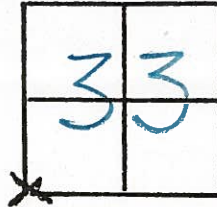

Found 14" x 10" oblong stone set on end and 27 1/2" deep. Also found evidence of wood along east side of stone. Placed center punched R.R. spike over stone. Stone lies on E of 20' asphalt pavement. Placed P.K. nails 6' S & 6' W. Stone lies 85.15' west of Pleasant Twp. corner

Copied: 7-28-76 SS.

Painted: 8-76

PERSONNEL TITLE PERSONNEL TITLE COUNTY Henry DATE 17 Oct. 79  
 Stone \_\_\_\_\_ S. R. #18 WEATHER Clear  
 Curtis \_\_\_\_\_ SEC. Pleasant Twp. TEMP. 60°  
 Deane \_\_\_\_\_

DESCRIPTION Alignment LEFT CENTER LINE RIGHT JOB NO.

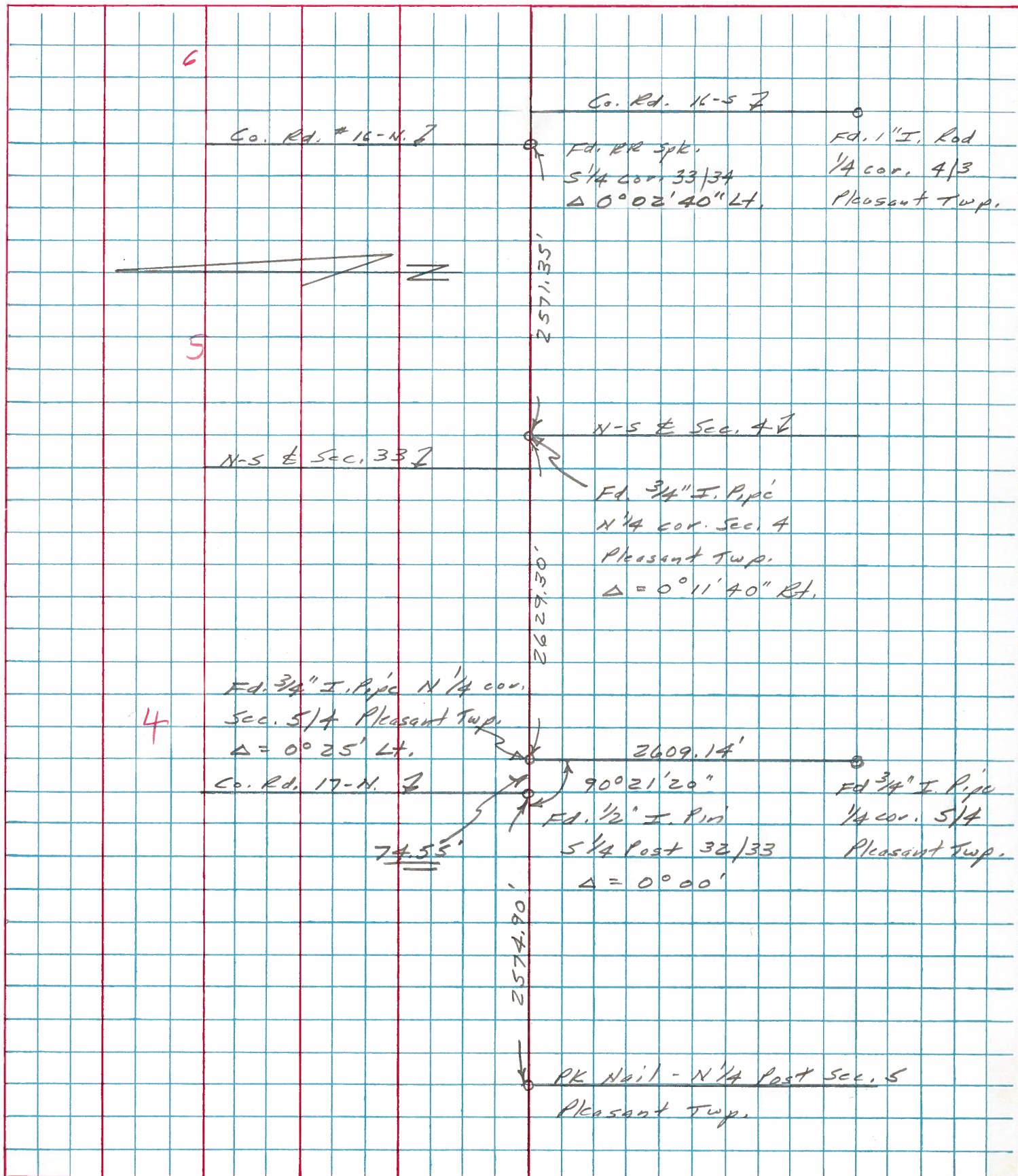

PERSONNEL TITLE PERSONNEL TITLE  
 W. Danno \_\_\_\_\_  
 R. Michalak \_\_\_\_\_  
 D. Curtis \_\_\_\_\_

COUNTY Henry DATE July 30, '71

S. R. 18 WEATHER Warm

SEC. \_\_\_\_\_ TEMP. 75° ±

DESCRIPTION References To Control Points JOB NO. 02999(0)

LEFT CENTER LINE RIGHT

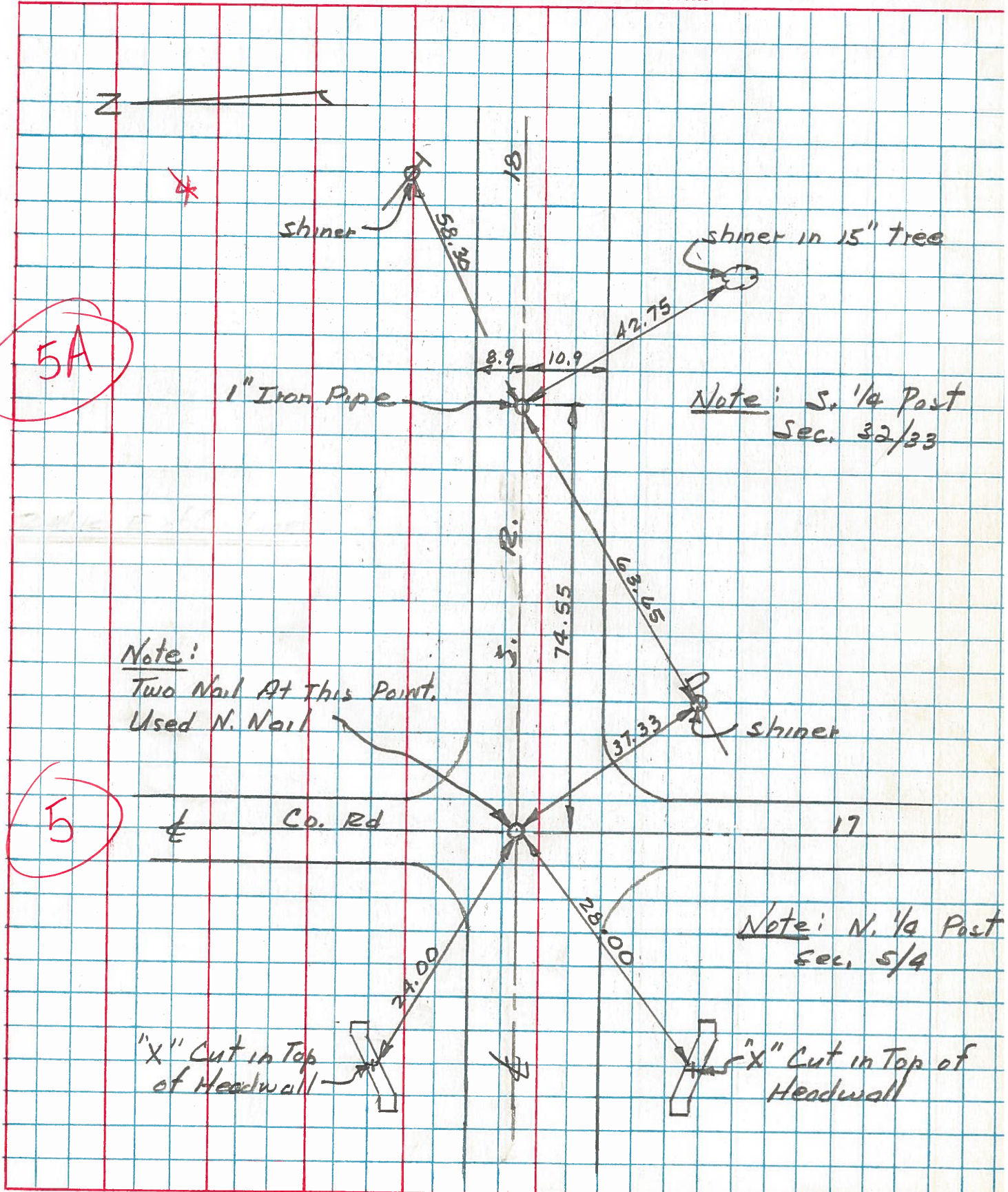



PERSONNEL	TITLE	PERSONNEL	TITLE
Red Beach			
Newcomb			
Knape			
Mead			

COUNTY HENRY DATE 1 Aug '73

S. R. 18 WEATHER \_\_\_\_\_

SEC. 4 & 5 Pleasant Twp TEMP. \_\_\_\_\_

DESCRIPTION \_\_\_\_\_ **CONTROL POINTS** \_\_\_\_\_ JOB NO. \_\_\_\_\_

LEFT | CENTER LINE | RIGHT

± S.R. 187

Found NW COR. STONE Sec. 4

D

PK Top ctr. NE end

2 SW cor. 15' Headwall

BARN

conc. Foundation

ARTHUR ENGEL FARM

old witness

Angle measured to old witness barn corner

Qtr. STONE is 23" below sod shoulder.  
 Qtr. STONE is 32" lower than part ctr.  
 Qtr. STONE has good N/S 10" ridge with good notch midway on ridge.  
 Qtr. STONE is 5.3' east of the east edge of the 14' Bit. Mac. part.

NE COR. 12' x 15' Headwall

9' x 14' Multiplate cover 68' long

E-W Qtr. Line Sec. 5

PK Top ctr. SW end

E. Qtr. STONE Sec. 5  
W. Qtr. STONE Sec. 4

Found qtr. post STONE from old witness  
Est. 1" x 18" pipe over qtr. STONE

Co. Rd. #17

Sec. 5  
Sec. 4

Sec. Line 7  
Sec. 5  
Sec. 4

Sec 5  
Sec. 8

Sec. 4  
Sec. 9

Found Iron Rod on surf. ± Co. Rd. 'F'



PERSONNEL TITLE PERSONNEL TITLE

Red Beach  
Newcomb  
Knape  
Mead

COUNTY HENRY DATE 27 July 73

S. R. 18 WEATHER \_\_\_\_\_

SEC. 4-5 Pleasant Twp TEMP. \_\_\_\_\_

DESCRIPTION \_\_\_\_\_ **CONTROL POINTS** \_\_\_\_\_ JOB NO. \_\_\_\_\_

