

O.D.O.T. DISTRICT 2 SURVEY OFFICE (USE ONLY)

PERSONNEL \_\_\_\_\_ REFERENCE NO. 7 SHEET 12 OF 29  
 NOTES MOSER DATE 9/9/09 ROUTE SR 18  
 H.C. GOLDBERG WEATHER CLOUDY COUNTY HENRY  
 R.C. MOSER TEMP. 80° TOWNSHIP FLATROCK  
 DWG BY NIESE PID NO PID SECTION 34  
 T 4 N R 6 E

TYPE MONUMENT P.K./WASHER  
 ON SURFACE - ~~BELOW~~ ON  
 OFFSET  $\varnothing$  PAVEMENT ON ~~LT~~ : ~~RT~~  
10.0' TO RT EDGE PAVEMENT  
 STATION: 154+22

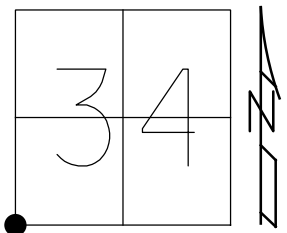

HORIZ.DATUM: NAD83(2011) GEOID: 2012A  
 GRID: NORTHING: 582450.933 EASTING: 1508947.087

RECORD:  
 FD 5/8" X 7" BOLT  
 OVER STONE  
 STONE IS 15" DOWN  
 SET R.R.SPIKE  
 OVER STONE  
 1976  
 FD P.K./WASHER  
 SV111  
 9/9/09, KPM  
 SET MAG/WASHER  
 10/20/09, KPM  
 FD MAG/WASHER  
 REF7  
 8/6/19, JFO

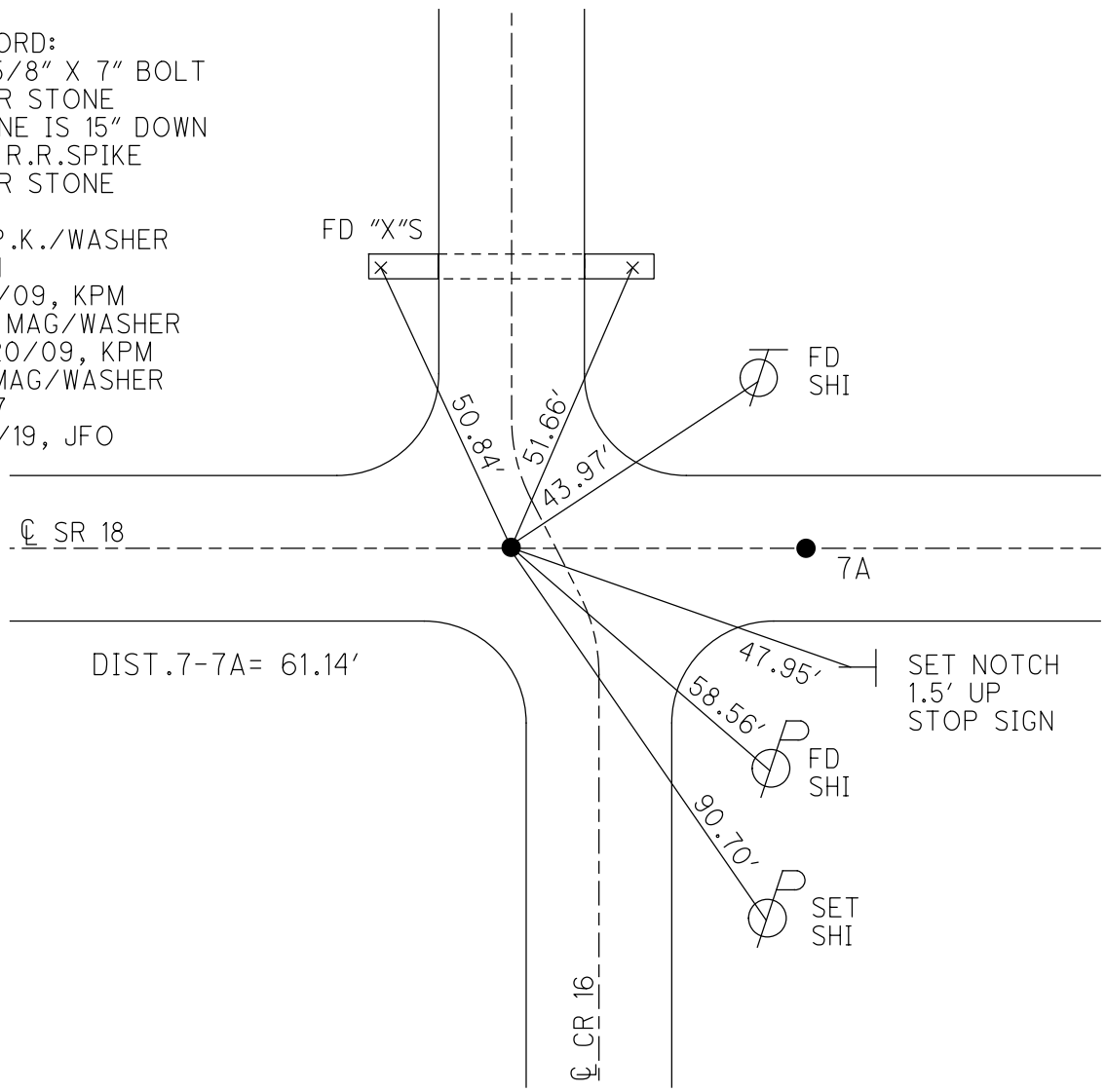

O.D.O.T. DISTRICT 2 SURVEY OFFICE (USE ONLY)

PERSONNEL

REFERENCE NO. 7

SHEET 12 OF 29

NOTES MOSER

DATE 09-09-09

ROUTE SR 18

H.C. GOLDBERG

WEATHER CLOUDY

COUNTY HENRY

R.C. MOSER

TEMP. +80°

TOWNSHIP PLEASANT

SECTION 34-3

T 4 N R 6 E

TYPE MONUMENT PK/WASHER

ON SURFACE - ~~BELOW~~ ON SURFACE

~~LEFT~~ - Q PAV'T - ~~RIGHT~~ ON CENTER

10' TO RT. EDGE PAVEMENT

S.L.M. 154+22 (SV111)

33	34
FLATROCK PLEASANT	
4	3



Grid: Northing: 582450.871 Easting: 1508947.030

Record: SW corner Sec. 34  
Fd. 5/8" x 7" Bolt over stone.  
Stone is 15" deep, set RR spk  
over stone. Henry Co. 1976

SET MAG/WASHER  
10-20-09 KPM

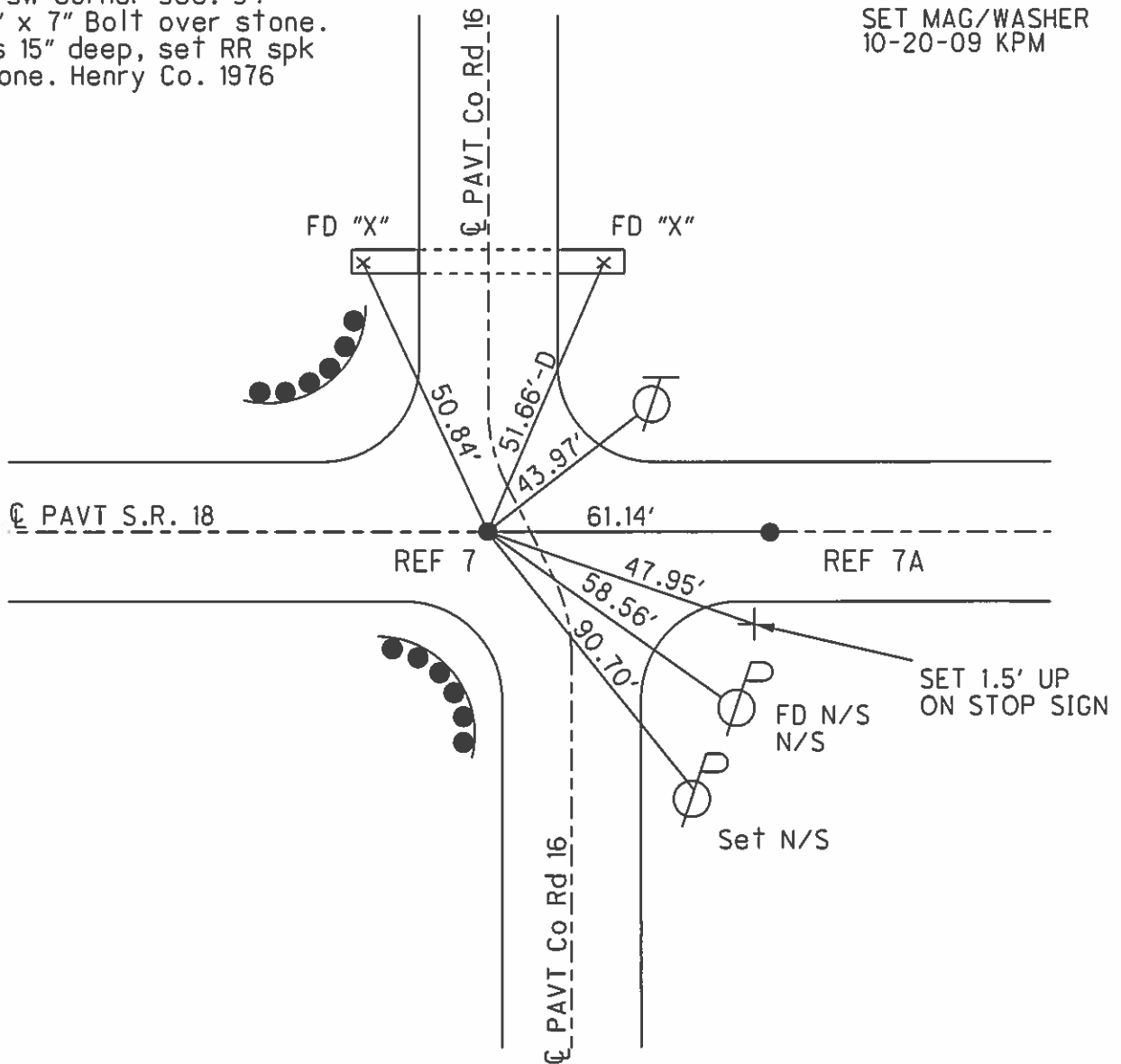

# O.D.O.T. DISTRICT 2 SURVEY OFFICE

PERSONNEL

REFERENCE NO. 7-7A

SHEET 7 OF 11

NOTES VAN DUSEN

H.C. HUSS

R.C. MOSER

DATE 5-30-95

WEATHER Sunny

TEMP. +70°F

ROUTE S.R. 18

COUNTY HENRY

TOWNSHIP FLATROCK-PLEASANT

SECTION 34-3

T4 N R 6 E

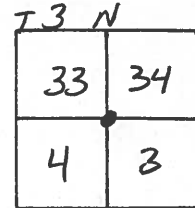

TYPE MONUMENT PK's & WASHERS

ON SURFACE - BELOW YES

LEFT - ℄ PAV'T. - RIGHT ℄ - RT. 14'

10' TO RT. EDGE PAVEMENT 8.7 RT. EP.

S.L.M. 154+22 — 154+82

SET PK'S & WASHERS  
8-28-95  
BVD

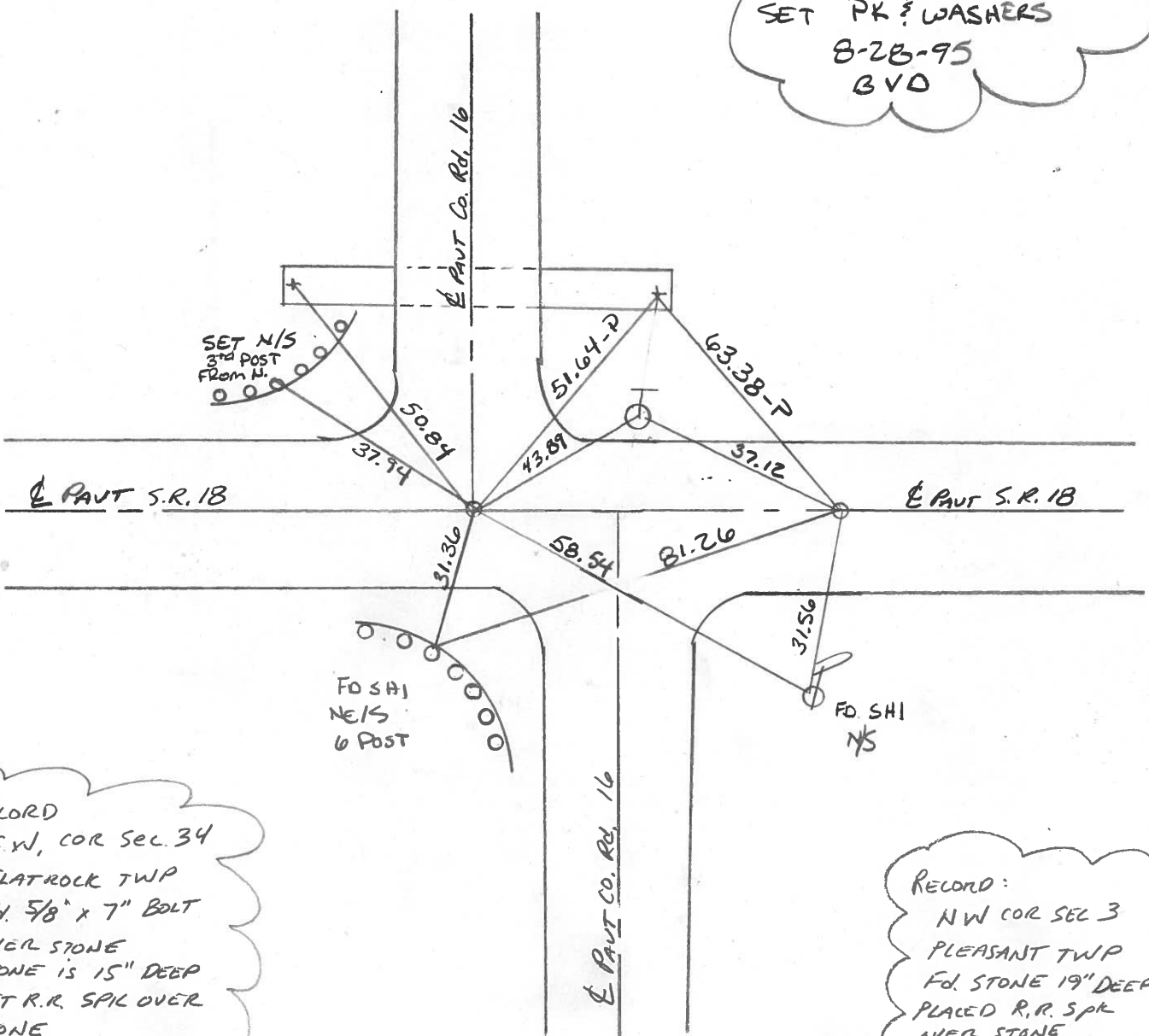

RECORD  
S.W. COR SEC. 34  
FLATROCK TWP  
Fd. 5/8" x 7" BOLT  
OVER STONE  
STONE IS 15" DEEP  
SET R.R. SPIK OVER  
STONE  
HENRY CO. 1976

RECORD:  
NW COR SEC 3  
PLEASANT TWP  
Fd. STONE 19" DEEP  
PLACED R.R. SPIK  
OVER STONE  
HENRY CO. 1976

# O.D.O.T. DISTRICT 2 SURVEY OFFICE

PERSONNEL \_\_\_\_\_

REFERENCE NO. 7-7A

SHEET \_\_\_\_\_ OF \_\_\_\_\_

NOTES BARNHISSEL

H.C. Loehrke

R.C. SOCKMAN

DATE Aug 12, 1986

WEATHER SUNNY

TEMP. +80°

ROUTE SR 18

COUNTY HENRY

TOWNSHIP FLATROCK-PLEASANT

SECTION 34 - 3

T4 N R 6 E  
73 N

TYPE MONUMENT R.R. SPIKE - P.K.

ON SURFACE - ~~BELOW~~ yes - yes

LEFT- & PAV'T. - RIGHT & - RT

9.3 TO RT. EDGE PAVEMENT

S.L.M. 154+04 - 154+64

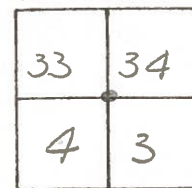

Set Sm RR Spk's  
6-10-87  
MDB

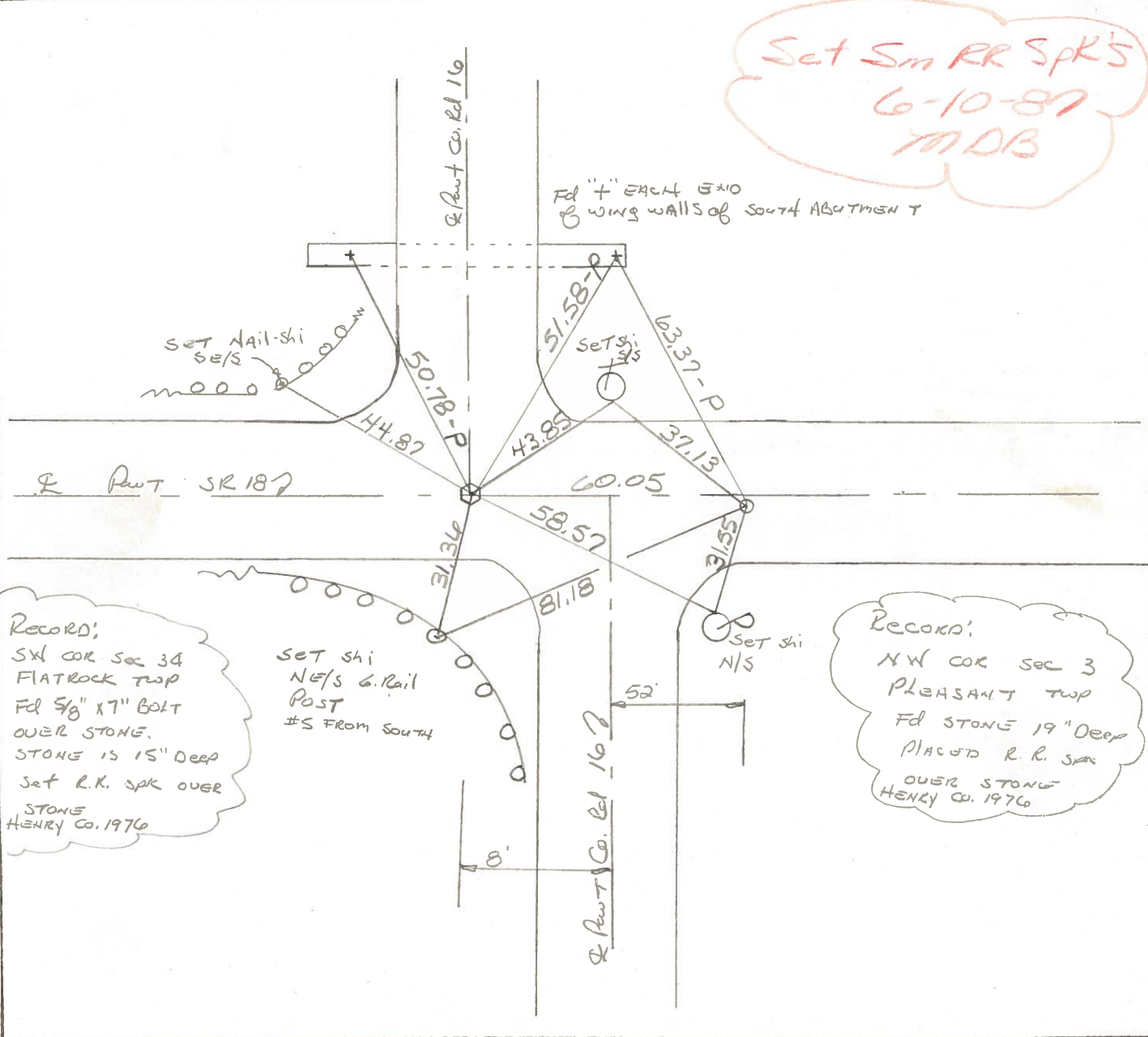

RECORD:  
SW COR SEC 34  
FLATROCK TWP  
Fd 5/8" x 7" BOLT  
OVER STONE.  
STONE IS 15" DEEP  
Set R.R. SPK OVER  
STONE  
HENRY CO. 1976

Set Shi  
NE/S 6. Rail  
Post  
#5 FROM SOUTH

RECORD:  
NW COR SEC 3  
PLEASANT TWP  
Fd STONE 19" DEEP  
PLACED R. R. SPK  
OVER STONE  
HENRY CO. 1976

HENRY COUNTY ENGINEER'S OFFICE  
CORNER STONE RECOVERY PROGRAM

Sht. 5 of  
S.R. 18

TOWNSHIP FLATROCK  
SECTION 34  
T.4N, R.6E  
PERSONNEL J.G.  
B.B.  
M.S.  
S.S.

DATE 6-15-76  
WEATHER WARM & CLEAR  
TEMP \_\_\_\_\_

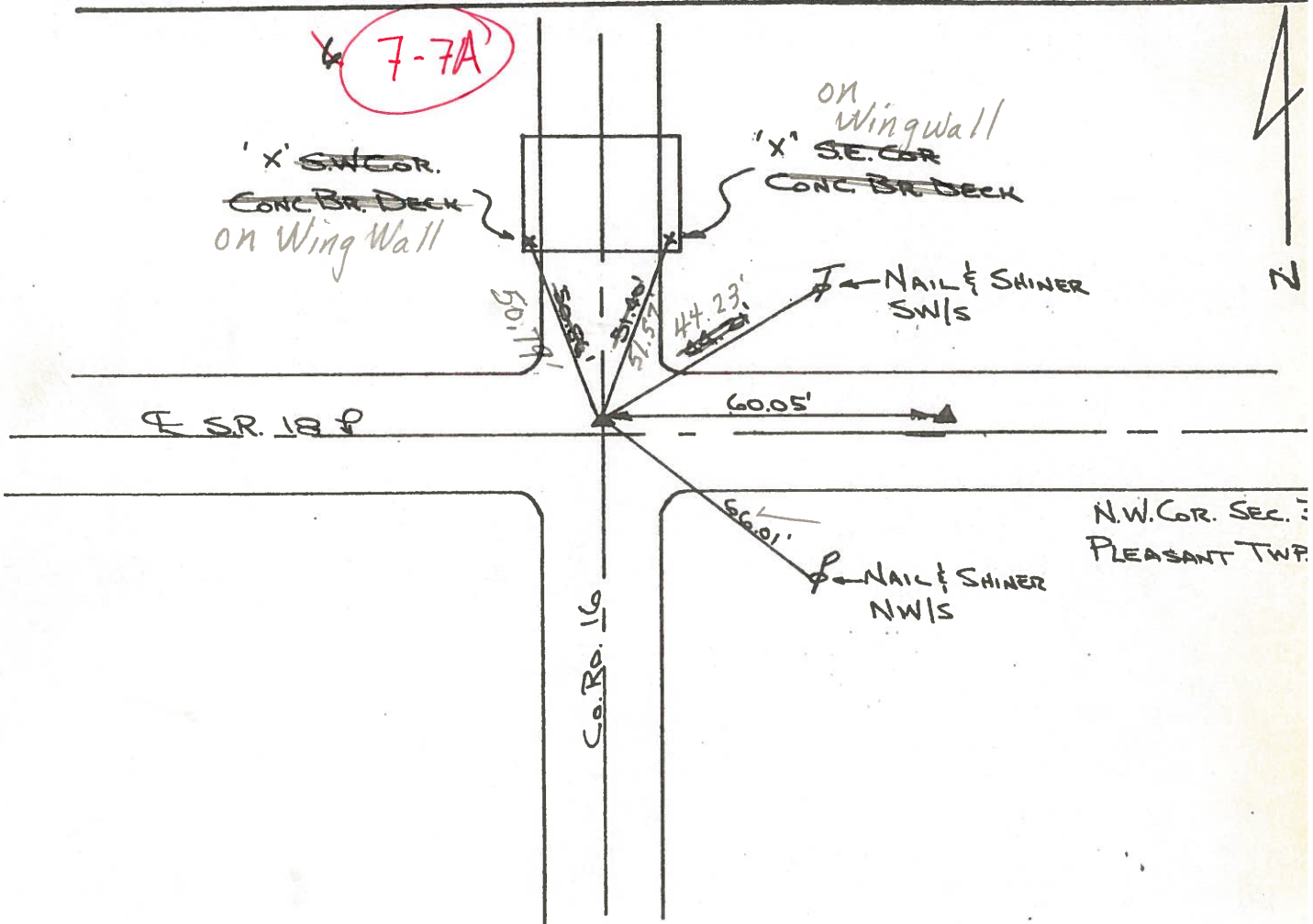
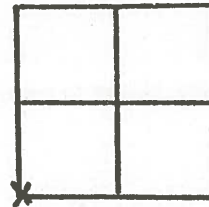

NOTES:

FOUND RR. SPIKE ON SURFACE OVER 5" x 7" BOLT OVER STONE  
STONE IS 15" DEEP. REMOVED RR. SPIKE & BOLT. REPLACED W/  
CTR. PUNCHED RR. SPK. ON SURFACE P.K.'S PLACED 6' N. & W.

Copied:

Painted: 8-76

# HENRY COUNTY ENGINEER'S OFFICE CORNER STONE RECOVERY PROGRAM

Sht. 6 of  
S.R. 18

TOWNSHIP PLEASANT

DATE 6-16-76

SECTION 3

WEATHER CLEAR & WARM

T. 3N, R. 6E

TEMP                     

PERSONNEL JG

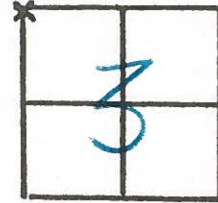

BB

SS

MS

7-7A

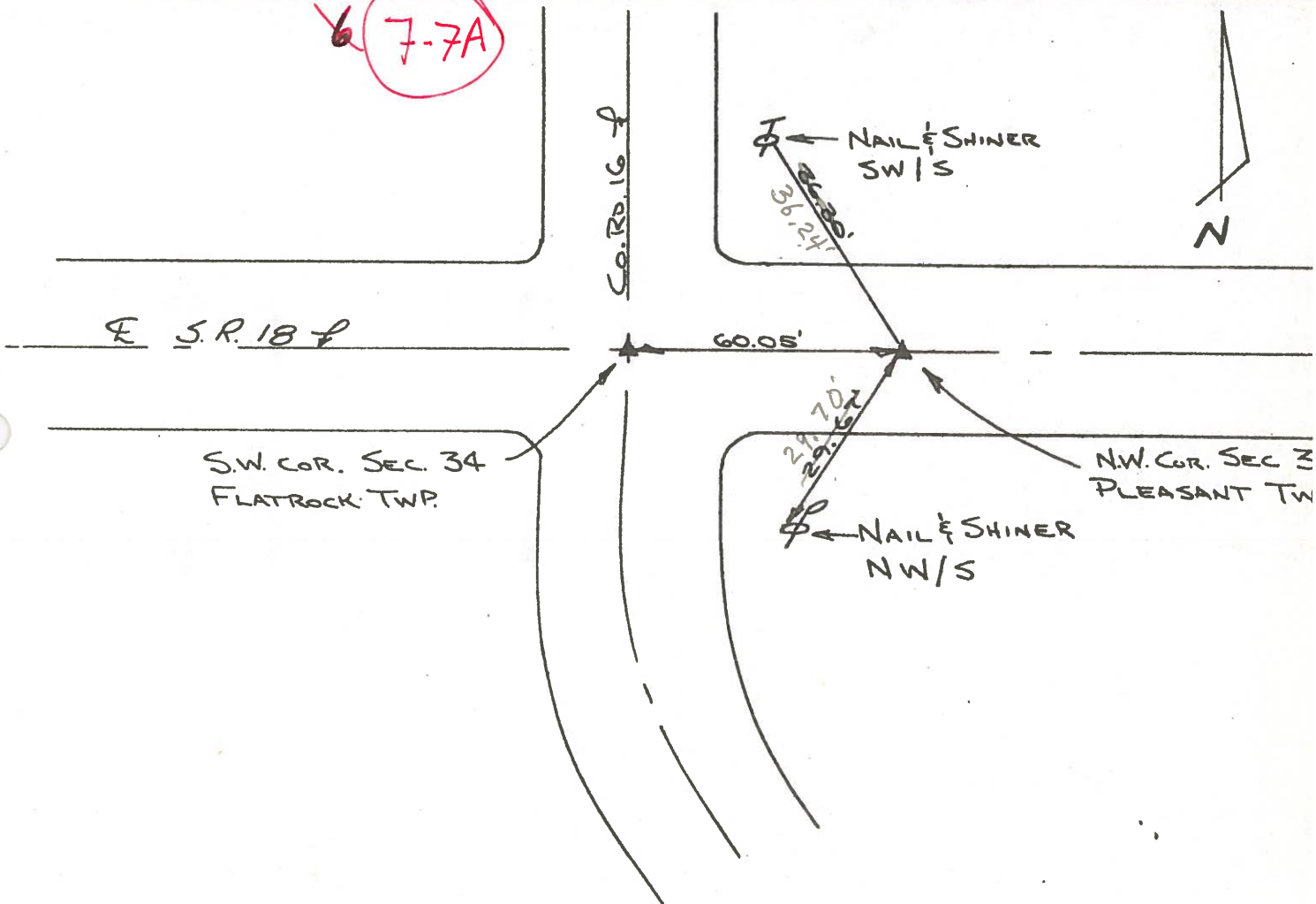

**NOTE:**

FOUND STONE 19" DEEP, PLACED CTR. PUNCHED R.R. SPK OVER STONE. P.K.'S ~~6' & 6'~~ W & 6'S.

Copied:

Painted: 8-76

Form CSR-1 9-76

PERSONNEL	TITLE	PERSONNEL	TITLE	COUNTY	Henry	DATE	17 Oct. 79
Stone				S. R.	#18	WEATHER	Clear
Curtis				SEC.	Pleasant Twp.	TEMP.	60°
Denno							

DESCRIPTION Alignment LEFT CENTER LINE RIGHT JOB NO.

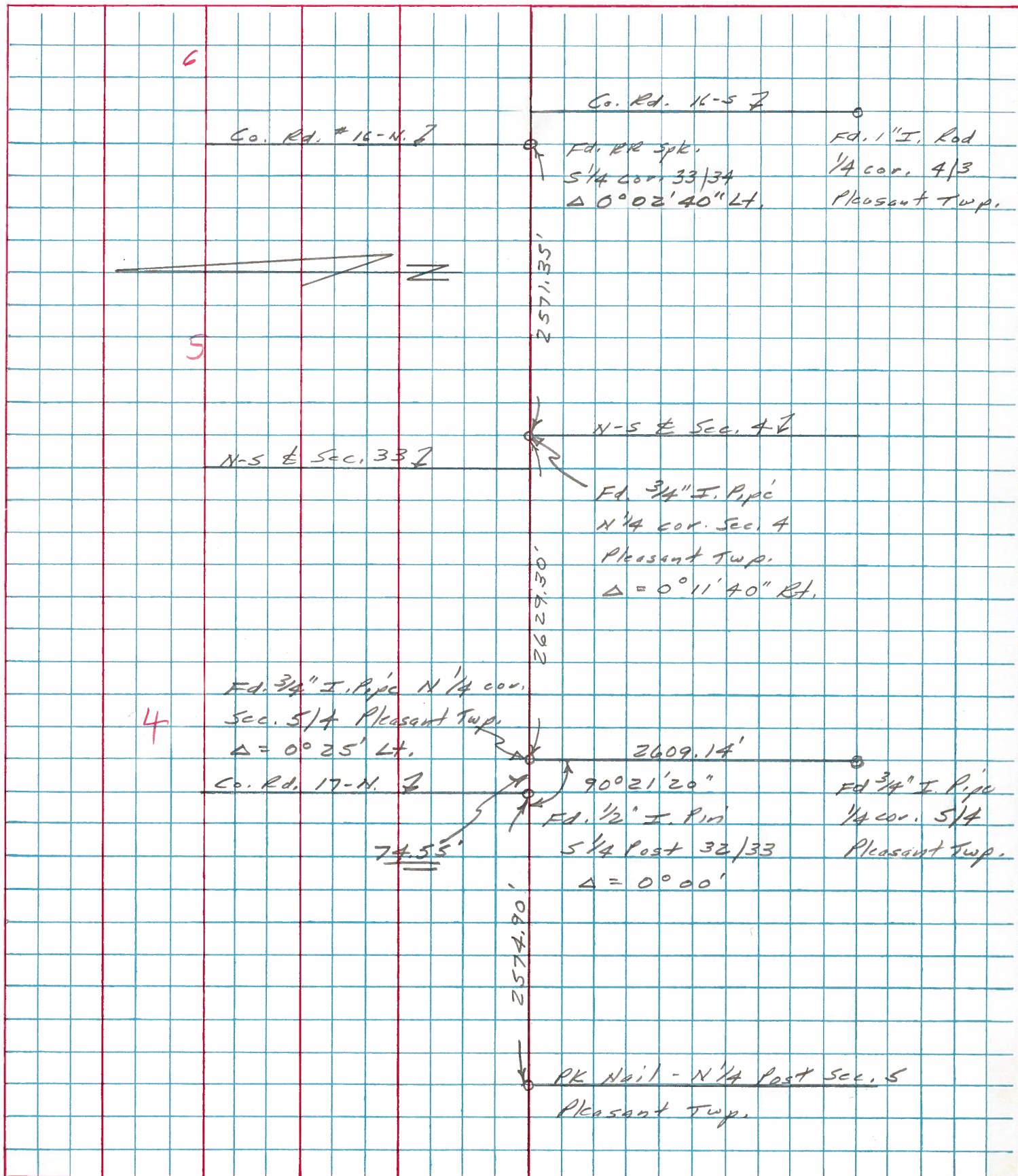

PERSONNEL	TITLE	PERSONNEL	TITLE
W. Denno			
E. Michalak			
D. Curtis			

COUNTY Henry DATE July 30, '74

S. R. 18 WEATHER Warm

SEC. TEMP. 75° F

DESCRIPTION References To Control Points JOB NO. 02999(10)

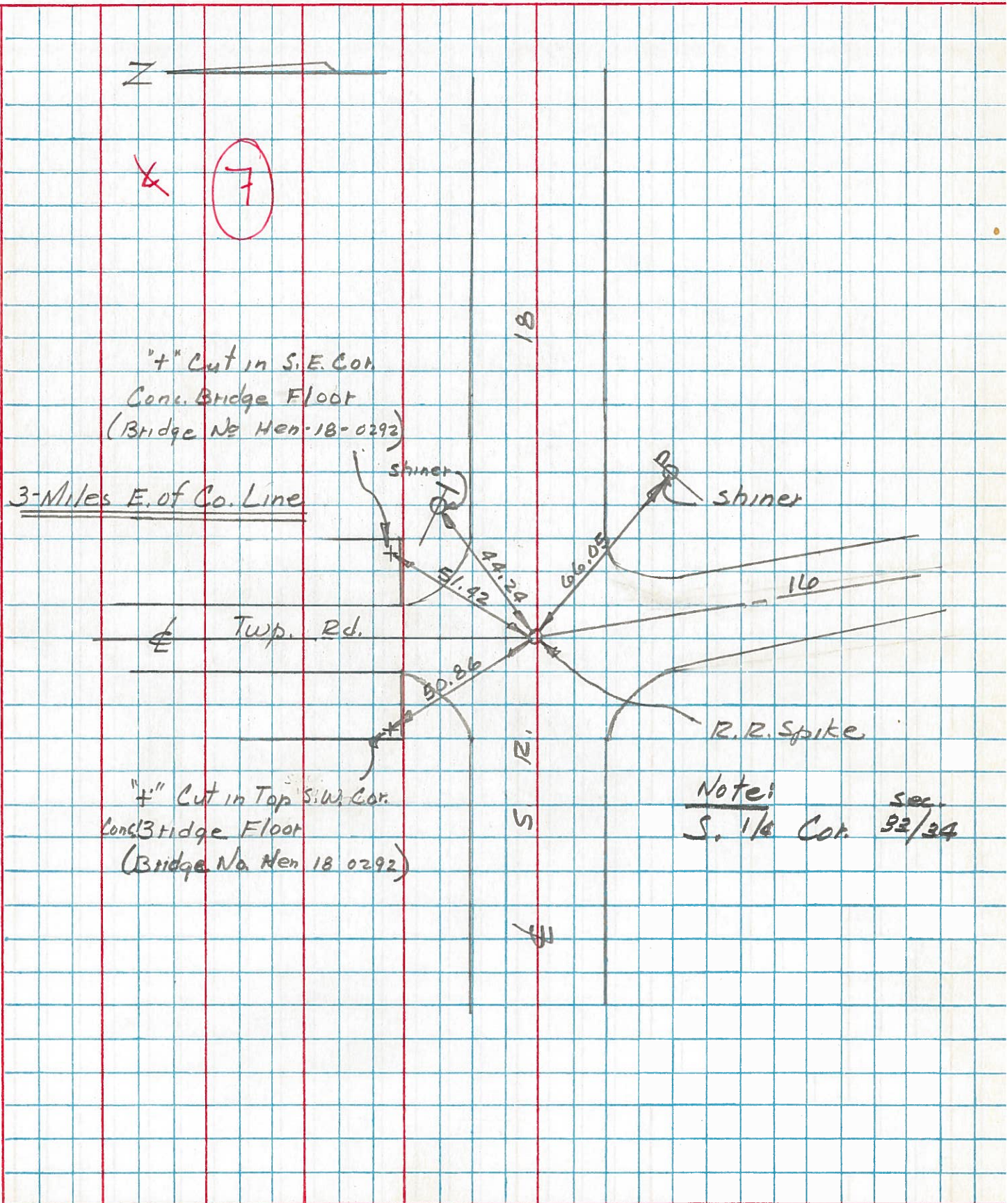



PERSONNEL TITLE PERSONNEL TITLE

Red Beach  
Newcomb  
Knappe  
Mead

COUNTY HENRY DATE 1 Aug '73

S. R. 18 WEATHER \_\_\_\_\_

SEC. 4 & 5 Pleasant Twp TEMP. \_\_\_\_\_

DESCRIPTION CONTROL POINTS JOB NO. \_\_\_\_\_

LEFT | CENTER LINE | RIGHT

± S.R. 187

Found NW COR. STONE Sec. 4

D

PK Top ctr. NE end

2 SW cor. 15' Headwall

9'x14' Multiplate cover  
68' long

Co. Rd. #17  
Meas. 2608.65'

46.00'

74.86'

123.5'

BARN

conc. Foundation

ARTHUR ENGEL FARM

E-W qtr. Line Sec. 5

PK Top ctr. SW end

37.26'

108.85'

38'

old witness

E. qtr. STONE Sec. 5  
W. qtr. STONE Sec. 4

Angle measured to old witness barn corner

Found qtr. post STONE from old witness  
Est. 1" x 18" pipe over qtr. STONE

Qtr. STONE is 23" below sod shoulder.  
Qtr. STONE is 32" lower than part ctr.  
Qtr. STONE has good N/S 10" ridge with good notch midway on ridge.  
Qtr. STONE is 5.3' east of the east edge of the 14' Bit. Mac. part.

NE cor. 12' x 15' Headwall

Sec. 5  
Sec. 4

Sec. Line 7  
Meas. 2651.10'

6"

Sec 5  
Sec. 8

Sec. 4  
Sec. 9

Found Iron Rod on surf. ± Co. Rd. 'F'



PERSONNEL TITLE PERSONNEL TITLE

Red Beach  
Newcomb  
Knape  
Mead

COUNTY HENRY DATE 27 July 73

S. R. 18 WEATHER \_\_\_\_\_

SEC. 4-5 Pleasant Twp TEMP. \_\_\_\_\_

DESCRIPTION \_\_\_\_\_ **CONTROL POINTS** \_\_\_\_\_ JOB NO. \_\_\_\_\_

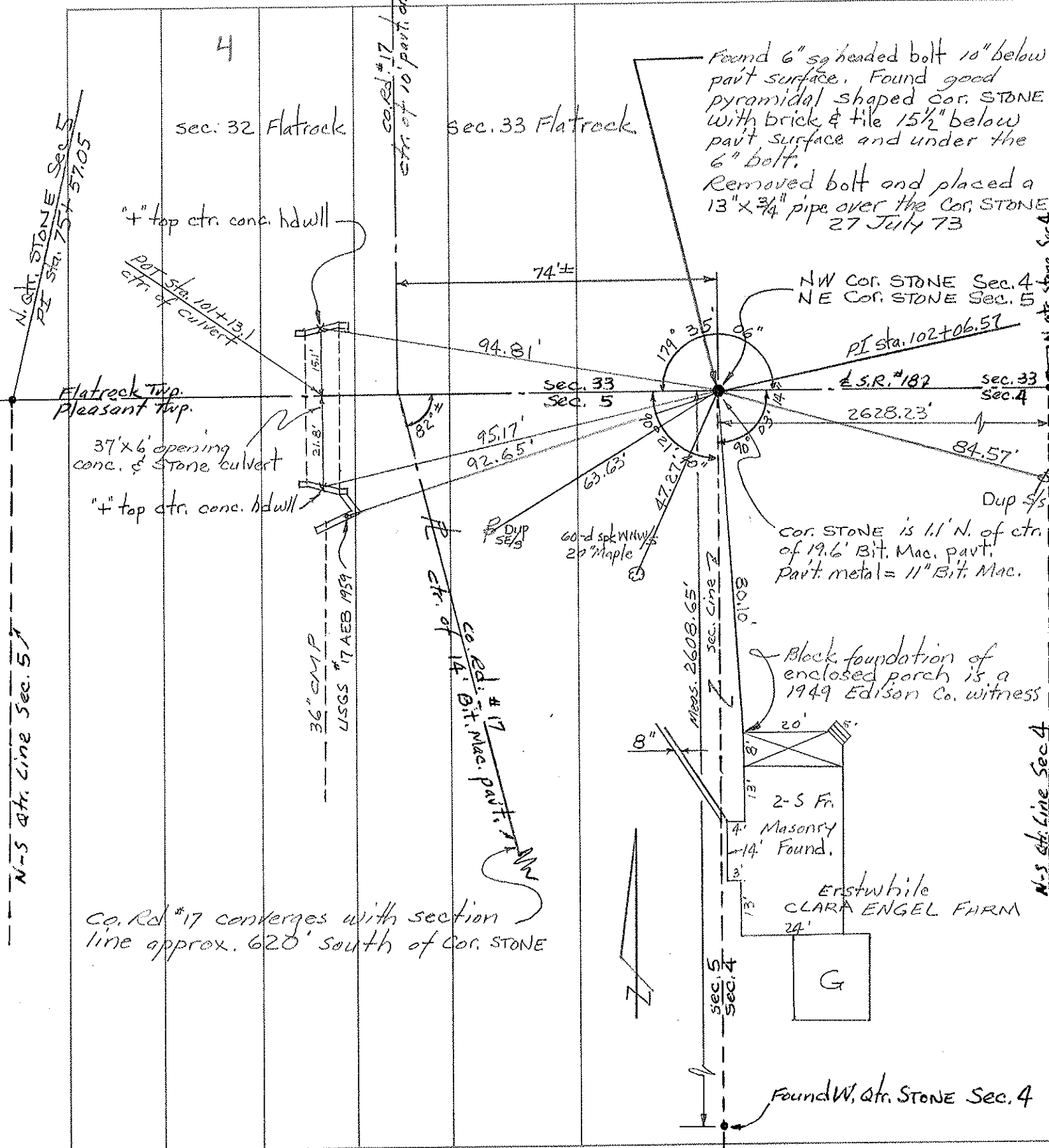

PERSONNEL TITLE PERSONNEL TITLE

Red Beach  
Newcomb  
Knappe  
Mead

COUNTY HENRY DATE Aug 73

S. R. 18 WEATHER \_\_\_\_\_

SEC. S.H. 318 Sec. N TEMP \_\_\_\_\_

DESCRIPTION CONTROL POINTS JOB NO. \_\_\_\_\_

