

O.D.O.T. DISTRICT 2 SURVEY OFFICE (USE ONLY)

PERSONNEL _____

REFERENCE NO. 9 A

SHEET 17 OF 29

NOTES MOSE

DATE 9/10/09

ROUTE SR 18

H.C. GOLDBERG

WEATHER SUNNY

COUNTY HENRY

R.C. PIETKOWSKI

TEMP. 75°

TOWNSHIP PLEASANT

DWG BY NIESE PID NO PID

SECTION 2

T 3 N R 6 E

TYPE MONUMENT P.K./WASHER

ON SURFACE - ~~BELOW~~ ON _____

OFFSET \varnothing PAVEMENT 3.8' ~~LT~~ : RT

5.6' TO RT EDGE PAVEMENT

STATION: 208+27

HORIZ.DATUM: NAD83(2011)

GEOID: 2012A

GRID: NORTHING: 582387.437

EASTING: 1514315.903

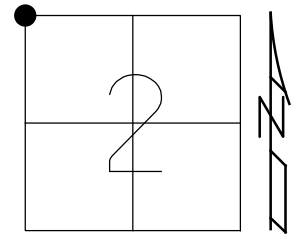

RECORD:
 FD 5/8" IPIPE
 OVER STONE
 STONE IS 18" DOWN
 SET R.R.SPIKE
 OVER STONE
 1976
 FD P.K./WASHER
 SV116
 9/10/09, KPM
 SET MAG/WASHER
 10/20/09, KPM
 FD MAG/WASHER
 REFA9
 8/6/19, JFO

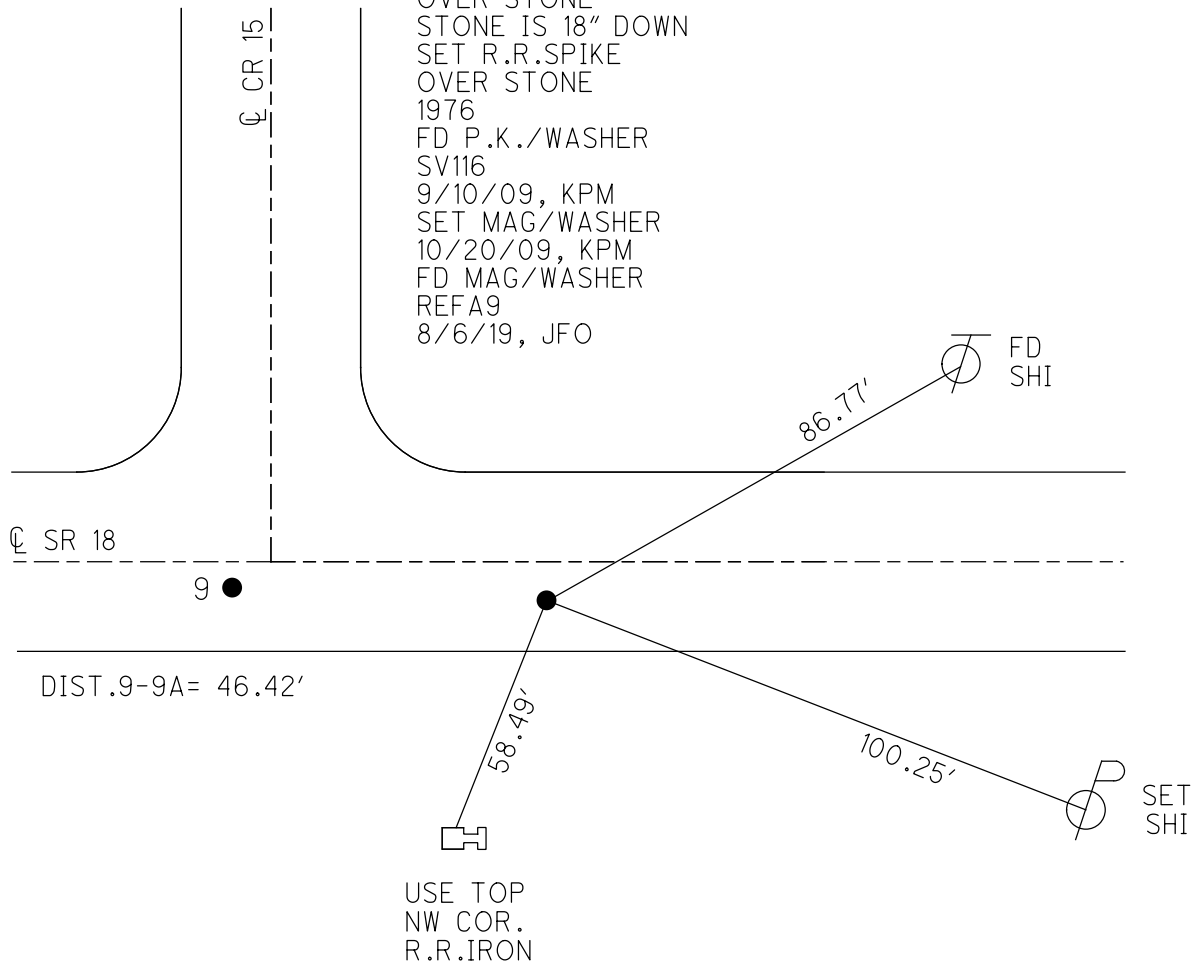

O.D.O.T. DISTRICT 2 SURVEY OFFICE (USE ONLY)

PERSONNEL _____ REFERENCE NO. 9A SHEET 17 OF 29
 NOTES MOSER DATE 09-10-09 ROUTE SR 18
 H.C. GOLDBERG WEATHER SUNNY COUNTY HENRY
 R.C. PIETKOWSKI TEMP. +75° TOWNSHIP PLEASANT
 _____ SECTION 35-2
 _____ T 3 N R 6 E

TYPE MONUMENT PK/WASHER
 ON SURFACE - ~~BELOW~~ ON SURFACE
~~LEFT - C PAVT~~ - RIGHT 3.8'
5.6' TORT. EDGE PAVEMENT
 S.L.M. 208+27 (SV116)

34	35
FLATROCK PLEASANT	
3	2



Grid: Northing: 582387.269 Easting: 1514315.837

Record: NW Cor sec. 2 Pleasant twp
 Fd. 5/8" ipipe over stone. Stone is 18"
 deep placed RR spk over stone
 Henry Co. 1976

SET MAG/WASHER
 10-20-09 KPM

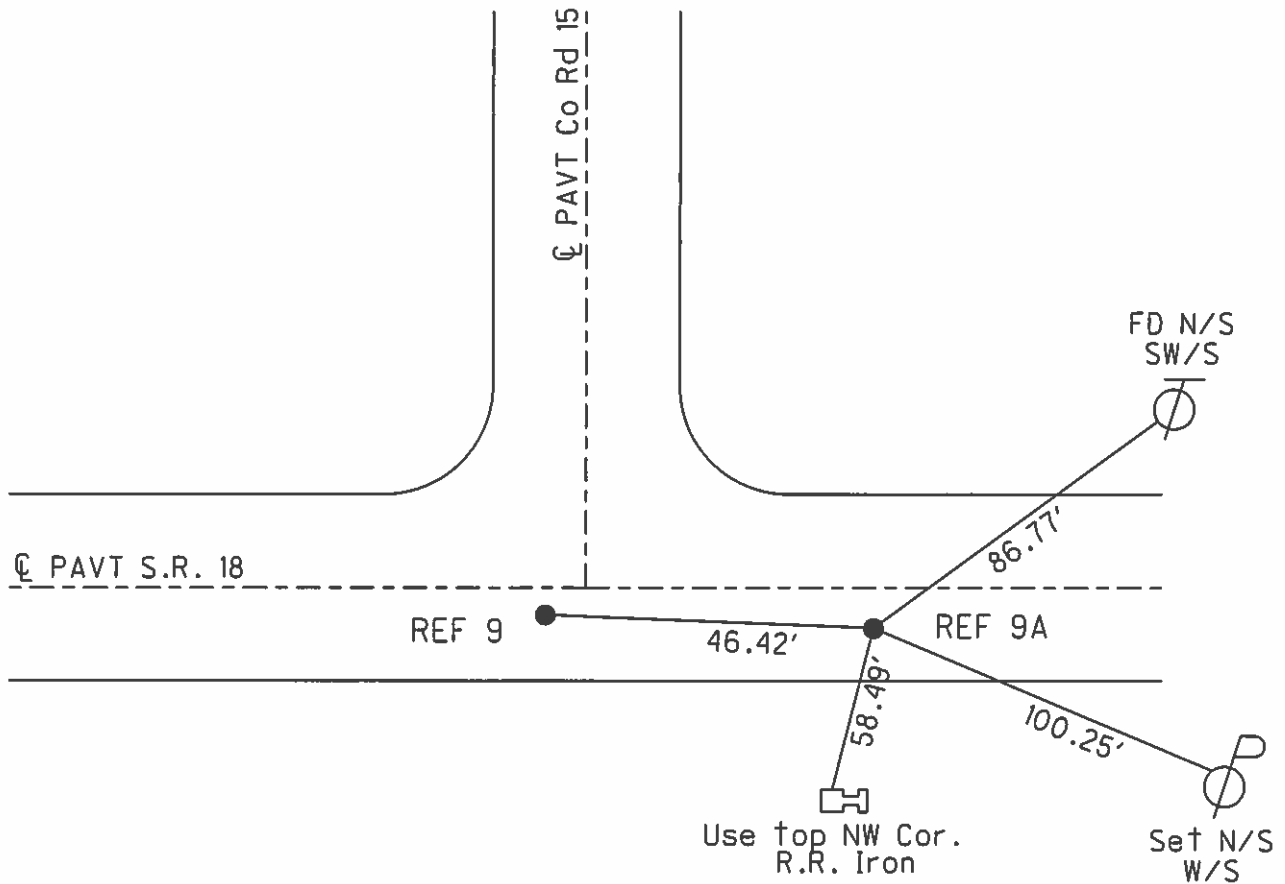

O.D.O.T. DISTRICT 2 SURVEY OFFICE

PERSONNEL

REFERENCE NO. 9-9A

SHEET 9 OF 11

NOTES HUSS

H.C. VANDUSEN

R.C. HUSS

DATE 6-1-95

WEATHER CLOUDY DRIZZLE

TEMP. +65° F

ROUTE SR 18

COUNTY HENRY

TOWNSHIP FLATROCK-PLEASANT

SECTION 35 - 2

T 4 N R 6 E

T 3 N

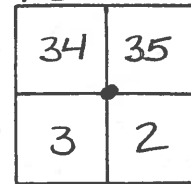

TYPE MONUMENT PK'S WASHERS

ON SURFACE ~~BELOW~~ YES - YES

~~LEFT - RIGHT~~ 3.3' ~ 3.4'

^{0.3} ~~TO~~ ^{RT} EDGE PAVEMENT

S.L.M. 207 + 80 ~ 208 + 27

SET PK'S WASHERS
 8-28-95
 SAH

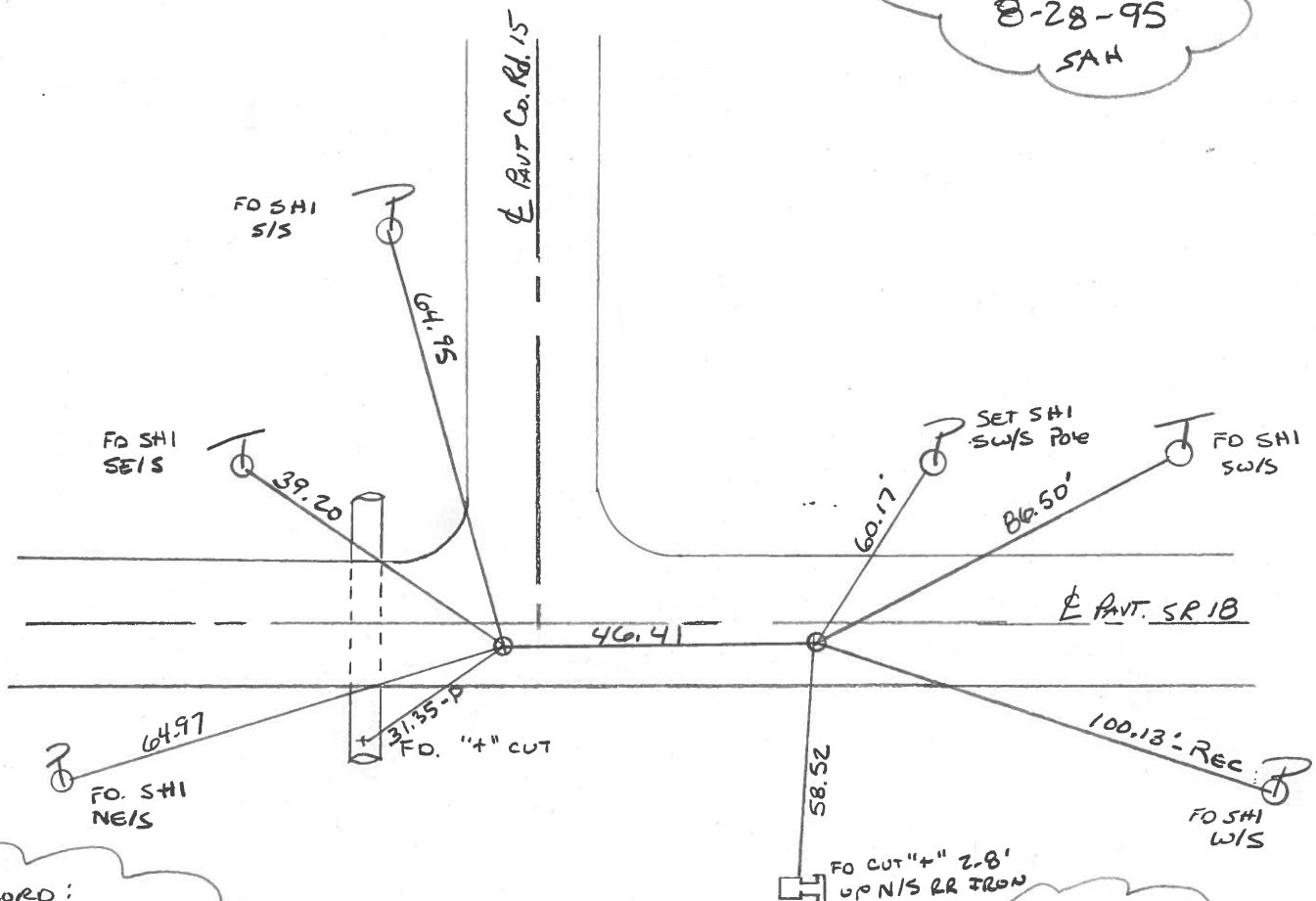

RECORD:

Fd. 2 STONES
 First 6" DEEP
 SECOND 19" DEEP
 PLACED R.R. SPIKE
 SURFACE OVER SECOND STONE
 HENRY COUNTY 1976
 SW COR. SEC. 35
 FLATROCK TWP.

RECORD

N.W. COR. SEC 2
 PLEASANT TWP
 Fd. 5/8" I. PIPE OVER STONE
 STONE IS 18" DEEP
 PLACED R.R. SPIKE OVER
 STONE
 HENRY CO. 1976

O.D.O.T. DISTRICT 2 SURVEY OFFICE

PERSONNEL

REFERENCE NO. 9-9A

SHEET OF

NOTES BARNHISEN

H.C. Loehrke

R.C. SOCKMAN

DATE Aug 12, 1986

WEATHER SUNNY

TEMP. +82°

ROUTE SR 18

COUNTY HENRY

TOWNSHIP FLATROCK - PLEASANT

SECTION 35 - 2

T4 N R 6 E
T3 N

34	35
3	2



TYPE MONUMENT R.R. SPIKE - R.R. SPIKE

ON SURFACE - ~~BELOW~~ yes - yes

LEFT - ~~C~~ PAV'T. - RIGHT 2.8' - 2.9'

6.2' TO RT. EDGE PAVEMENT

S.L.M. 207+55 - 208+01

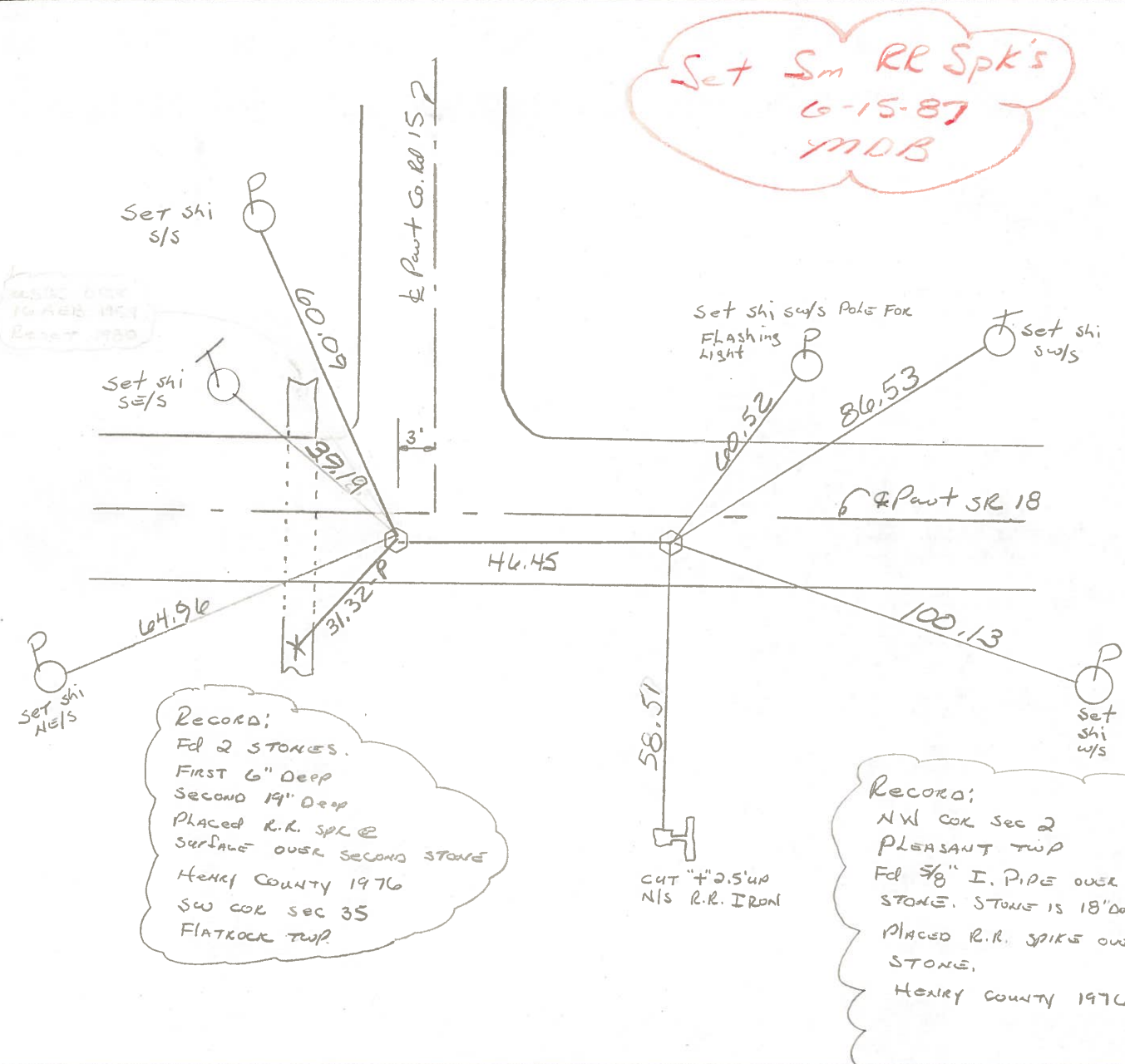

Set Sm RR Spk's
6-15-87
MDB

Record:
Ed 2 STONES.
FIRST 6" DEEP
SECOND 19" DEEP
PLACED R.R. SPL @
SURFACE OVER SECOND STONE
HENRY COUNTY 1976
SW COR SEC 35
FLATROCK TWP.

Record:
NW COR SEC 2
PLEASANT TWP
Ed 5/8" I. PIPE OVER
STONE. STONE IS 18" DEEP
PLACED R.R. SPIKE OVER
STONE.
HENRY COUNTY 1976

CUT "T" 2.5' UP
NIS R.R. IRON

HENRY COUNTY ENGINEER'S OFFICE CORNER STONE RECOVERY PROGRAM

Sht. 8 of
S.R. 18

TOWNSHIP PLEASANT
SECTION 2
T. 3N, R. 6E
PERSONNEL JG
BB
MS
SS

DATE 6-27-76
WEATHER CLEAR & WARM
TEMP

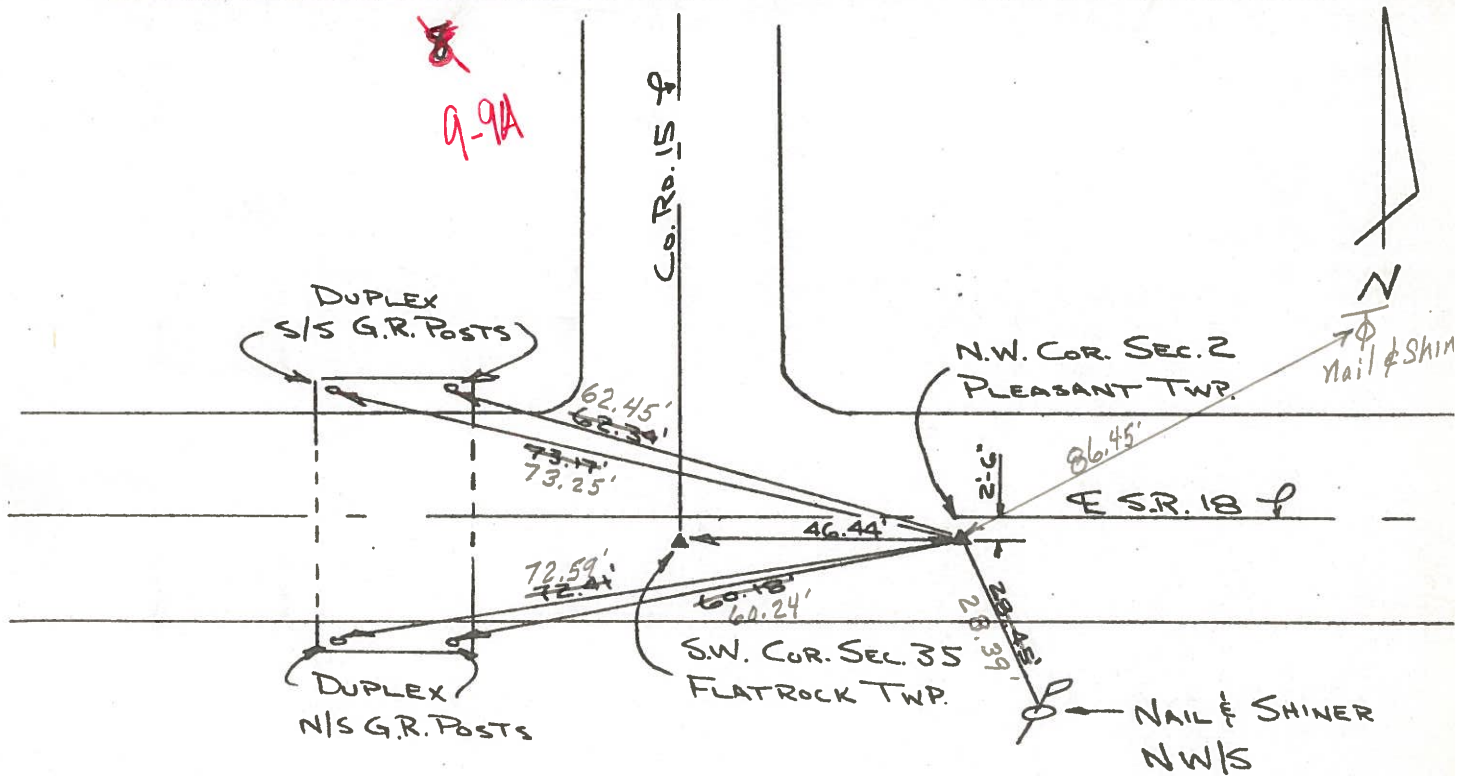
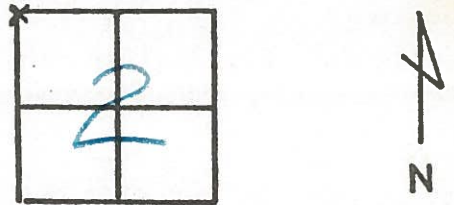

NOTE:

FOUND 5/8" x 9 1/2" IRON PIPE OVER STONE. STONE IS 18" DEEP.
REMOVED PIPE AND PLACED CTR. PUNCHED R.R. SPK. OVER
CTR. OF STONE. STONE IS 2'-6" S. OF E S.R. 18. P.K.'S 6' N. & E.

Copied:

Painted: 8-76

PERSONNEL	TITLE	PERSONNEL	TITLE	COUNTY	Henry	DATE	18 Oct. 74
Stone				S. R.	#18	WEATHER	Cool
Denno				SEC.	Pleasant Twp.	TEMP.	70°
Michalak							
Curtis							

DESCRIPTION _____ Alignment _____ JOB NO. _____

LEFT _____ CENTER LINE _____ RIGHT _____

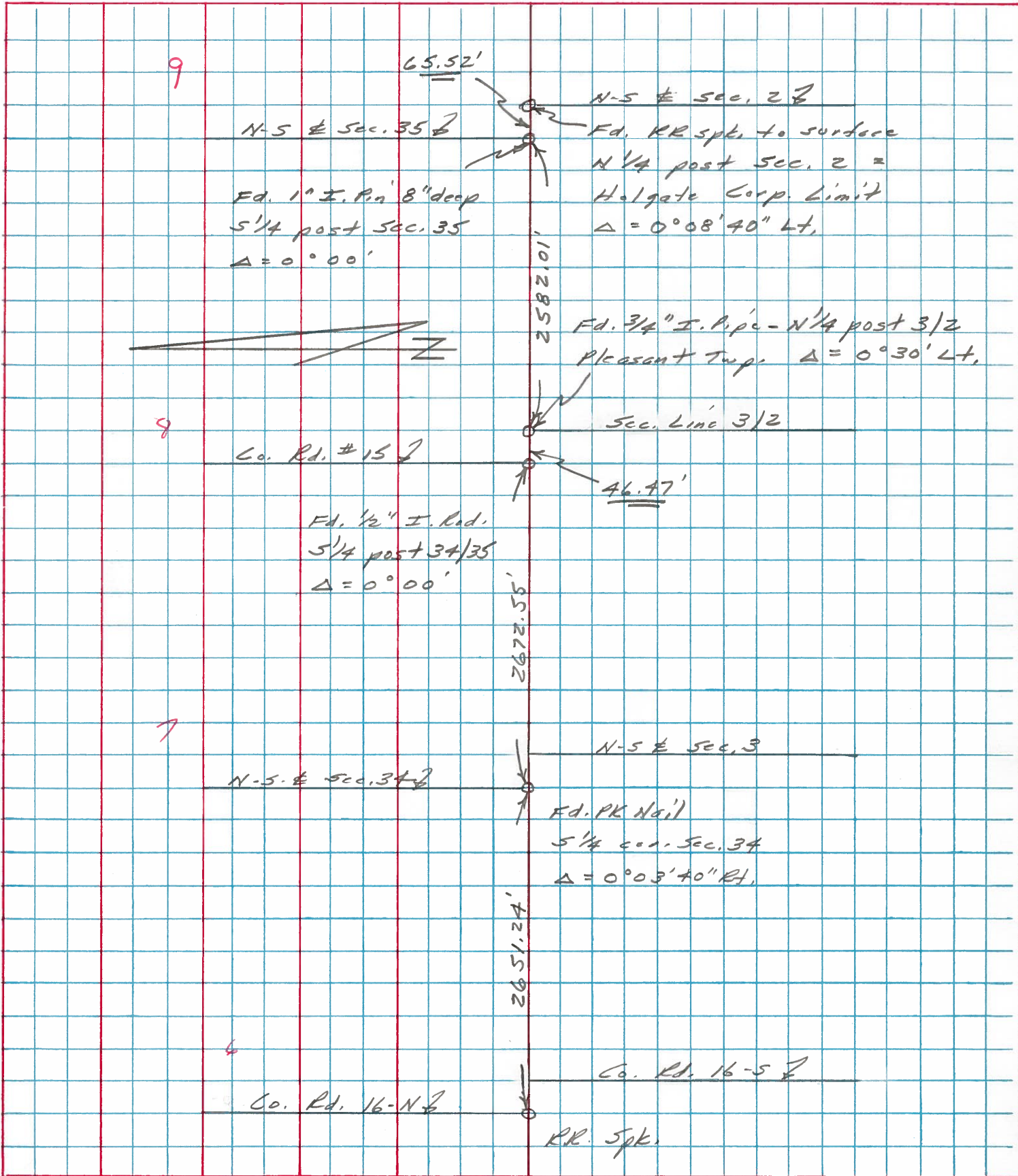

PERSONNEL TITLE PERSONNEL TITLE
 W. Denna _____
 E. Micholok _____
 D. Curtis _____

COUNTY Henry DATE July 30, '74

S. R. 18 WEATHER Warm

SEC. TEMP. 75° F

DESCRIPTION References To Control Points JOB NO. 02999(10)

LEFT CENTER LINE RIGHT

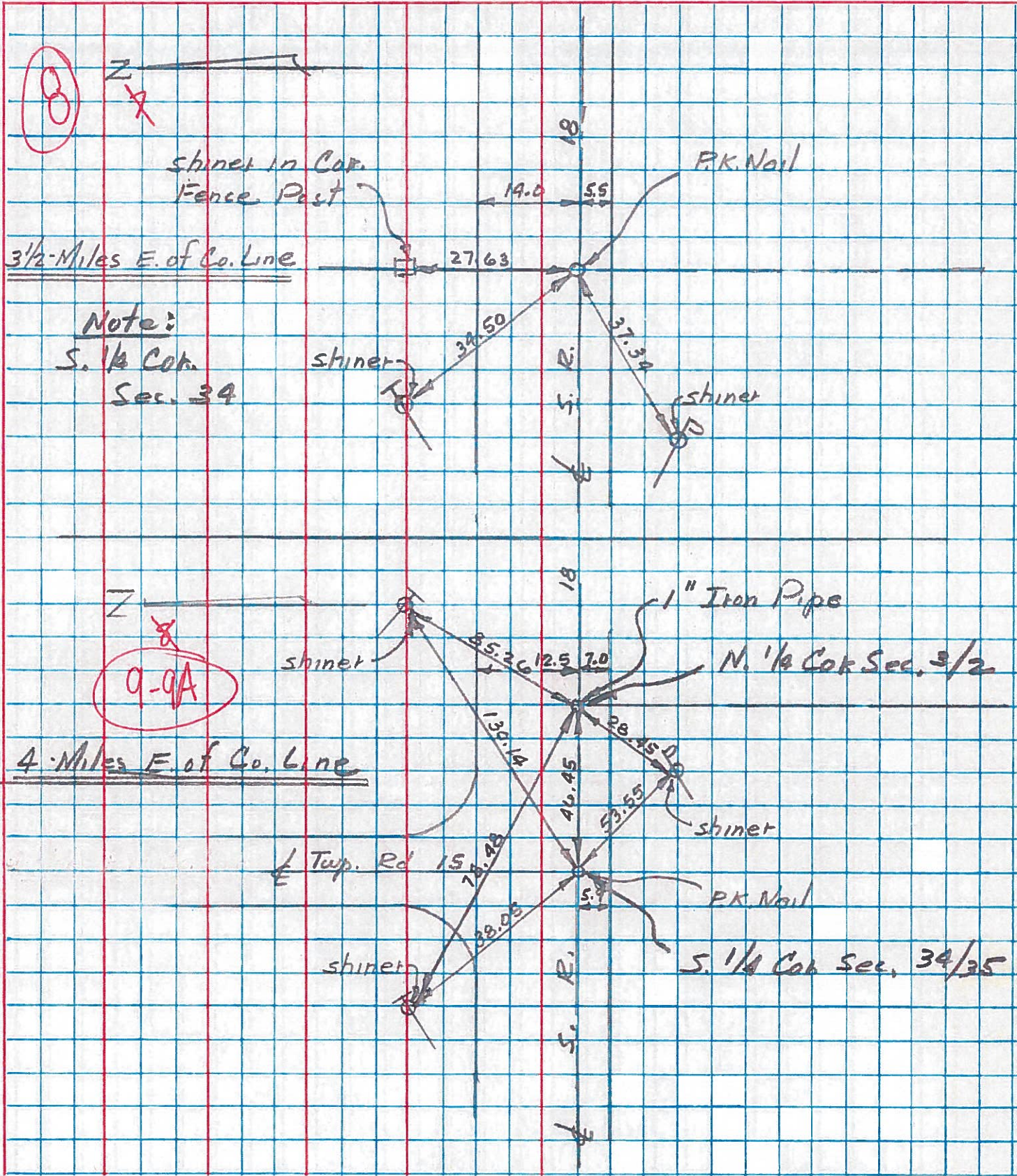

PERSONNEL TITLE PERSONNEL TITLE

Red Beach
Newcomb
Knappe
Mead

COUNTY HENRY DATE 1 Aug '73

S. R. 18 WEATHER _____

SEC. 4 & 5 Pleasant Twp TEMP. _____

DESCRIPTION CONTROL POINTS JOB NO. _____

LEFT | CENTER LINE | RIGHT

± S.R. 187

Found NW COR. STONE Sec. 4

D

9'x14' Multiplate cover
68' long

Co. Rd. #17

Meas. 2608.65'

PK Top ctr.
NE end

2 SW cor. 15' Headwall

123.5'

BARN

conc. Foundation

ARTHUR ENGEL FARM

E-W qtr. Line Sec. 5

PK Top ctr.
SW end

37.26'

108.85'

38'

old witness

E. qtr. STONE Sec. 5
W. qtr. STONE Sec. 4

Angle measured to old witness barn corner

Found qtr. post STONE
from old witness
Est. 1"x18" pipe
over qtr. STONE

Qtr. STONE is 23" below sod shoulder.
Qtr. STONE is 32" lower than part ctr.
Qtr. STONE has good N/S 10" ridge
with good notch midway on ridge.
Qtr. STONE is 5.3' east of the east
edge of the 14' Bit. Mac. part.

NE cor.
12'x15' Headwall

6"

Sec. 5
Sec. 4
Sec. 5
Sec. 4
Meas. 2651.10'

Found Iron Rod on surf.
± Co. Rd. 'F'

Sec 5
Sec. 8

Sec. 4
Sec. 9



PERSONNEL TITLE PERSONNEL TITLE

Red Beach
Newcomb
Knappe
Mead

COUNTY HENRY DATE Aug 73

S. R. 18 WEATHER

SEC. S.H. 318 Sec. N TEMP

DESCRIPTION CONTROL POINTS JOB NO.

