

O.D.O.T. DISTRICT 2 SURVEY OFFICE (USE ONLY)

PERSONNEL \_\_\_\_\_ REFERENCE NO. 11 D SHEET 25 OF 29  
 NOTES MOSER DATE 9/10/09 ROUTE SR 18  
 H.C. GOLDBERG WEATHER SUNNY COUNTY HENRY  
 R.C. PIETKOWSKI TEMP. 75° TOWNSHIP PLEASANT  
 SECTION 1  
 DWG BY NIESE PID NO PID T 3 N R 4 E

TYPE MONUMENT P.K./WASHER  
 ON SURFACE - ~~BELOW~~ ON  
 OFFSET CL PAVEMENT 4.0' ~~±~~ : RT  
14.6' TO LT EDGE PAVEMENT  
 STATION: 270+96 (SV124)

HORZ.DATUM: NAD83(2011) GEOID: 2012A  
 GRID: NORTHING: 582360.516 EASTING: 1520609.617

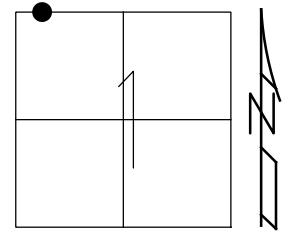

RECORD:  
 FD P.K.NAIL  
 SV124  
 9/10/09, KPM  
 SET MAG/WASHER  
 10/20/09, KPM  
 FD MAG/WASHER  
 REF D11  
 8/6/19, JFO

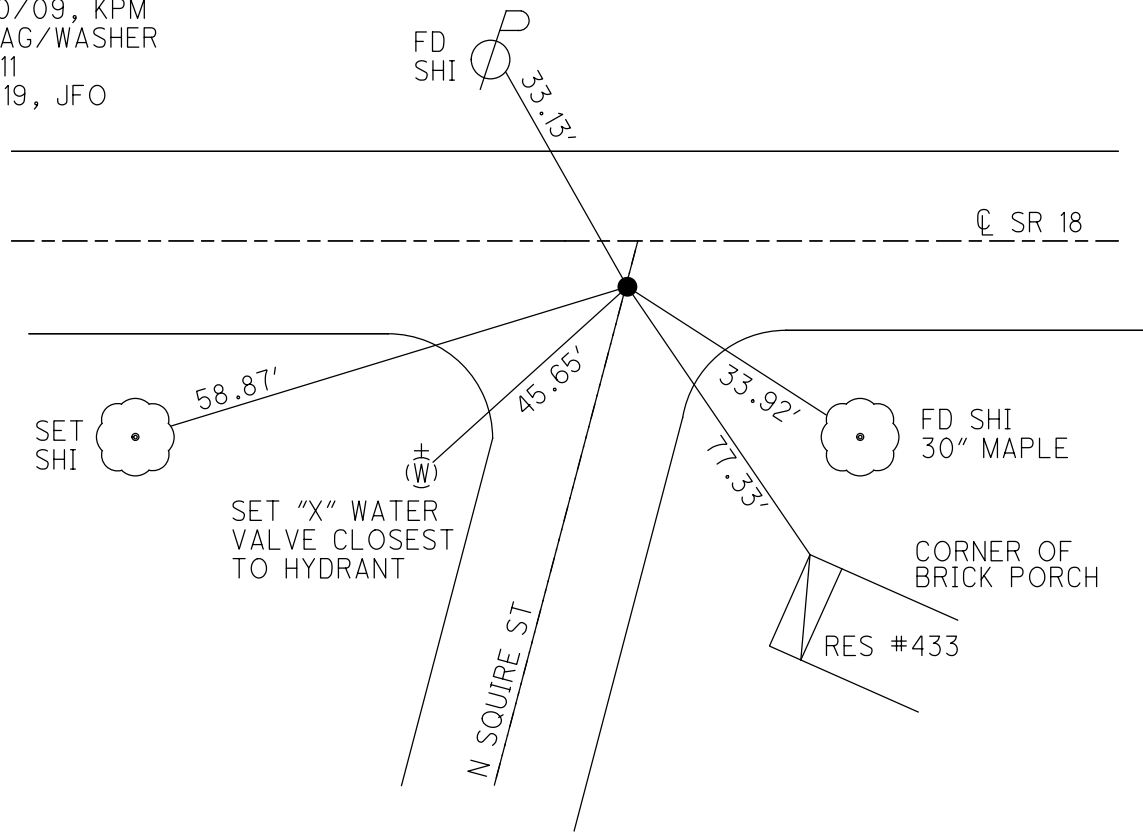

O.D.O.T. DISTRICT 2 SURVEY OFFICE (USE ONLY)

PERSONNEL	REFERENCE NO. <u>11D</u>	SHEET <u>25</u> OF <u>29</u>
NOTES <u>MOSER</u>	DATE <u>09-10-09</u>	ROUTE <u>SR 18</u>
H.C. <u>GOLDBERG</u>	WEATHER <u>SUNNY</u>	COUNTY <u>HENRY</u>
R.C. <u>PIETKOWSI</u>	TEMP. <u>+75°</u>	TOWNSHIP <u>PLEASANT</u>
		SECTION <u>1</u>
		T <u>3</u> N R <u>6</u> E

TYPE MONUMENT PK/WASHER  
 ON SURFACE - ~~BELOW~~ ON SURFACE  
~~LEFT - C PAV'T~~ - RIGHT 4.0'  
14.6 TO LT EDGE PAVEMENT  
 S.L.M. 270+96 (SV124)

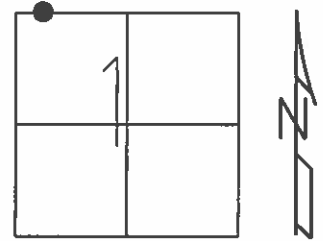

Grid: Northing: 582360.469 Easting: 1520609.575

SET MAG/WASHER  
10-20-09 KPM

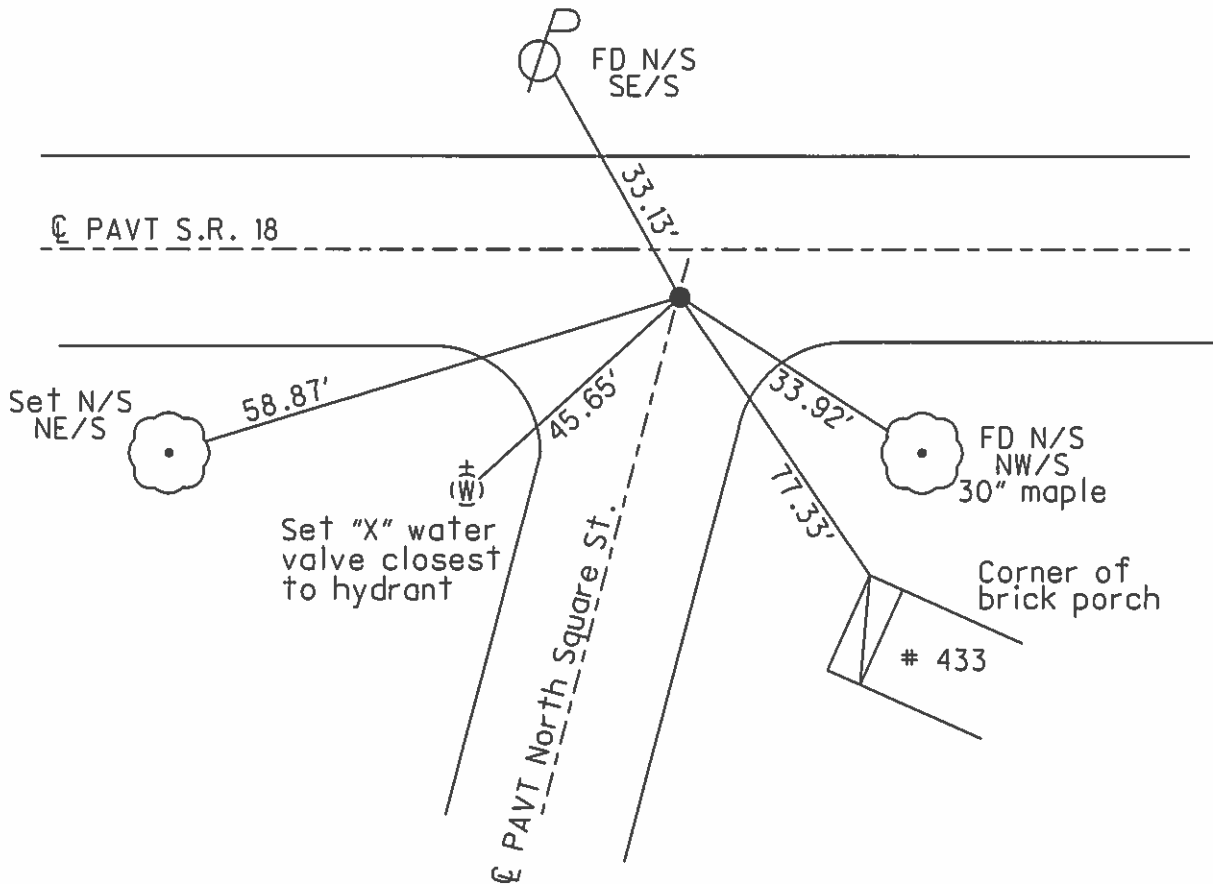

# O.D.O.T. DISTRICT 2 SURVEY OFFICE

PERSONNEL \_\_\_\_\_

REFERENCE NO. 11-B

SHEET \_\_\_\_\_ OF \_\_\_\_\_

NOTES SOCKMAN

H.C. BARNHISEL

DATE 8-12-87

ROUTE SR 18

R.C. LEHRKE

WEATHER CLEAR

COUNTY HENRY

TEMP. +72

TOWNSHIP PLEASANT

SECTION 1

T.3 N R.6 E

TYPE MONUMENT P.I.C./WASHER *Set small RR SPK*

ON SURFACE - BELOW YES *8-20-87 SWA*

~~LEFT -~~ PAV'T. - RIGHT 4.2

13.5 TO LT EDGE PAVEMENT

S.L.M. 270+96 5.13

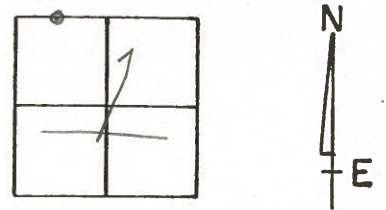

110

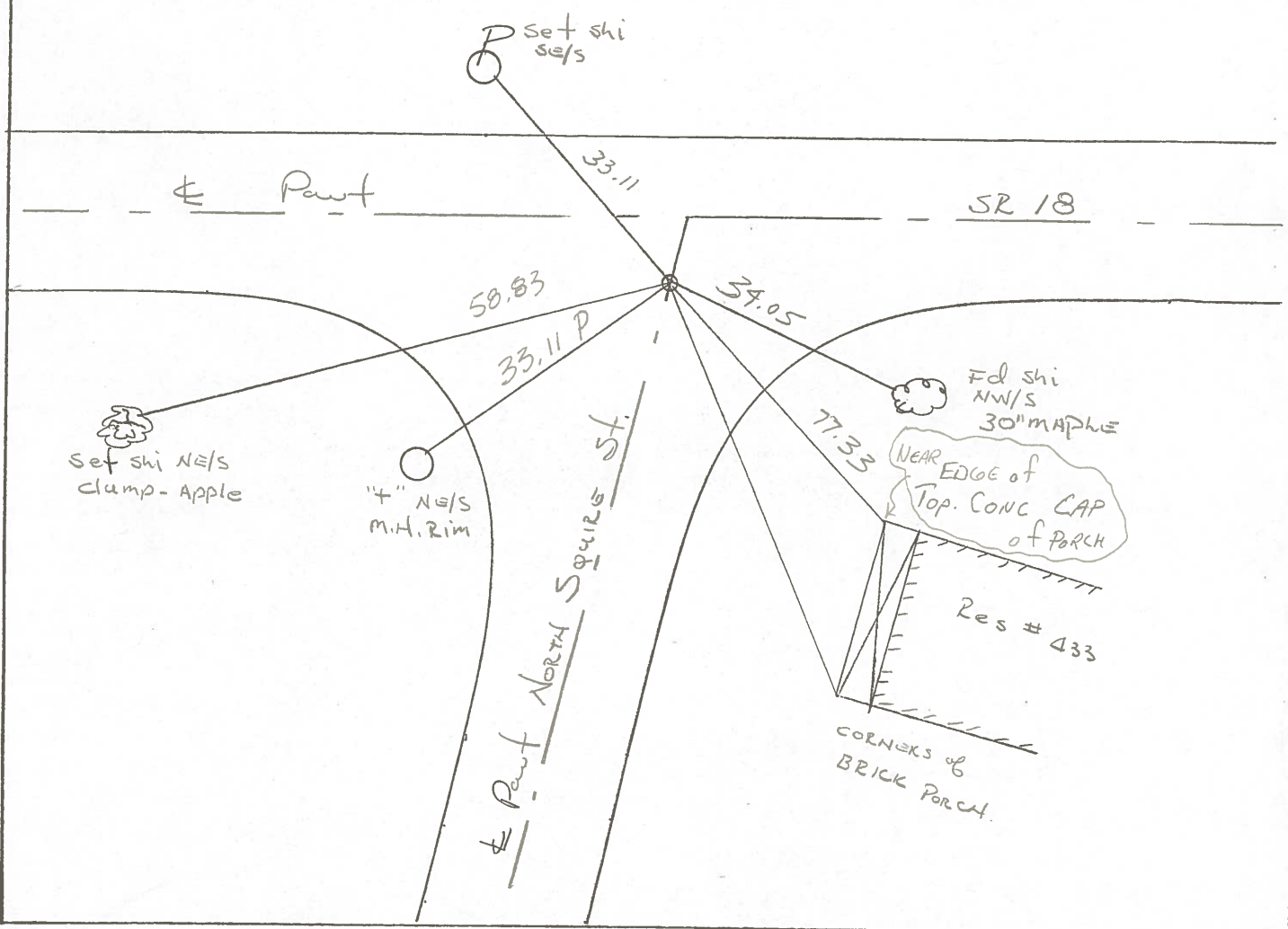

O.D.O.T. DISTRICT 2 SURVEY OFFICE

SHEET 3 OF

County HENRY S.R. 18  
 Township PLEASANT - in HOLGATE  
 Section 1  
 T3N, R6E  
 Personnel S. Hoffmann  
C. Loehrke  
1 Householder

Date 5-28-81 8-20-81  
 Weather PART. Cloudy Clear  
 Temp. +60° +80°

X10

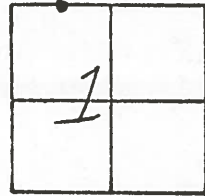

PROJECT STA. + 271 + 14

set P.K. & washer

Source unknown  
Fd. 1" IRON ROD

1" below surface

~~16.5~~ ~~13.6~~ TO N. EDGE PAVT.  
4.0' soft & moist

X

S.R. 18

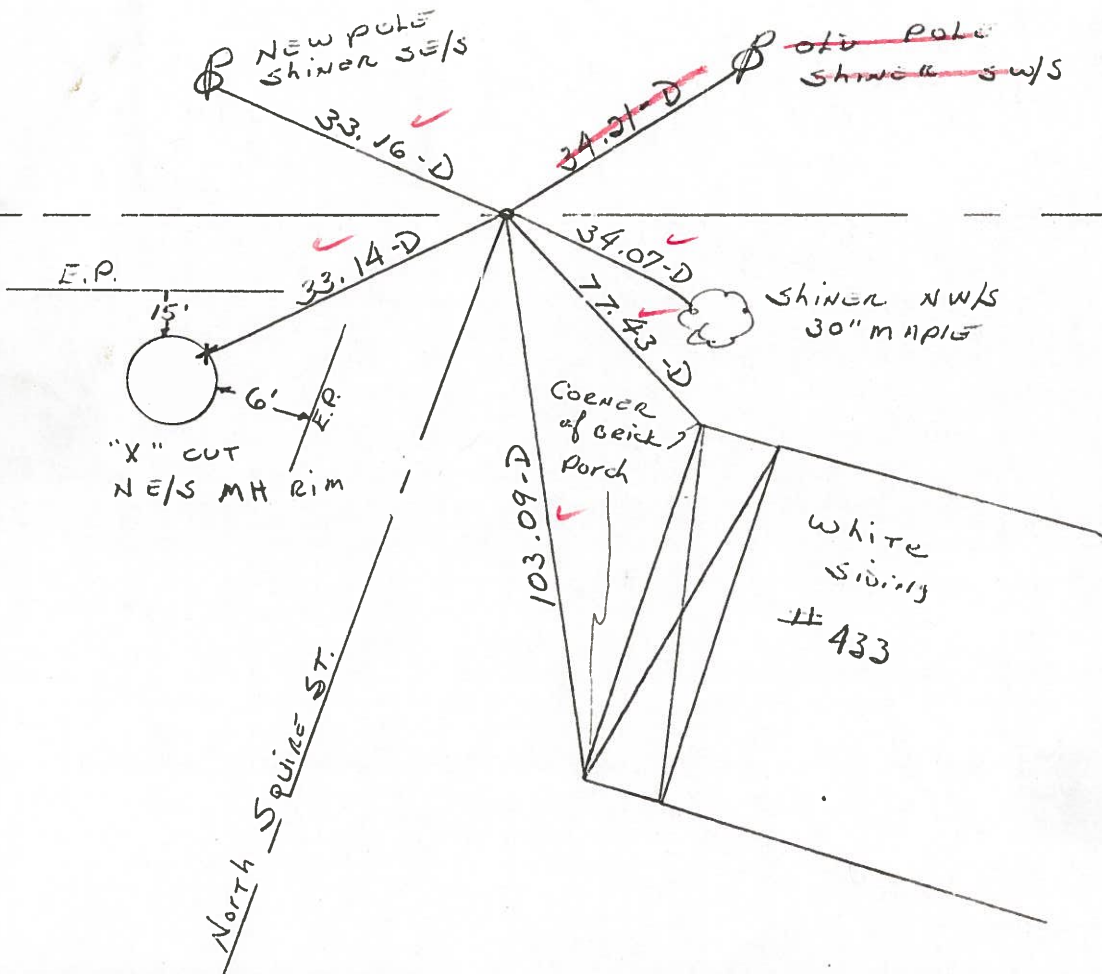

PERSONNEL TITLE PERSONNEL TITLE

COUNTY Henry

DATE 22 Oct. 74

Stone

S. R. #18

WEATHER Cold

Denno

Curtis

SEC. Holgate

TEMP. 35°

DESCRIPTION

LEFT

Alignment

CENTER LINE

RIGHT

JOB NO.

