

O.D.O.T. DISTRICT 2 SURVEY OFFICE (USE ONLY)

PERSONNEL

REFERENCE NO. 12

SHEET 28 OF 29

NOTES MOSER DATE 9/10/09
 H.C. GOLDBERG WEATHER SUNNY
 R.C. PIETKOWSKI TEMP. 75°

ROUTE SR 18
 COUNTY HENRY
 TOWNSHIP PLEASANT
 SECTION 1
 T 3 N R 6 E

DWG BY NIESE PID NO PID

TYPE MONUMENT P.K.NAIL

ON SURFACE - ~~BELOW~~ ON

OFFSET \odot PAVEMENT 3.0' ~~±~~ : RT

7.6' TO RT EDGE PAVEMENT

STATION: 287+16

HORZ.DATUM: NAD83(2011)

GEOID: 2012A

GRID: NORTHING: 582340.530

EASTING: 1522213.726

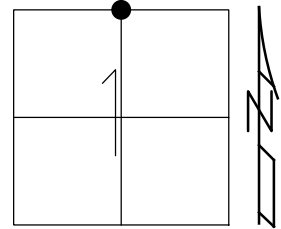

RECORD:
 FD P.K.NAIL
 SV127
 9/10/09, KPM
 SET MAG/WASHER
 10/20/09, KPM
 FD UNCOVERED
 8/6/19, JFO

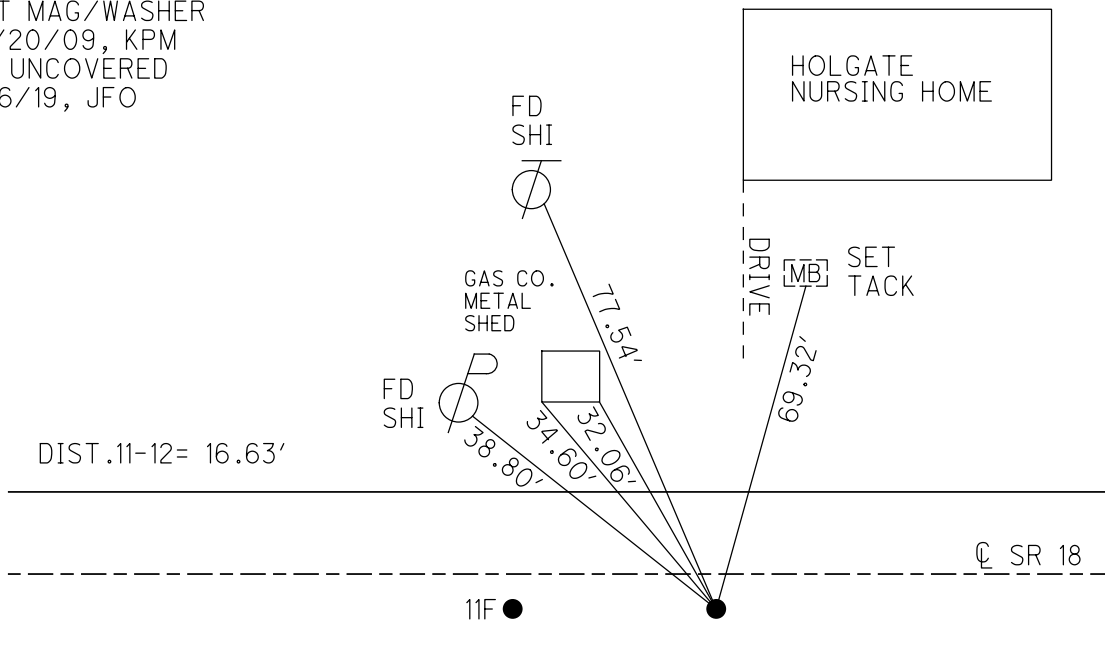

O.D.O.T. DISTRICT 2 SURVEY OFFICE (USE ONLY)

PERSONNEL	REFERENCE NO. <u>12</u>	SHEET <u>28</u> OF <u>29</u>
NOTES <u>MOSER</u>	DATE <u>09-10-09</u>	ROUTE <u>SR 18</u>
H.C. <u>GOLDBERG</u>	WEATHER <u>SUNNY</u>	COUNTY <u>HENRY</u>
R.C. <u>PIETKOWSKI</u>	TEMP. <u>+75°</u>	TOWNSHIP <u>PLEASANT</u>
		SECTION <u>1</u>
		T <u>3</u> N R <u>6</u> E

TYPE MONUMENT PK NAIL
 ON SURFACE - ~~BELOW~~ ON SURFACE
~~LEFT - C PAV'T~~ - RIGHT 3.0'
7.6 TO RT EDGE PAVEMENT
 S.L.M. 287+16 (SV127)
 Grid: Northing: 582340.530 Easting: 1522230.360

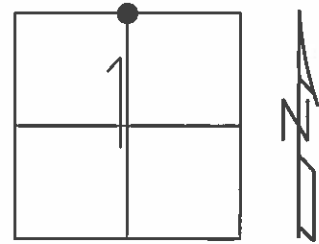

SET MAG/WASHER
10-20-09 KPM

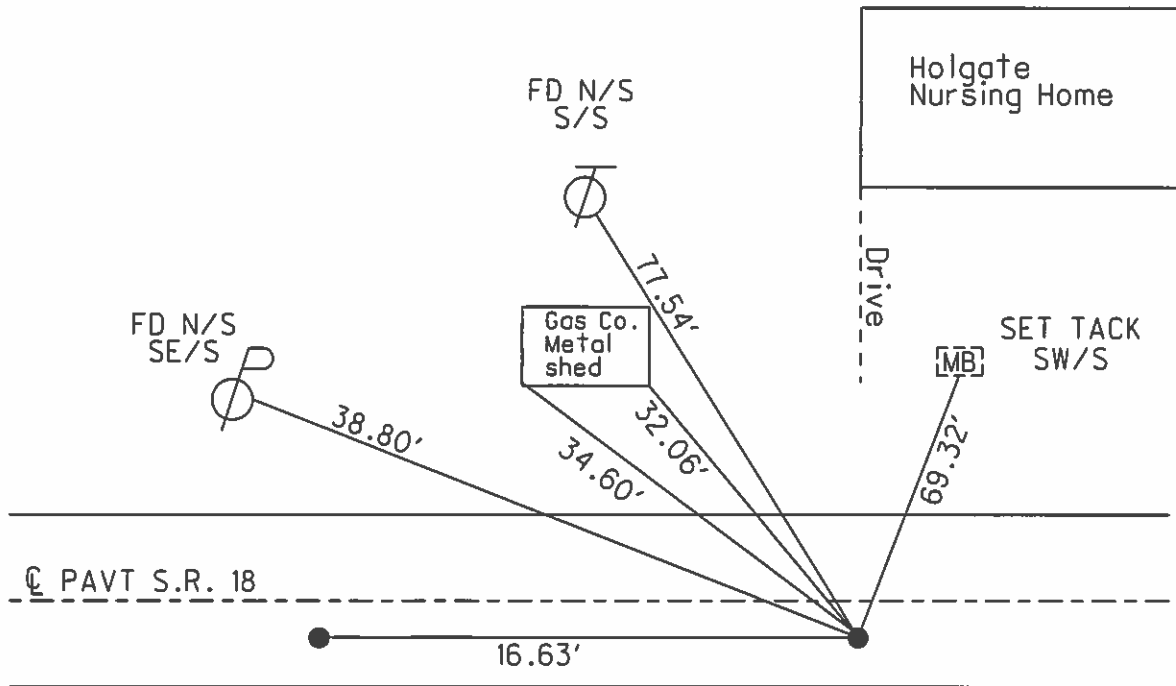

O.D.O.T. DISTRICT 2 SURVEY OFFICE (USE ONLY)

PERSONNEL	REFERENCE NO. <u>12</u>	SHEET <u>2</u> OF <u>31</u>
NOTES <u>NUHFER</u>	DATE <u>6/26/08</u>	ROUTE <u>SR 18</u>
H.C. <u>MOSER</u>	WEATHER <u>CLEAR</u>	COUNTY <u>HENRY</u>
R.C. <u>NUHFER</u>	TEMP. <u>83°</u>	TOWNSHIP <u>PLEASANT</u>
		SECTION <u>1</u>
		T <u>3</u> N R <u>6</u> E

TYPE MONUMENT SM.R.R.SPIKE
 ON SURFACE - ~~BELOW~~ ON _____
~~LEFT~~ - C PAV'T - RIGHT 2.4'
7.5' TO RT EDGE PAVEMENT
 S.L.M. 287+16.41

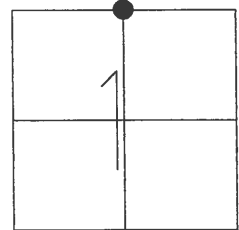

Grid: Northing: 582340.910 Easting: 1522213.979

FD SM.R.R.SPIKE
 SAH, 1/10/07
 GPS, REF A12
 KPM, 6/27/08

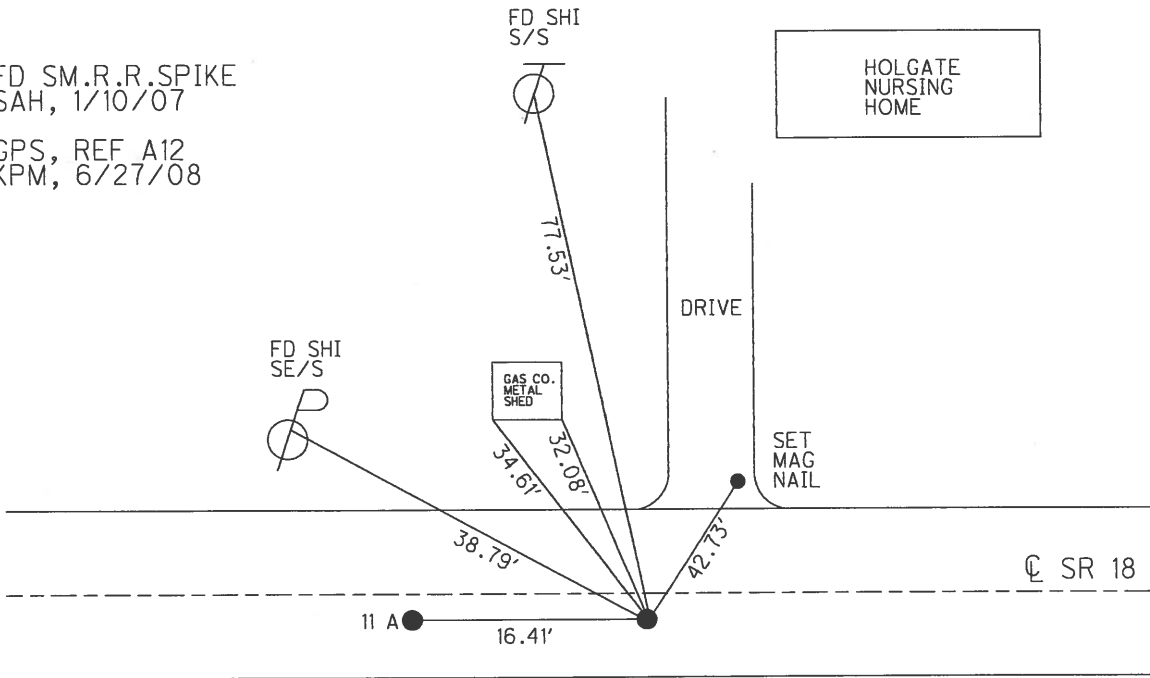

O.D.O.T. DISTRICT 2 SURVEY OFFICE

PERSONNEL _____

REFERENCE NO. 12

SHEET _____ OF _____

NOTES SOCKMAN

H.C. BARWISL

R.C. LOCHERKE

DATE 8-12-87

WEATHER CLEAR

TEMP. +72

ROUTE SR 18

COUNTY HENRY

TOWNSHIP PLEASANT

SECTION 1

T 3 N R 6 E

TYPE MONUMENT PK NAILS

ON SURFACE - ~~BELOW~~

~~LEFT - 0~~ PAVT. - RIGHT 2.7' - 2.8'

6.6' TO EDGE PAVEMENT

S.L.M. 287+00 - 287+16

Set SMALL RR.
SPK'S BOTH points
8-20-87
SWH

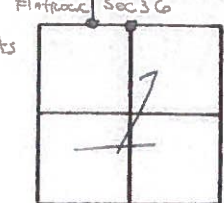

BETWEEN 16.39

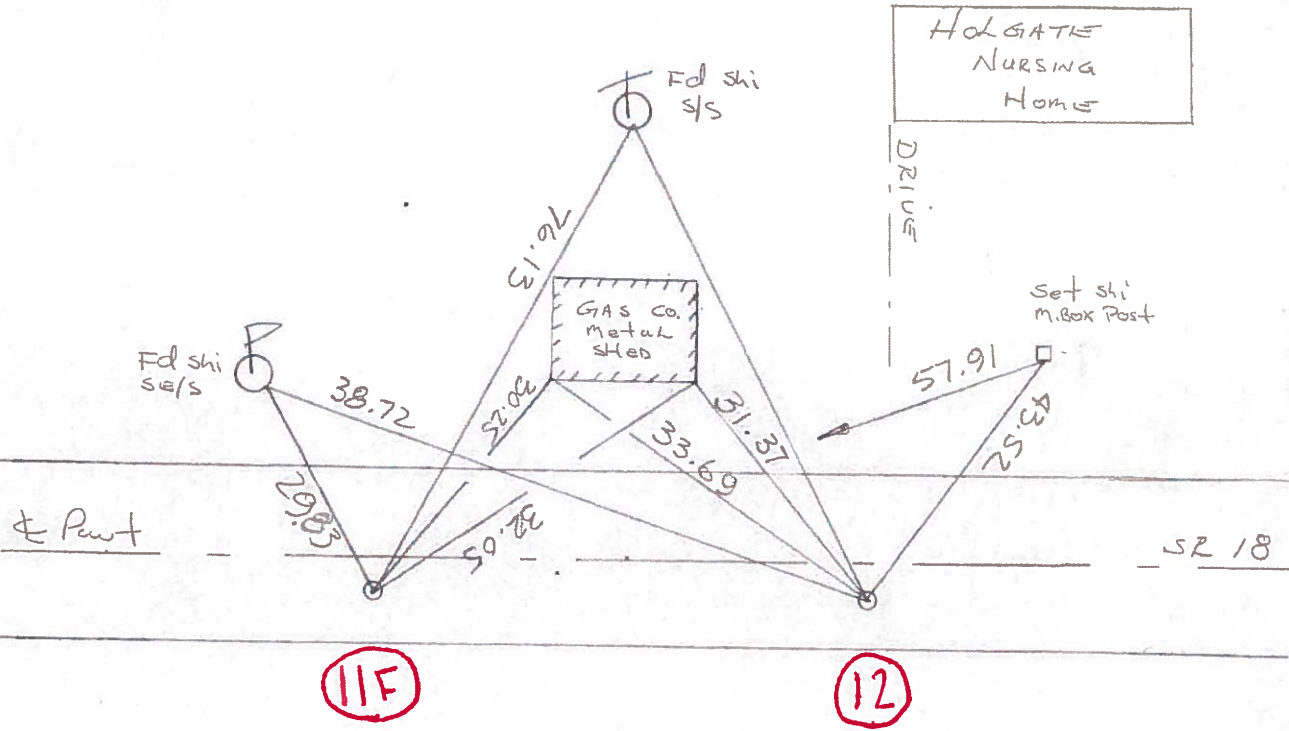

County HENRY S.R. 18

Date 5-28-81 8-20-81

Township PLEASANT - IN HOLGATE

Weather PART. Cloudy clear

Section 1

Temp. +60° +75°

T3N, R6E

Personnel S. Hoffpman

C. Loehrke

J. Householder

IF
12

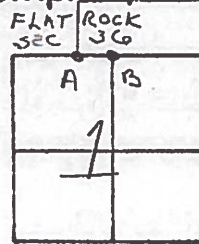

P.T. "A" Fd. R.R. SPK @ SURFACE

PROJECT STA. ± 287+19

+ P.K. 14 TO N. EDGE PAUT.
9.1 7.2 TO S. EDGE PAUT.

P.T. "B" Fd. R.R. SPK. 1" Below Surface - PROJECT STA. ± 287+35

14.0 TO N. EDGE PAUT.
9.1 6.5 TO S. EDGE PAUT.

HOLGATE
NURSING HOME

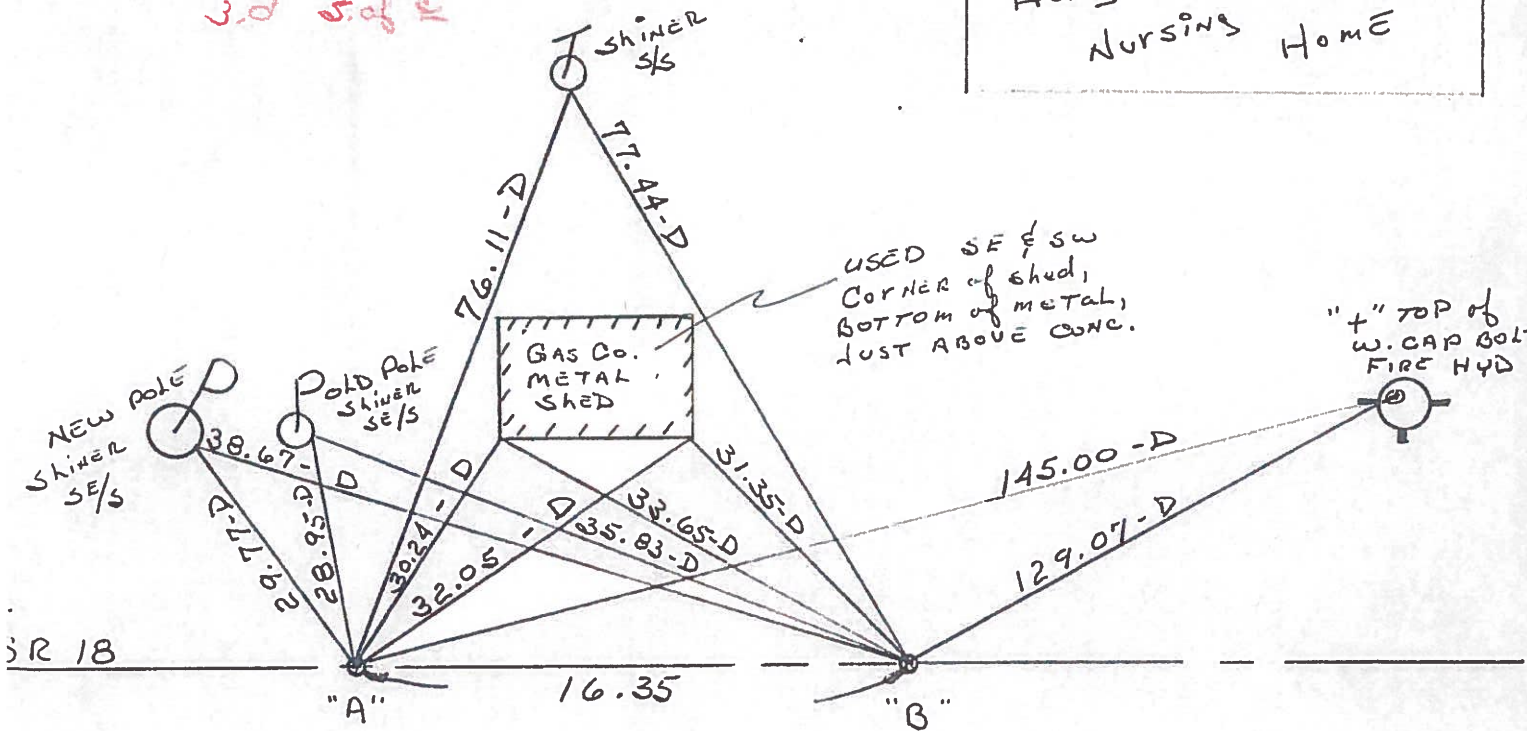

PERSONNEL	TITLE	PERSONNEL	TITLE	COUNTY	DATE
Stone				Henry	22 Oct. 74
Michalak				S. R. #18	WEATHER Cold
Dunn				SEC. Holgate	TEMP. 50°
Curtis					

DESCRIPTION Alignment JOB NO. _____

LEFT CENTER LINE RIGHT

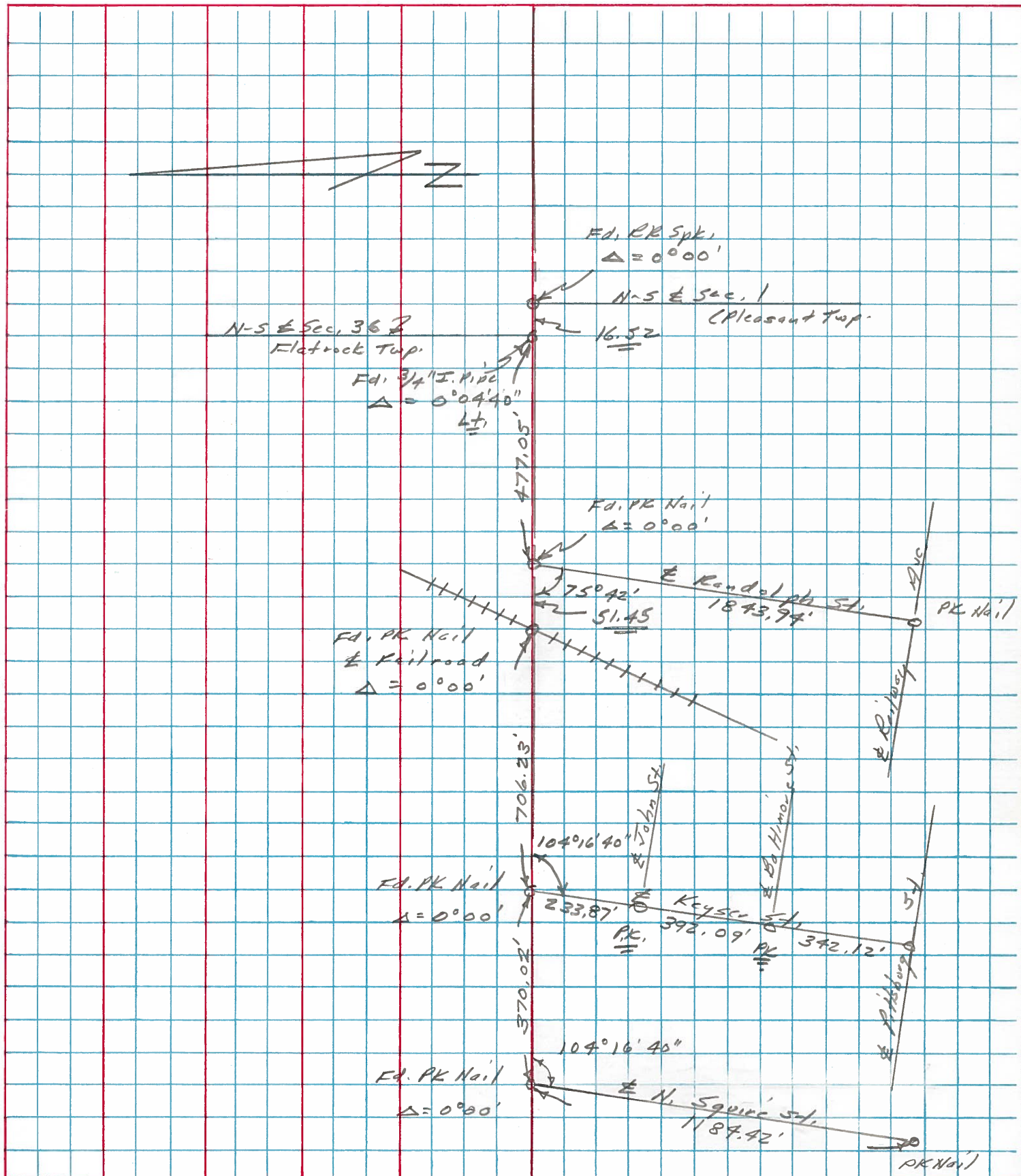

PERSONNEL TITLE PERSONNEL TITLE
 W. Denno _____
 R. Michalak _____
 D. Curtis _____

COUNTY Henry DATE Aug. 20, '74

S. R. 18 WEATHER Warm

SEC. _____ TEMP. 90°

DESCRIPTION References To Control Points LEFT CENTER LINE RIGHT JOB NO. 02999(0)

