

O.D.O.T. DISTRICT 2 SURVEY OFFICE (USE ONLY)

PERSONNEL	REFERENCE NO.	<u>24</u>	SHEET	<u>26</u>	OF	<u>31</u>
NOTES	<u>NUHFER</u>	DATE	<u>6/26/08</u>	ROUTE	<u>SR 18</u>	
H.C.	<u>MOSER</u>	WEATHER	<u>SUNNY</u>	COUNTY	<u>HENRY</u>	
R.C.	<u>NUHFER</u>	TEMP.	<u>85°</u>	TOWNSHIP	<u>MARION</u>	
				SECTION	<u>10</u>	
				<u>T 3 N R 7 E</u>		

TYPE MONUMENT P.K./WASHER

ON SURFACE - ~~BELOW~~ ON

~~LEFT~~ - CL PAV'T - RIGHT 4', 0.5' RT SR 109  
10.6' TO W EDGE PAVEMENT

S.L.M. 603+88 ±

GRID: NORTHING: 574121.306 EASTING: 1546001.129

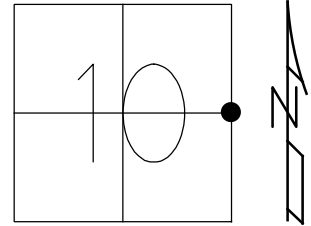

RECORD:  
 FD 1/23/07  
 SET P.K./WASHER  
 9/24/98, MRC  
 REF 24  
 241+38  
 6/30/08, KPM

NOTE: SR 109 REF 10

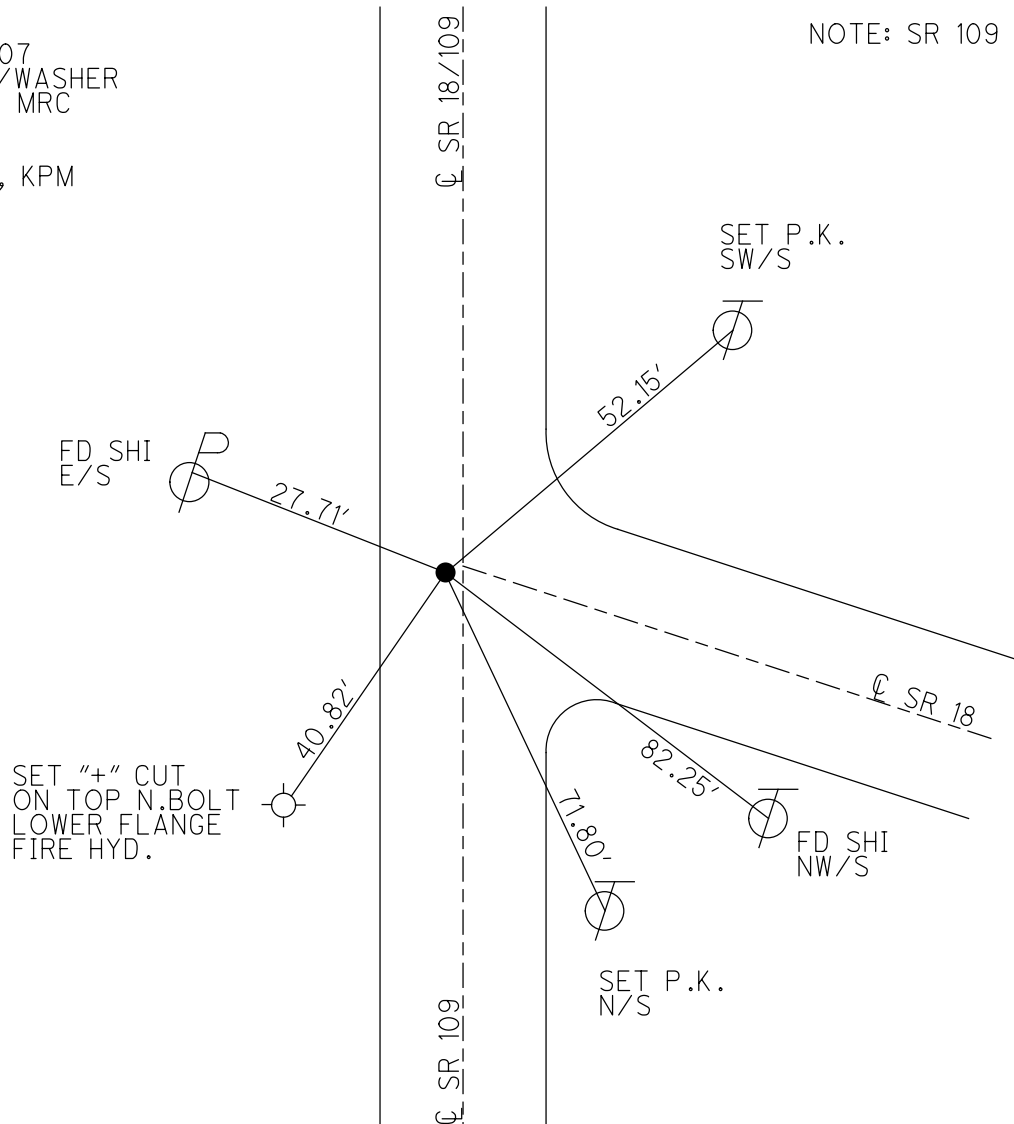

# O.D.O.T. DISTRICT 2 SURVEY OFFICE

PERSONNEL \_\_\_\_\_

REFERENCE NO. 24

SHEET \_\_\_\_\_ OF \_\_\_\_\_

NOTES CANTERBURY

H.C. CANTERBURY

R.C. Rousor

DATE 5-8-98

WEATHER CLOUDY

TEMP. +65°F

ROUTE 18 & 109

COUNTY HENRY

TOWNSHIP MARION

SECTION 10

T 3 N R 7 E

TYPE MONUMENT P.K. / WASHER

ON SURFACE - BELOW 3" BELOW

~~LEFT - & PAV'T.~~ - RIGHT 0.7 RT & 18

9.8 TO W EDGE PAVEMENT

S.L.M. 24+38 (on 109)

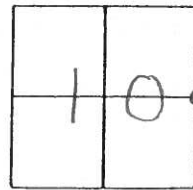

RESET P.K. & WASHER  
 9-24-98  
 M.R.E.

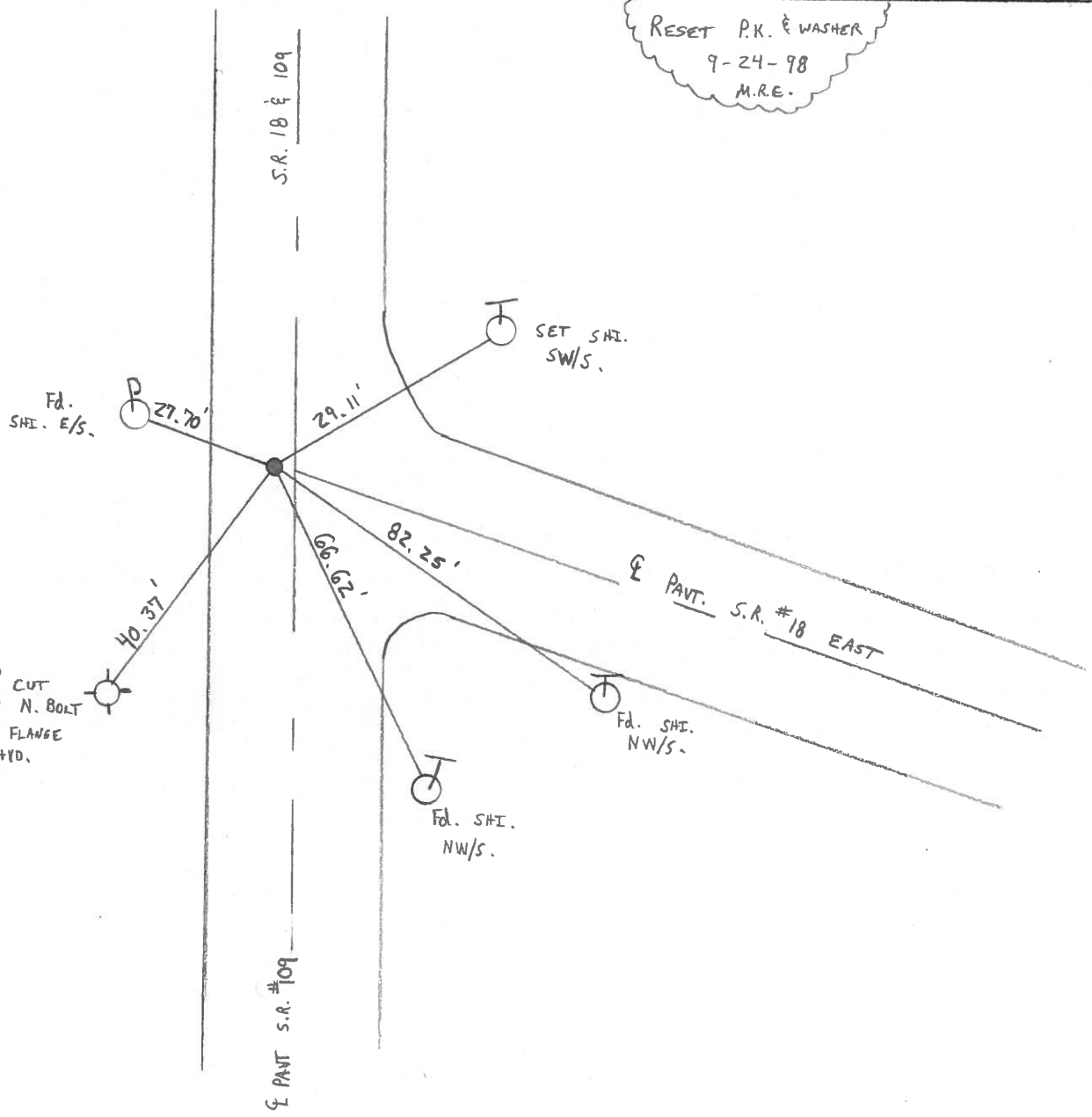

# O.D.O.T. DISTRICT 2 SURVEY OFFICE

PERSONNEL

REFERENCE NO. 10  
2-4

SHEET 13 OF \_\_\_\_\_

NOTES BARHISEL

H.C. \_\_\_\_\_

DATE 3-29-89

ROUTE 109

R.C. HOFFMAN

WEATHER cloudy - Windy

COUNTY HENRY

\_\_\_\_\_  
\_\_\_\_\_

TEMP. +44°

TOWNSHIP MARION

SECTION 10

T 3 N R 7 E

TYPE MONUMENT PK & WASHER

ON SURFACE - BELOW YES

LEFT - 0 PAV'T. - RIGHT 0.7

11.2 TO ∟ EDGE PAVEMENT

S.L.M. 241 + 38

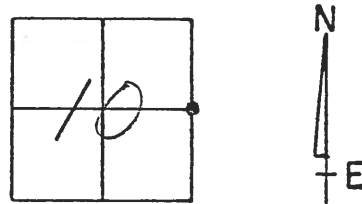

(PK & WASHER ON  
∟ OF S.R. 18)

RECORD:  
Δ = 0°-00'-30" R.T.

Set 3m RR Spk  
6-23-89  
MCR

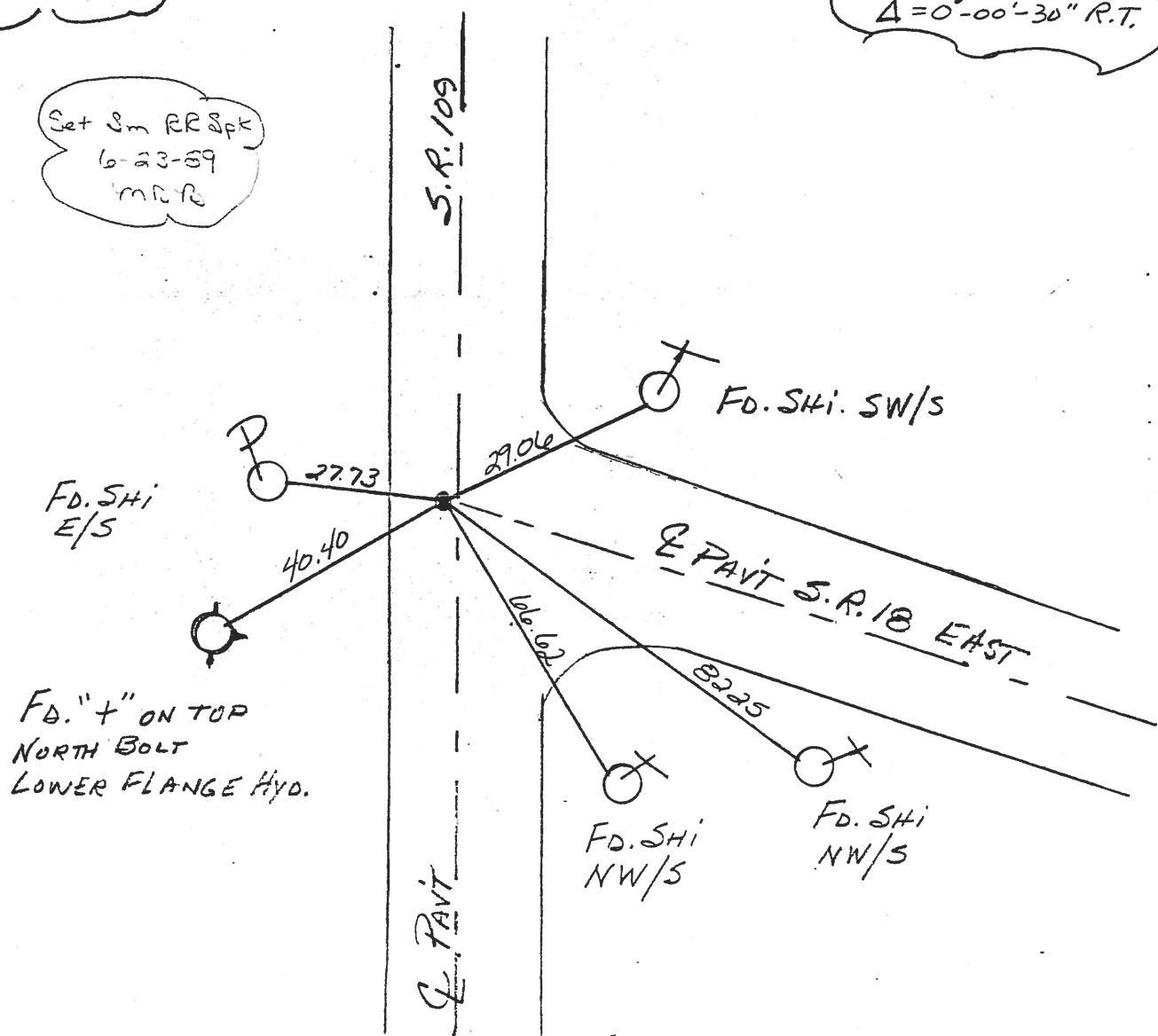

Q.D.O.T. DISTRICT 2 SURVEY OFFICE

SHEET \_\_\_\_\_ OF \_\_\_\_\_

County HENRY S.R. 109

Date April 19, 83

Township MARION

Weather CLEAR

Section 10

Temp. +34°

T3N, R7E

Personnel: HOFFMAN

LOEHRKE

BARNHISEL

#24

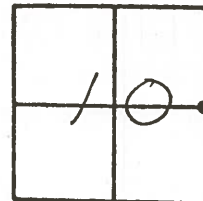

Fd R.R. spk @ surface  
1.1' Lt SR 109 & Paut  
9.1' TO W.E.P. SR 109

S.L.M. 237+95

Record:  
 $\Delta = 0^{\circ}-00'-30''$  R.T.

USE S.E.  
CORNER  
HOUSE Fd.

56.48

P 27.79

Fd shi E/S

S.R. 109

29.09

Fd shi SW/S

Paut S.R. 18 EAST

40.09

CUT "H" TOP  
NORTH BOLT  
LOWER FLANGE HYD

66.60

82.24

set shi NW/S

set shi  
NW/S

Paut

PERSONNEL	TITLE	PERSONNEL	TITLE	COUNTY	<u>Henry</u>	DATE	<u>13 May 74</u>
<u>Stone</u>				S. R.	<u>#18</u>	WEATHER	<u>Cloudy</u>
<u>Michelat</u>				SEC.	<u>Macon Twp</u>	TEMP.	<u>52°</u>
<u>Deano</u>				DESCRIPTION	<u>Refs to Control Points</u>	JOB NO.	<u>02999(0)</u>
<u>Curtis</u>				LEFT	CENTER LINE	RIGHT	

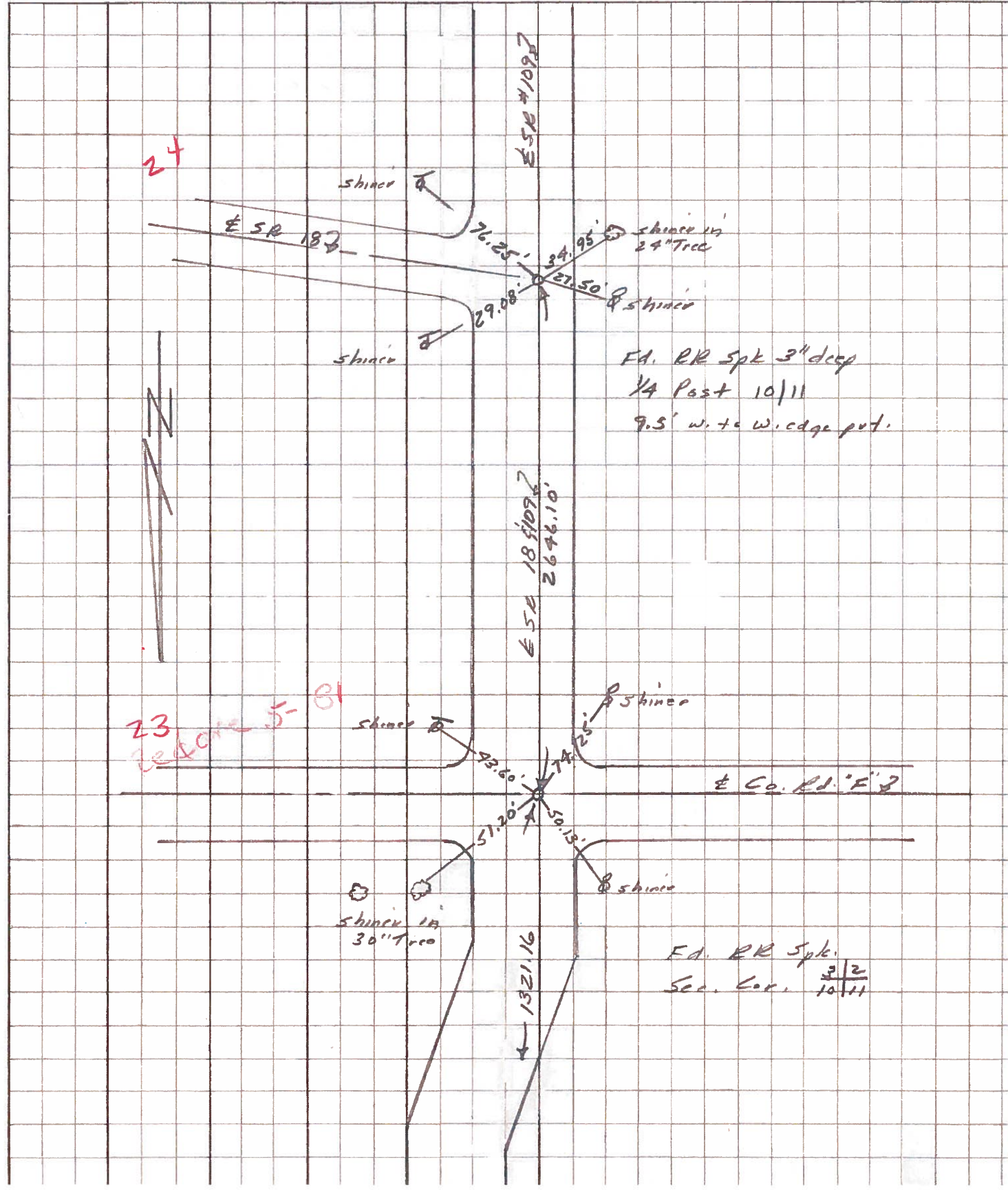



PERSONNEL	TITLE	PERSONNEL	TITLE
Stone			
Michalak			
Demo			
Curtis			

COUNTY Henry DATE 23 April 74  
 S. R. #18 WEATHER Cloudy  
 SEC. Marion Twp. TEMP. 75°

DESCRIPTION \_\_\_\_\_ Alignment \_\_\_\_\_ JOB NO. 02999(c)

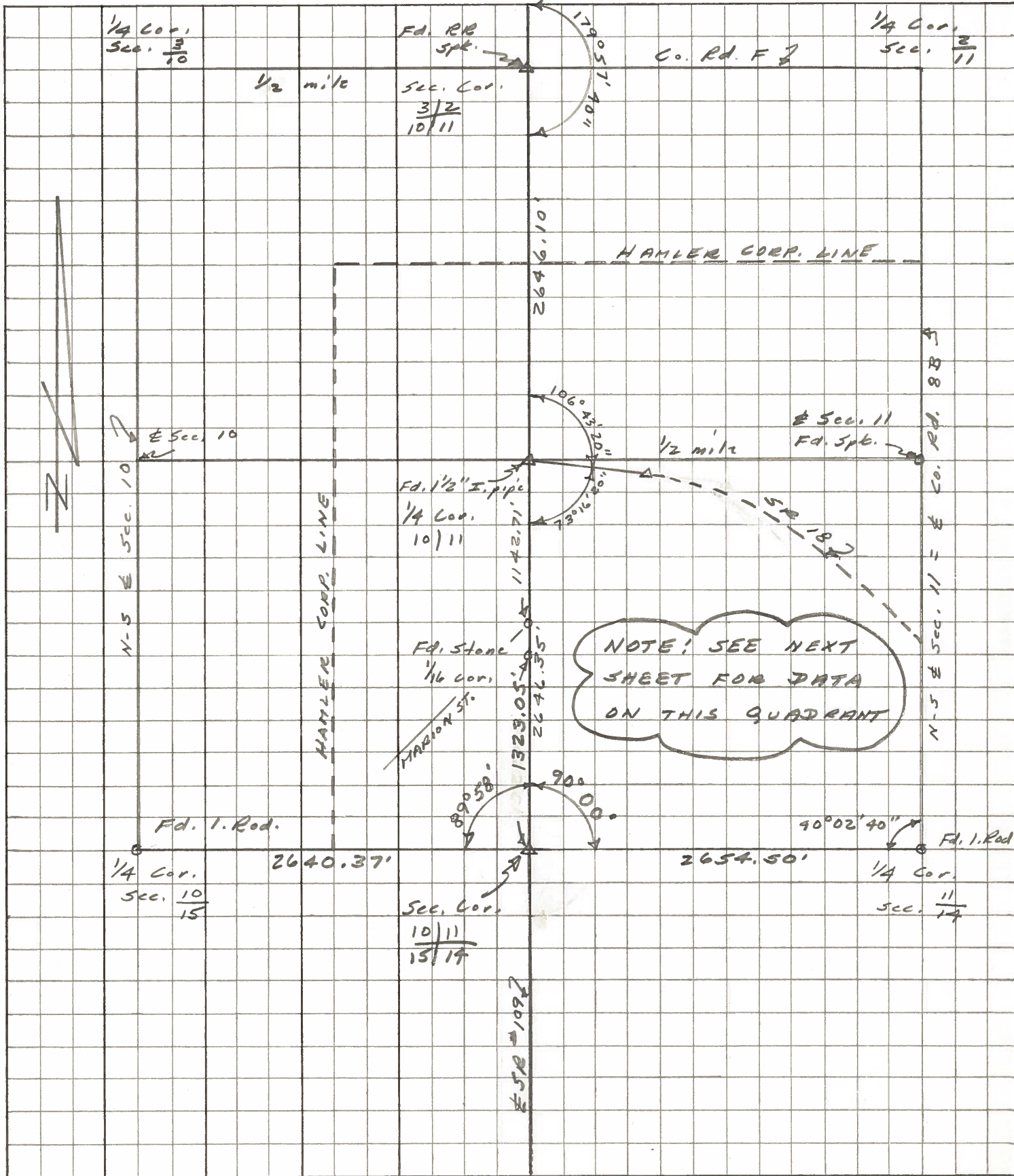

PERSONNEL TITLE PERSONNEL TITLE COUNTY Henry DATE 23 April 79  
Stone \_\_\_\_\_ Michalak \_\_\_\_\_ S. R. #18 WEATHER Cloudy  
Dennis \_\_\_\_\_ Curtis \_\_\_\_\_ SEC. Marion Twp. TEMP. 45°

DESCRIPTION Alignment CENTER LINE RIGHT JOB NO. 82999(6)

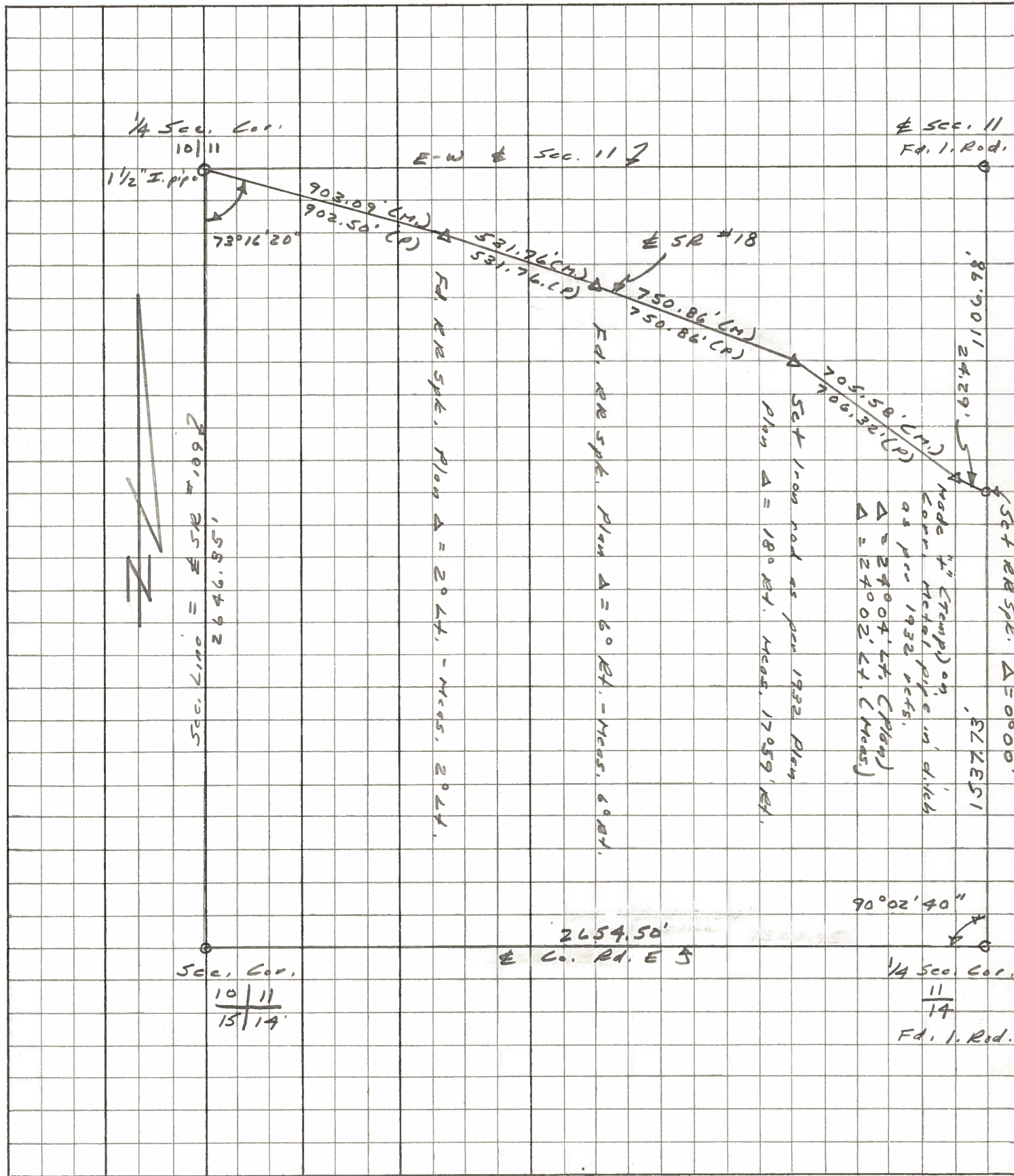

PERSONNEL	TITLE	PERSONNEL	TITLE
BURNSIDE			
SMITH			
KIOWSKI			

COUNTY HENRY DATE 8-7-72  
 S. R. 109 WEATHER RAIN  
 SEC. HAMLER TEMP. +70°

DESCRIPTION \_\_\_\_\_ JOB NO. 029280

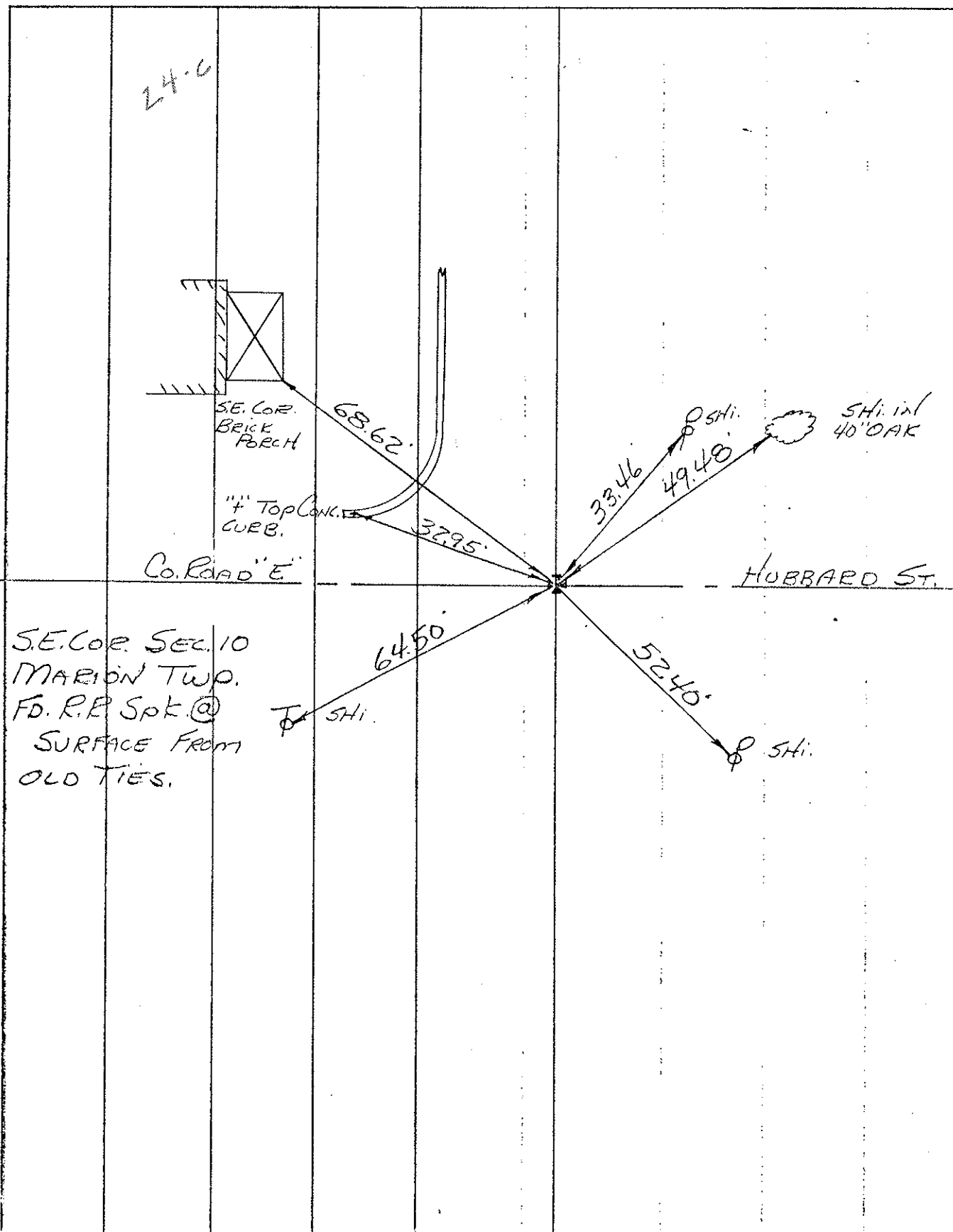

24.0

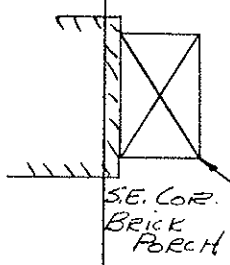

4" TOP CONCR. CURB.

Co. Road "E"

HUBBARD ST.

SE. COR. SEC. 10  
 MARION TWP.  
 FD. R.R. SPK. @  
 SURFACE FROM  
 OLD TIES.

SHI.

SHI.

68.62'

32.95'

33.46'

49.48'

SHI. in  
40' OAK

64.50'

52.40'



PERSONNEL	TITLE	PERSONNEL	TITLE
BURNSIDE			
SMITH			
KIOWSKI			

COUNTY HENRY DATE 8-7-72  
 S. R. 109 WEATHER RAIN  
 SEC. HAMLER TEMP. +70°

DESCRIPTION \_\_\_\_\_ JOB NO. 029280

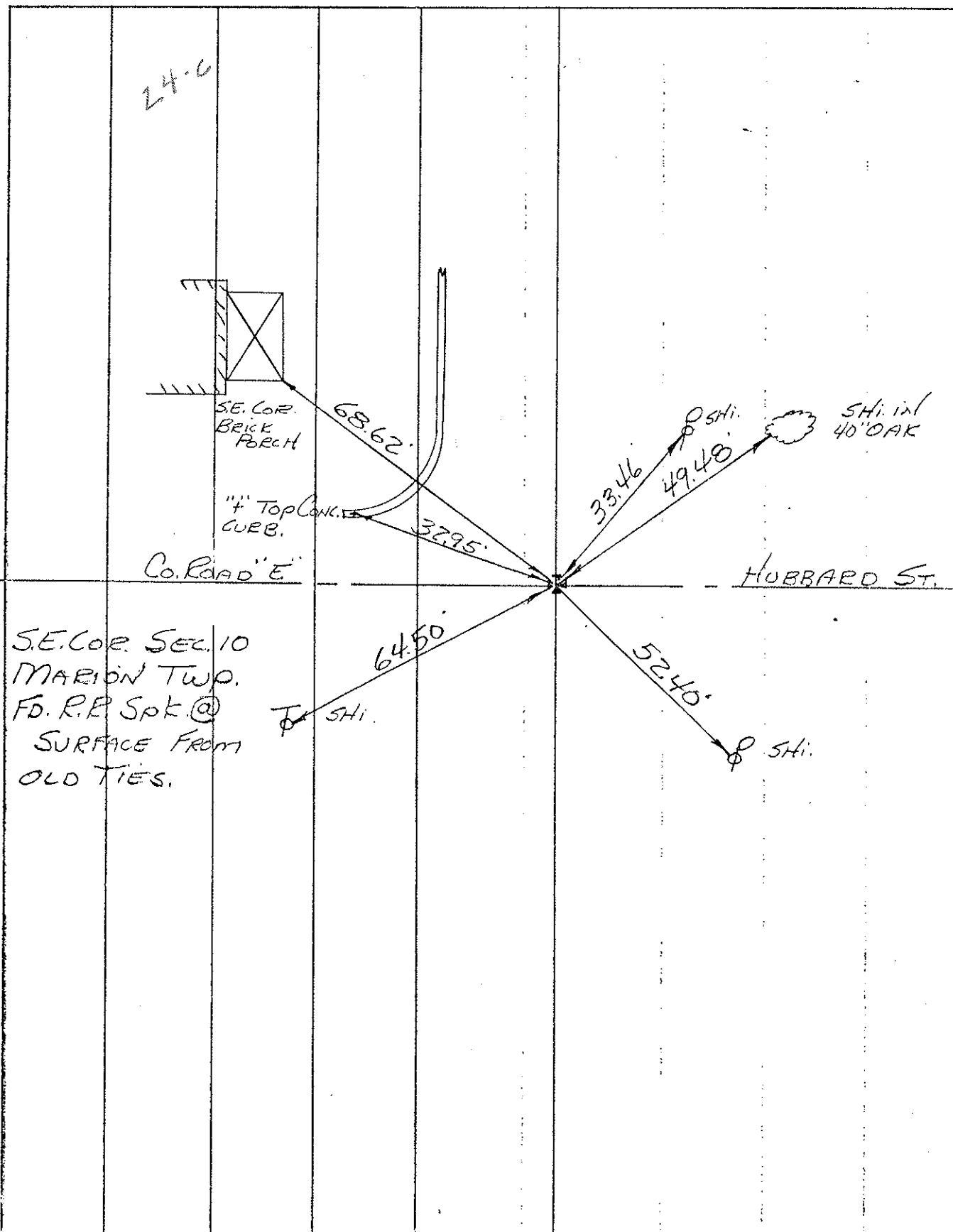

PERSONNEL TITLE PERSONNEL TITLE

BURNSIDE DEED

COUNTY HENRY

DATE 8-7-72

SMITH

S. R. 10.9

WEATHER SHOWERS

KISOWSKI

SEC. HAMLER

TEMP. +70°

DESCRIPTION

CONTROL TIES

JOB NO. 028280

LEFT

CENTER LINE

RIGHT

