

O.D.O.T. DISTRICT 2 SURVEY OFFICE (USE ONLY)

PERSONNEL

REFERENCE NO. 25

SHEET 27 OF 31

NOTES NUHFER

DATE 6/26/08

ROUTE SR 18

H.C. MOSER

WEATHER SUNNY

COUNTY HENRY

R.C. NUHFER

TEMP. 85°

TOWNSHIP MARION

SECTION 11

T 3 N R 7 E

TYPE MONUMENT P.K. NAIL

ON SURFACE - ~~BELOW~~ ON

LEFT - Q PAV'T - ~~RIGHT~~ 1.5'

9.8' TO RT. EDGE PAVEMENT

S.L.M. 607+58

Grid: Northing: 574006.770 Easting: 1546370.988

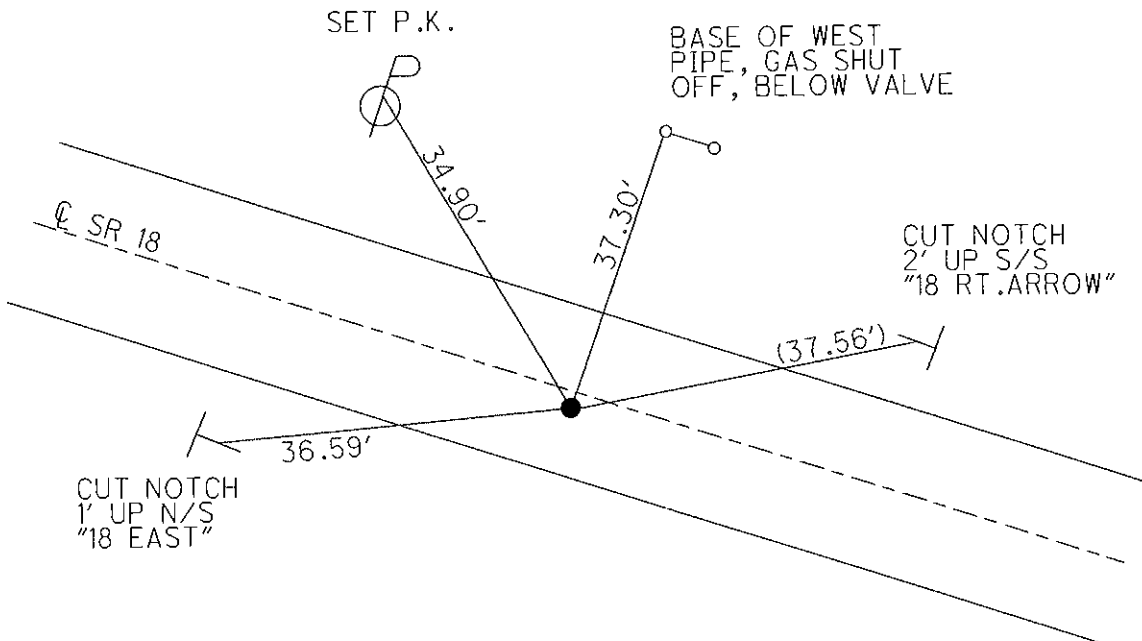
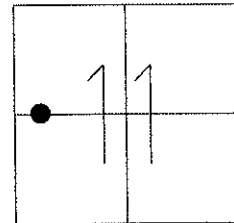

SET R.R. SPIKE  
6/23/89, MDB

FD 1/23/07

GPS, REF A25  
6/30/08, KPM

NOTE:  
G-RAIL ON LT.  
STA. 610+85

# O.D.O.T. DISTRICT 2 SURVEY OFFICE

PERSONNEL \_\_\_\_\_

REFERENCE NO. 25

SHEET 14 OF \_\_\_\_\_

NOTES BARNHISEL

H.C. " "

R.C. HOFFMAN

DATE 3-29-89

WEATHER cloudy - windy

TEMP. +44°

ROUTE 18 EAST

COUNTY HENRY

TOWNSHIP MARION

SECTION 11

T 3 N R 7 E

TYPE MONUMENT P.K. NAIL

ON SURFACE - BELOW YES

LEFT - & PAV'T. - RIGHT 1.9

9.5 TO R EDGE PAVEMENT

S.L.M. 607 + 58

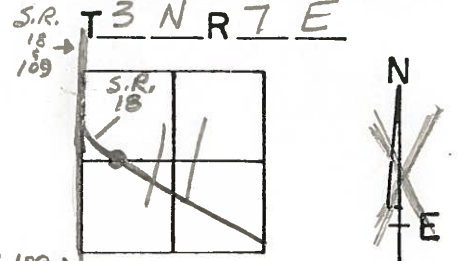

Set Sm RR Spt  
6-23-89  
m D B

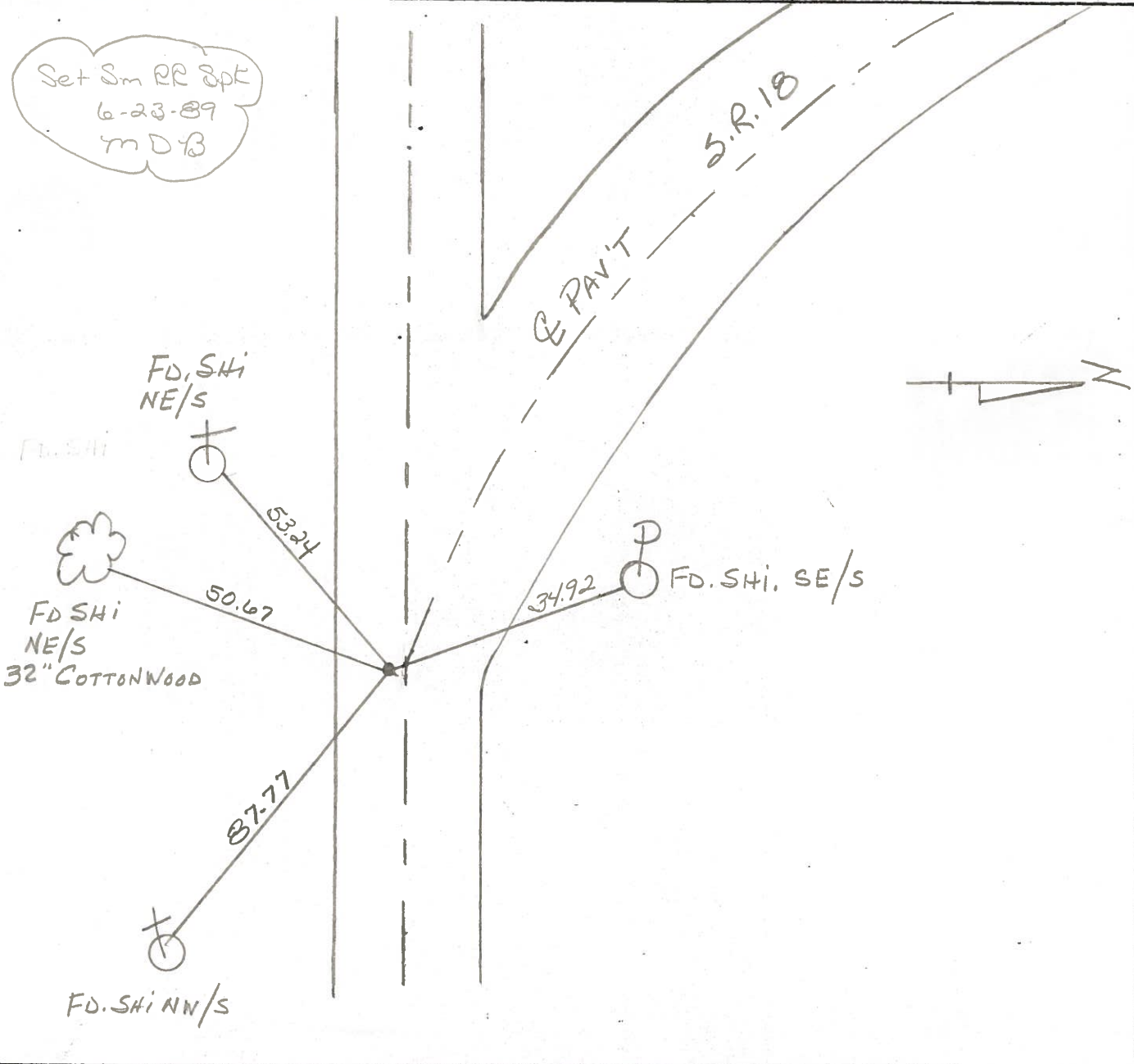

O.D.O.T. DISTRICT 2 SURVEY OFFICE

SHEET \_\_\_\_\_ OF \_\_\_\_\_

County HENRY S.R. 18

Date April 19, 83

Township MARION

Weather CLEAR

Section 11 IN HAMKER

Temp. +34°

T3N, R7E

Personnel HOFFMAN

LOEHRKE

BARNHISEL

#25

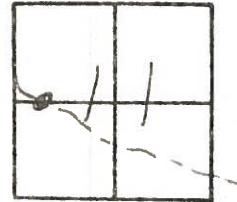

Fd P.K. @ surface - ORIGINAL UNKNOWN -

S.L.M. 607+45

12.4' TO N.E.P.

10.3' TO S.E.P.

Set P.K. NAIL  
9-19-83  
SON

X

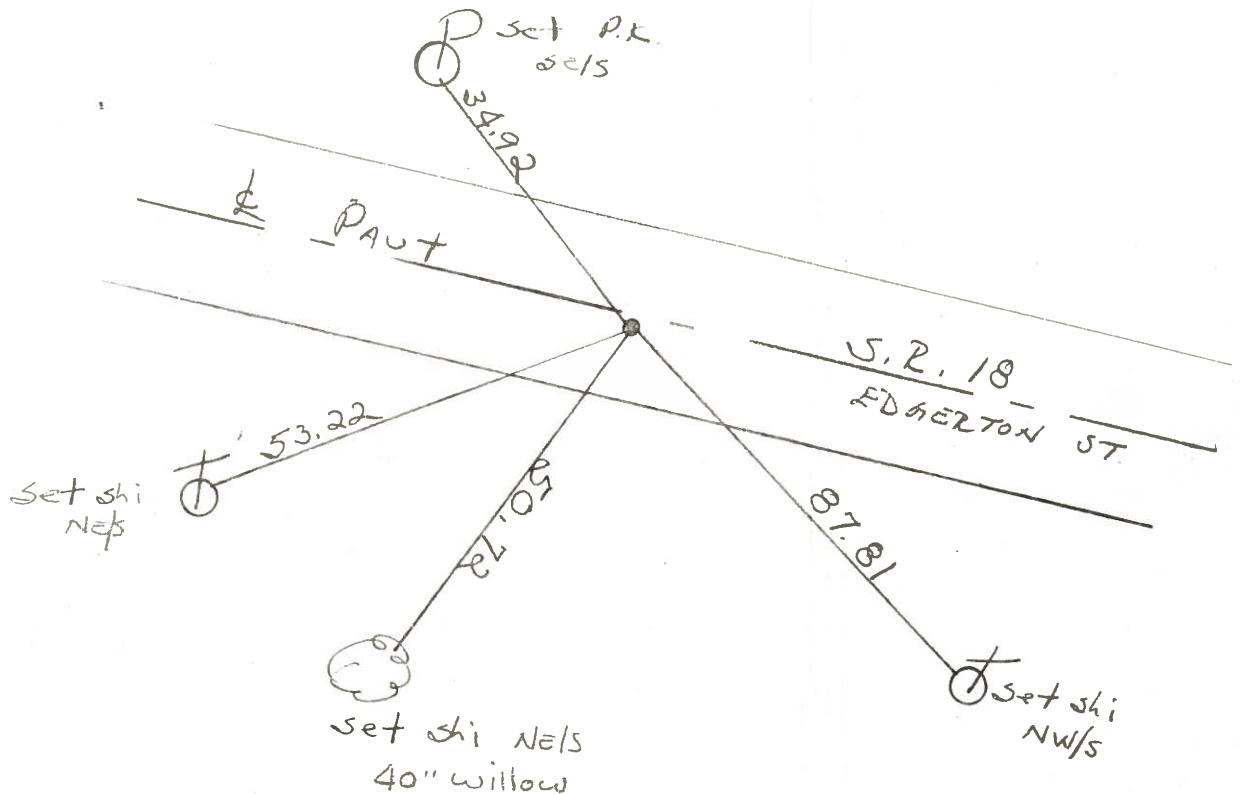

PERSONNEL	TITLE	PERSONNEL	TITLE	COUNTY	<u>Henry</u>	DATE	<u>16 May 74</u>
<u>Stone</u>				S. R.	<u>#18</u>	WEATHER	<u>Cloudy</u>
<u>Michalak</u>				SEC.	<u>Hamber</u>	TEMP.	<u>55°</u>
<u>Dunn</u>				DESCRIPTION	<u>Refs. to Control Points</u>	JOB NO.	<u>02999(0)</u>
	LEFT	CENTER LINE	RIGHT				

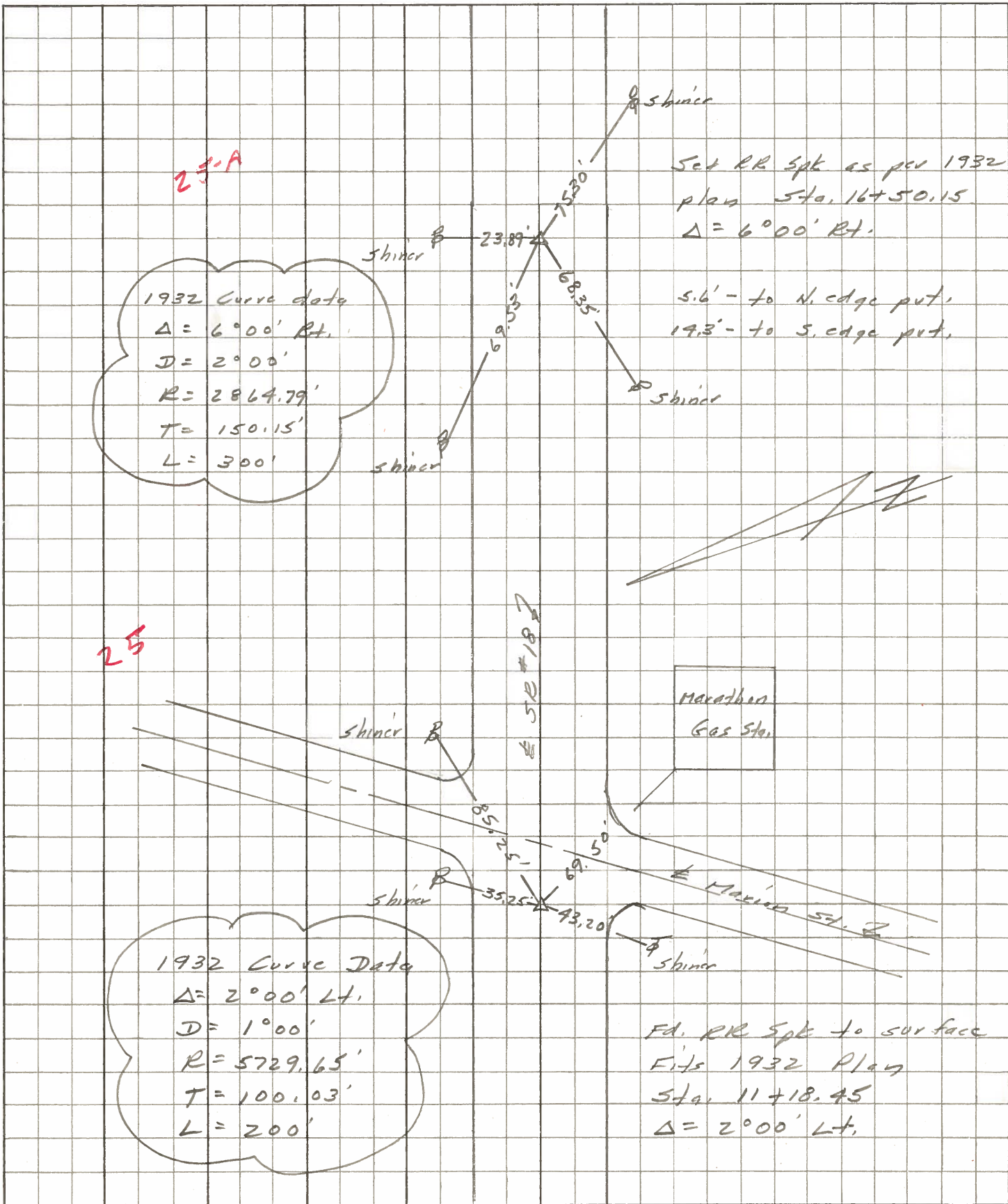

PERSONNEL TITLE PERSONNEL TITLE COUNTY Henry DATE 23 April 79  
Stone \_\_\_\_\_ Michalak \_\_\_\_\_ S. R. #18 WEATHER Cloudy  
Dennis \_\_\_\_\_ Curtis \_\_\_\_\_ SEC. Marion Twp. TEMP. 45°

DESCRIPTION Alignment CENTER LINE RIGHT JOB NO. 82999(6)

