

O.D.O.T. DISTRICT 2 SURVEY OFFICE (USE ONLY)

PERSONNEL _____

REFERENCE NO. 26 A

SHEET 29 OF 31

NOTES NUHFER

DATE 6/26/08

ROUTE SR 18

H.C. MOSER

WEATHER SUNNY

COUNTY HENRY

R.C. NUHFER

TEMP. 85°

TOWNSHIP MARION

SECTION 11

T 3 N R 7 E

TYPE MONUMENT SM.R.R.SPIKE

ON SURFACE - ~~BELOW~~ ON

LEFT - ☉ PAV'T - ~~RIGHT~~ 4.2'

7.2' TO LT EDGE PAVEMENT

S.L.M. 618+07

Grid: Northing: _____ Easting: _____

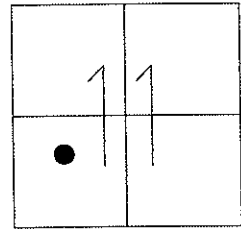

RECORD:
1932 PLAN
STA. 16+50.15
 $\Delta = 6^\circ 00' RT$

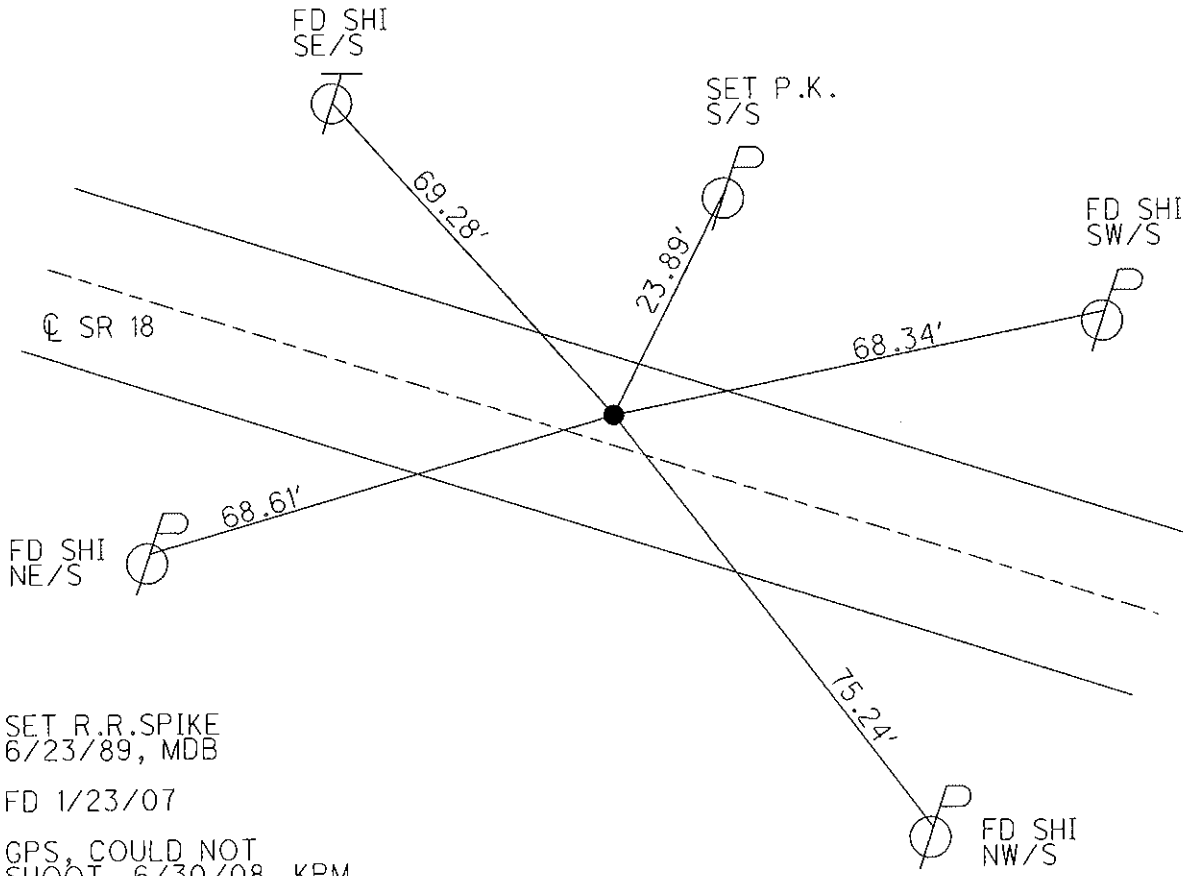

SET R.R.SPIKE
6/23/89, MDB

FD 1/23/07

GPS, COULD NOT
SHOOT. 6/30/08, KPM

RESET MAG/WASHER
5/26/09, MRC

O.D.O.T. DISTRICT 2 SURVEY OFFICE

PERSONNEL _____

REFERENCE NO. 26 A

SHEET 2 OF 13

NOTES BARWISEL

H.C. _____

DATE 3-29-89/CHK 6-7-95

ROUTE SR-18

R.C. HOFFMAN

WEATHER CLOUDY-WINDY

COUNTY Henry

TEMP. +44°F

TOWNSHIP Marion

SECTION 11

T 3 N R 7 E

TYPE MONUMENT PK WASHER

ON SURFACE - BELOW yes

LEFT - 0 PAV'T. - RIGHT 3.9

5.8 TO LT EDGE PAVEMENT

S.L.M. 618+07

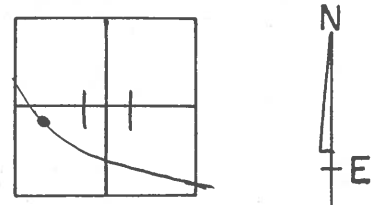

Record: -
 1932 Plan
 Sta 16+50.15
 Δ = 6°-00' RT
 Set Sm. RR Spk.
 6-23-89
 M1013

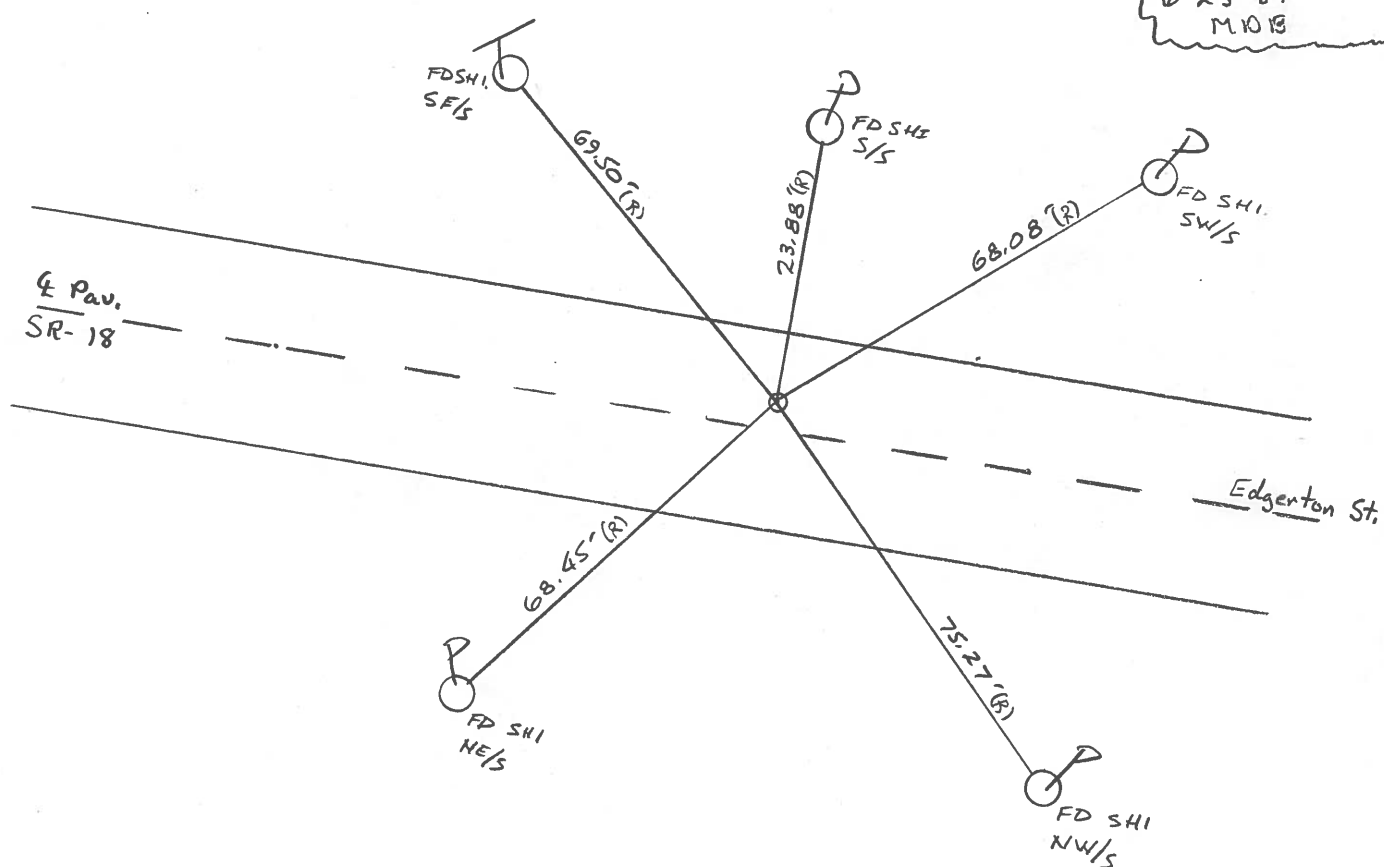

O.D.O.T. DISTRICT 2 SURVEY OFFICE

PERSONNEL _____

REFERENCE NO. 26A

SHEET 16 OF _____

NOTES BARNHISEL

H.C. " "

R.C. HOFFMAN

DATE 3-29-89

WEATHER cloudy - windy

TEMP. +44°

ROUTE 18

COUNTY HENRY

TOWNSHIP MARION

SECTION 11

T 3 N R 7 E

TYPE MONUMENT PK & WASHER

ON SURFACE - ~~BELOW~~

LEFT - ~~Q~~ PAV'T. - RIGHT 3.9

5.8 TO LT. EDGE PAVEMENT

S.L.M. 618+07

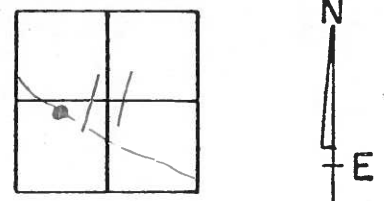

Set Sm BR Spk
6-23-89
mdrb

RECORD;
1932 PLAN
Sta. 16+50.15
Δ = 6°00' RT.

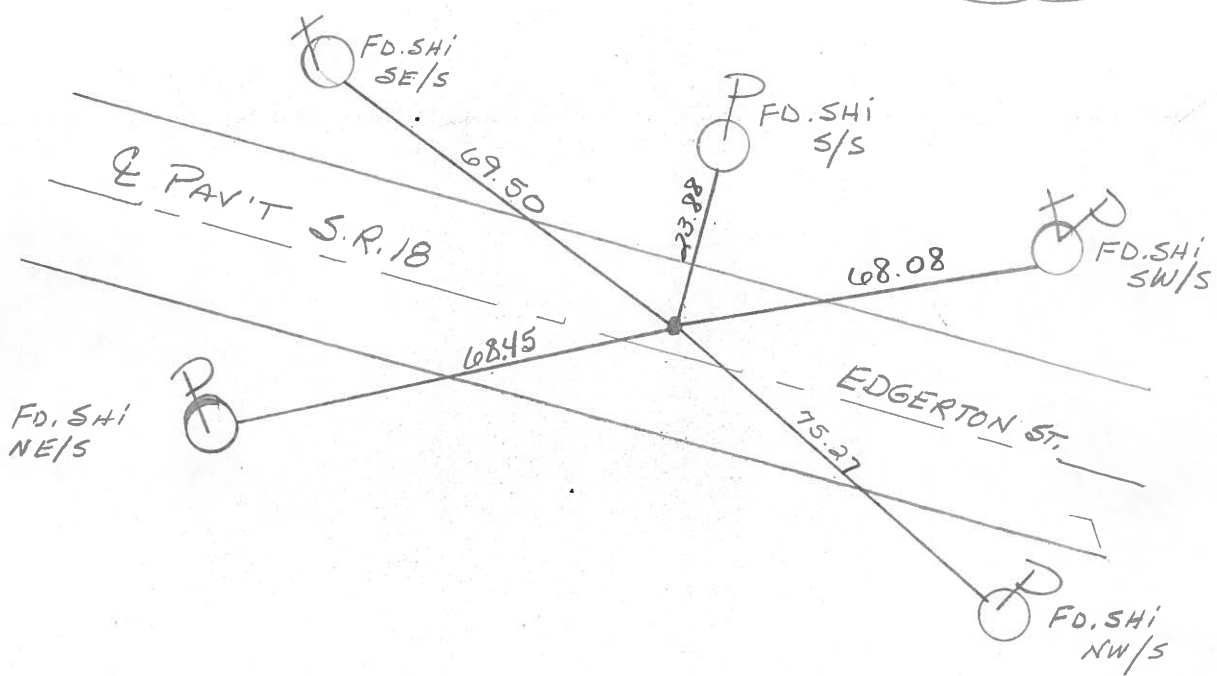

County HENRY S.R. 18

Date April 19, 83

Township MARION

Weather CLEAR

Section 11 IN HAMBER

Temp. +34°

T3N, R7E

Personnel HOFFMAN

LOHRKE

BARNHISEL

#26-A

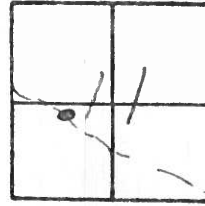

Fd small R.R. spk @ surface

5.0' Lt. & PAUT.

5.4' TO N.E.P.

15.0' TO S.E.P.

SLM 617+92

Record:
1932 PLAN
STA. 16+50.15
 $\Delta = 6^{\circ}-00' RT.$

SET PK / WASHER
9-19-83
SWA

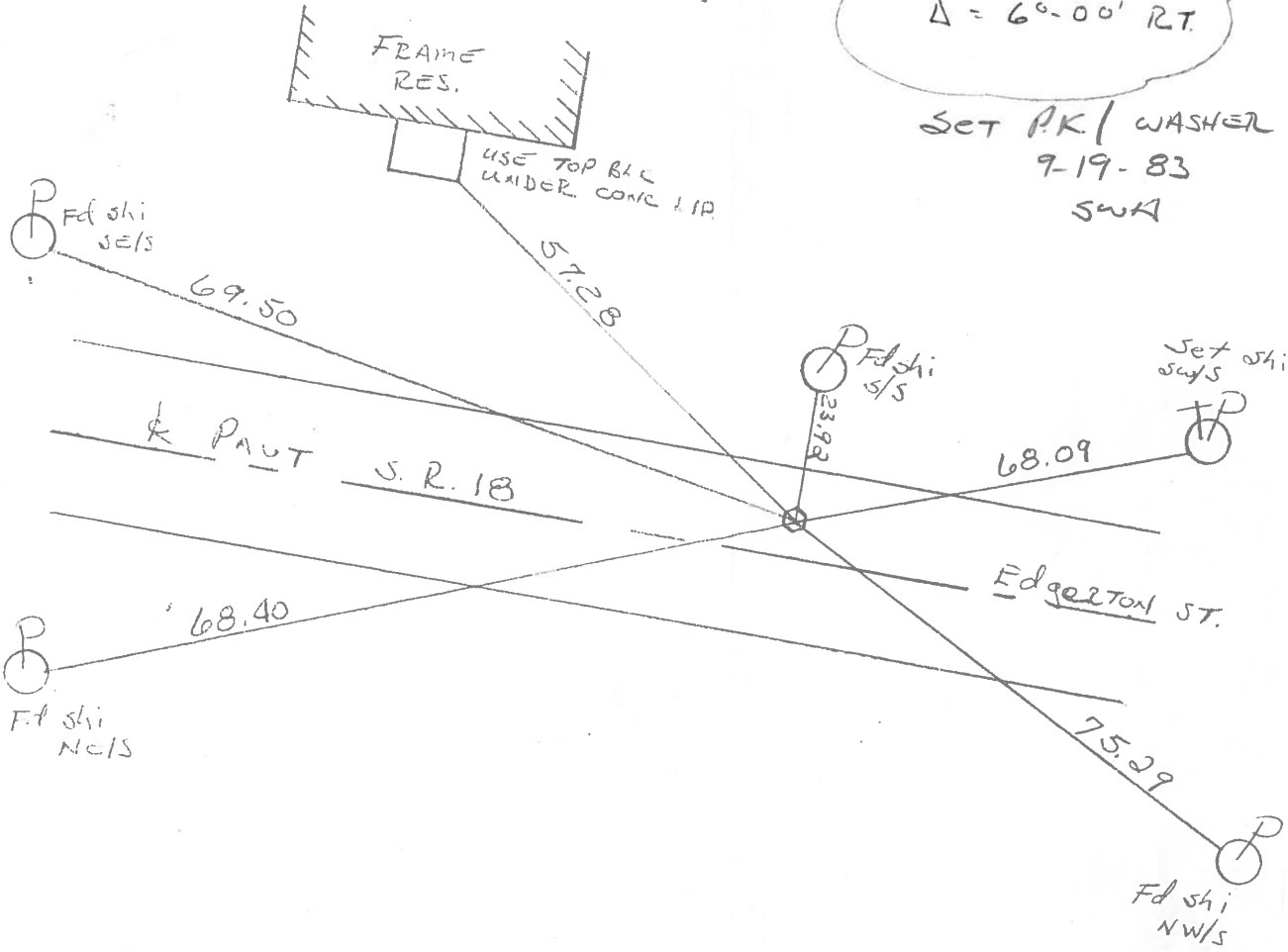

PERSONNEL	TITLE	PERSONNEL	TITLE	COUNTY	DATE	WEATHER	TEMP.
<u>Stone</u>				<u>Henry</u>	<u>16 May 79</u>	<u>Cloudy</u>	<u>55°</u>
<u>Michalek</u>				S. R. <u>#18</u>			
<u>Denn</u>				SEC. <u>Hamler</u>			
DESCRIPTION <u>Refs to Central Points</u>				JOB NO. <u>02999(0)</u>			
LEFT		CENTER LINE		RIGHT			

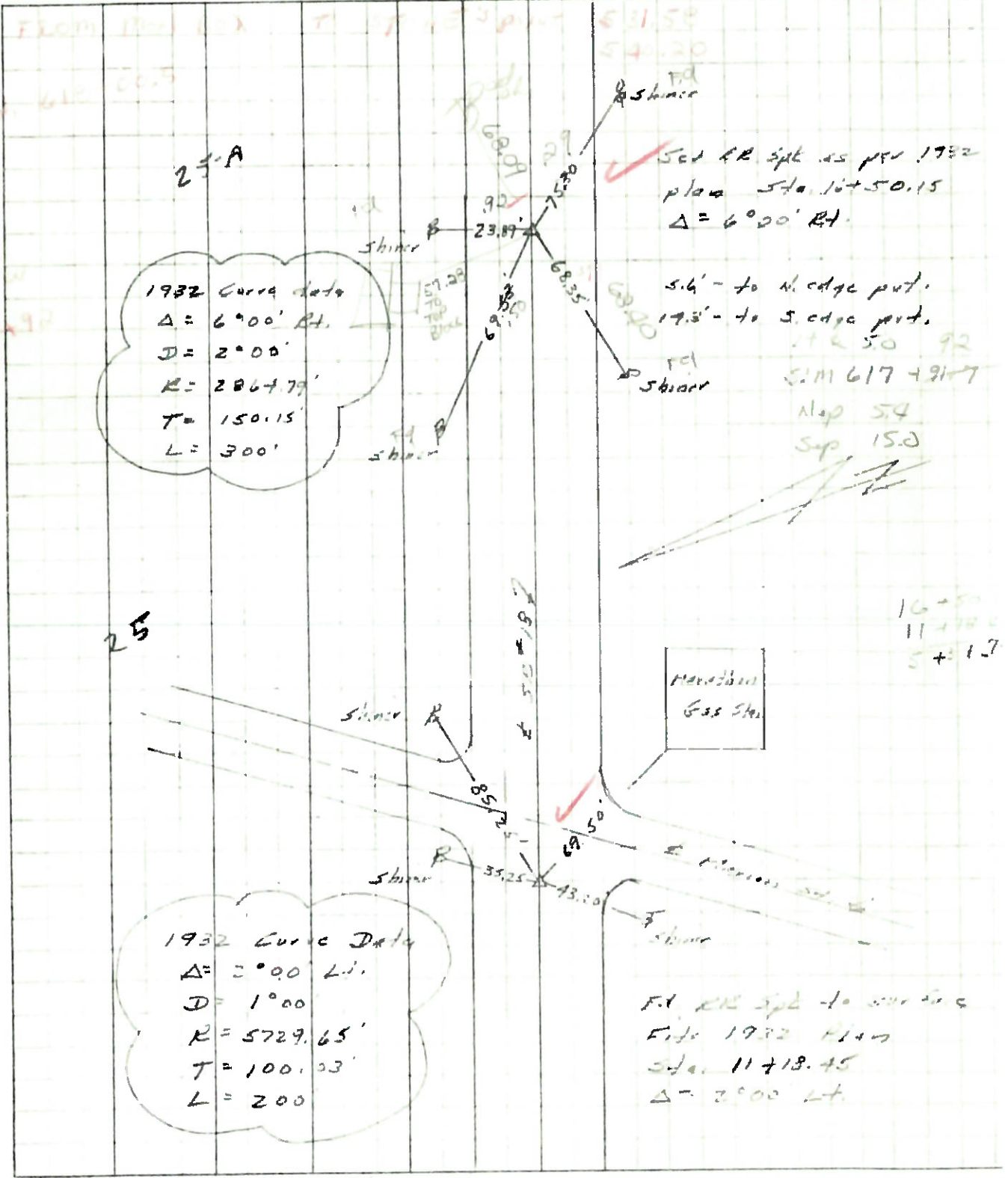

PERSONNEL TITLE PERSONNEL TITLE COUNTY Henry DATE 23 April 79
Stone _____ Michalak _____ S. R. #18 WEATHER Cloudy
Dennis _____ Curtis _____ SEC. Marion Twp. TEMP. 45°

DESCRIPTION Alignment CENTER LINE RIGHT JOB NO. 82999(6)

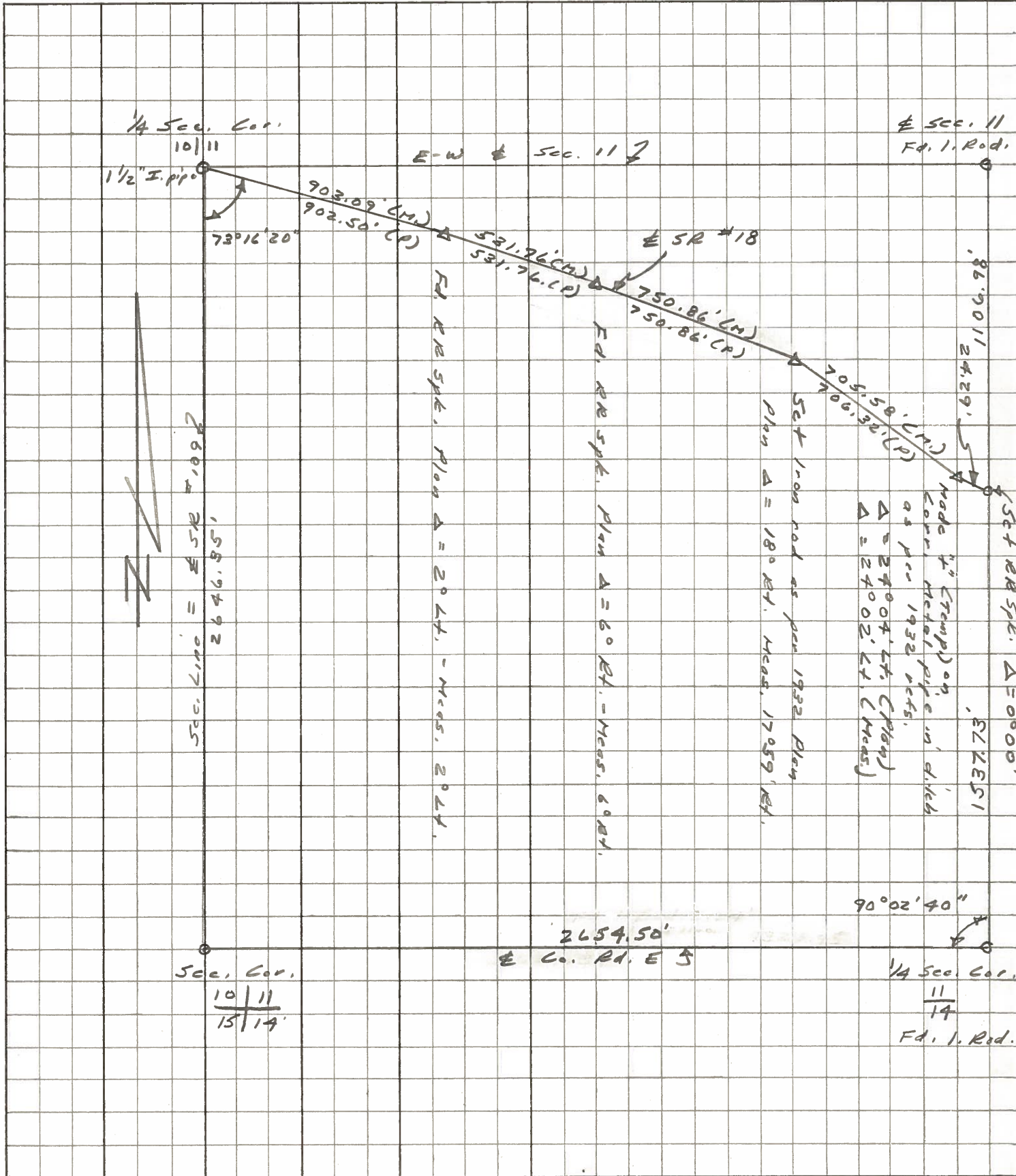

PERSONNEL TITLE PERSONNEL TITLE
 BURNSIDE
 SMITH
 KIJOWSKI

COUNTY HENRY DATE 8-7-72
 S. R. 18 WEATHER SHOWERS
 SEC. HAMLER TEMP. +68°

DESCRIPTION CONTROL TIES JOB NO. 028280

