

O.D.O.T. DISTRICT 2 SURVEY OFFICE (USE ONLY)

PERSONNEL _____ REFERENCE NO. 28 SHEET 1 OF 12

NOTES AUBLE DATE 5/17/21 ROUTE SR 18
 H.C. NIESE WEATHER CLOUDY COUNTY HENRY
 R.C. O'DONNELL TEMP. 63° TOWNSHIP MARION
 SECTION 12

DWG BY NIESE PID PAVETRAIN T 3 N R 7 E

TYPE MONUMENT MAG/WASHER

ON SURFACE - ~~BELOW~~ ON

OFFSET 0 PAVEMENT ON LT : RT

10.5' TO RT EDGE PAVEMENT

STATION: 687+18

HORZ.DATUM: NAD83(2011) GEOID: NAVD88 2012A

GRID: NORTHING: 571557.906 EASTING: 1553931.088

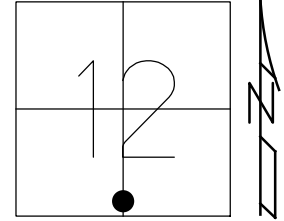

NOTE: 6' W. OF CR E

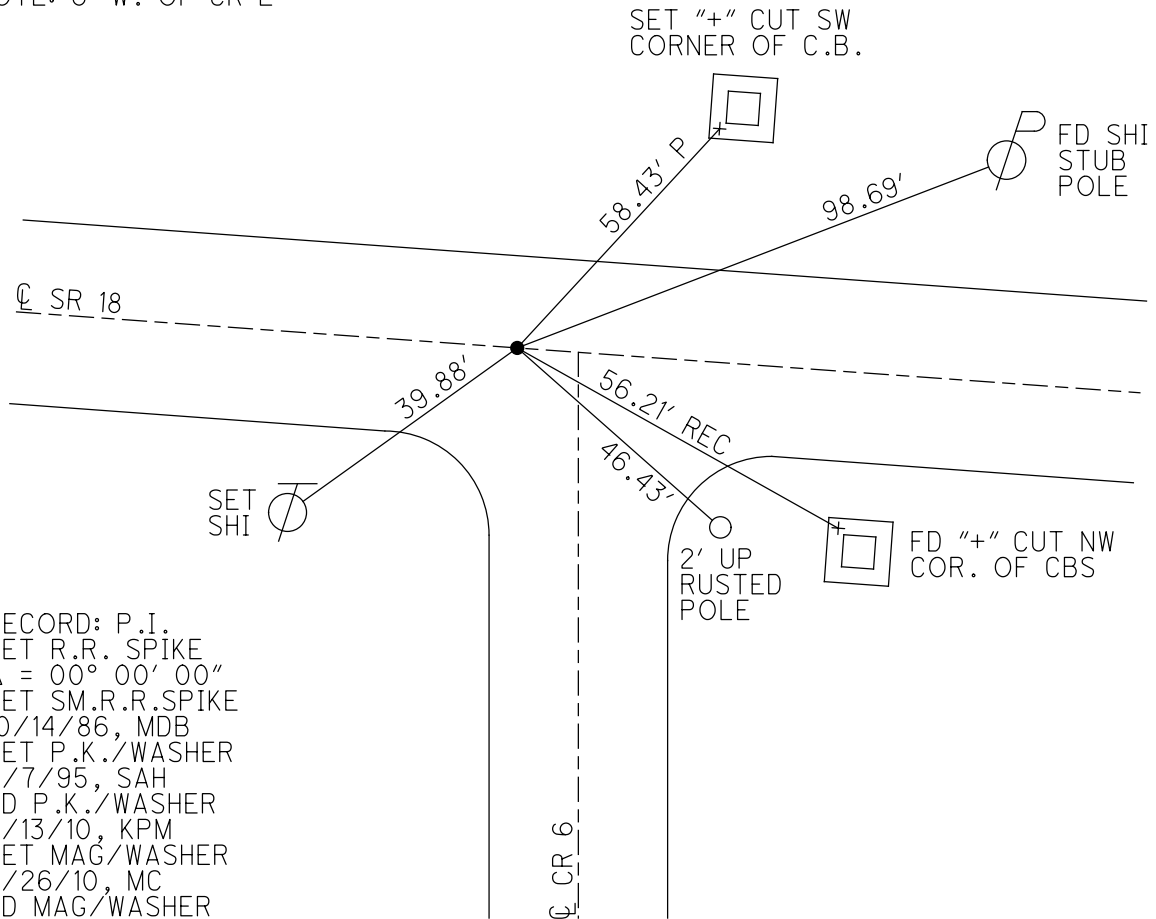

RECORD: P.I.
 SET R.R. SPIKE
 $\Delta = 00^{\circ} 00' 00''$
 SET SM.R.R.SPIKE
 10/14/86, MDB
 SET P.K./WASHER
 9/7/95, SAH
 FD P.K./WASHER
 5/13/10, KPM
 SET MAG/WASHER
 7/26/10, MC
 FD MAG/WASHER
 REF28
 5/17/21, JFO
 9/3/21, TDN

O.D.O.T. DISTRICT 2 SURVEY OFFICE (USE ONLY)

PERSONNEL _____ REFERENCE NO. 28 SHEET 1 OF 12
 NOTES MOSE DATE 5-13-10 ROUTE SR 18
 H.C. MOSE WEATHER DRIZZLE COUNTY HENRY
 R.C. GOLDBERG TEMP. 70° TOWNSHIP MARION
 _____ SECTION 12
 _____ T 3 N R 7 E

TYPE MONUMENT _____ P.K./WASHER
 ON SURFACE - ~~BELOW~~ _____ ON _____
 LEFT - ☉ PAV'T - RIGHT _____ ON _____
10.5' TO RT. EDGE PAVEMENT
 S.L.M. 687+18, 6' W. OF CR E
 GRID: NORTHING: 571557.968 EASTING: 1553931.034

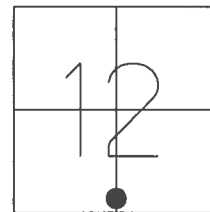

RECORD: P.I.
 SET RR. SPIKE
 $\Delta = 0^{\circ} 0' 0''$
 SET SM.R.R.SPIKE
 10-14-86, MDB
 SET PK/WASHER
 9-7-95, SAH
 SET MAG/WASHER
 7-26-10, MC

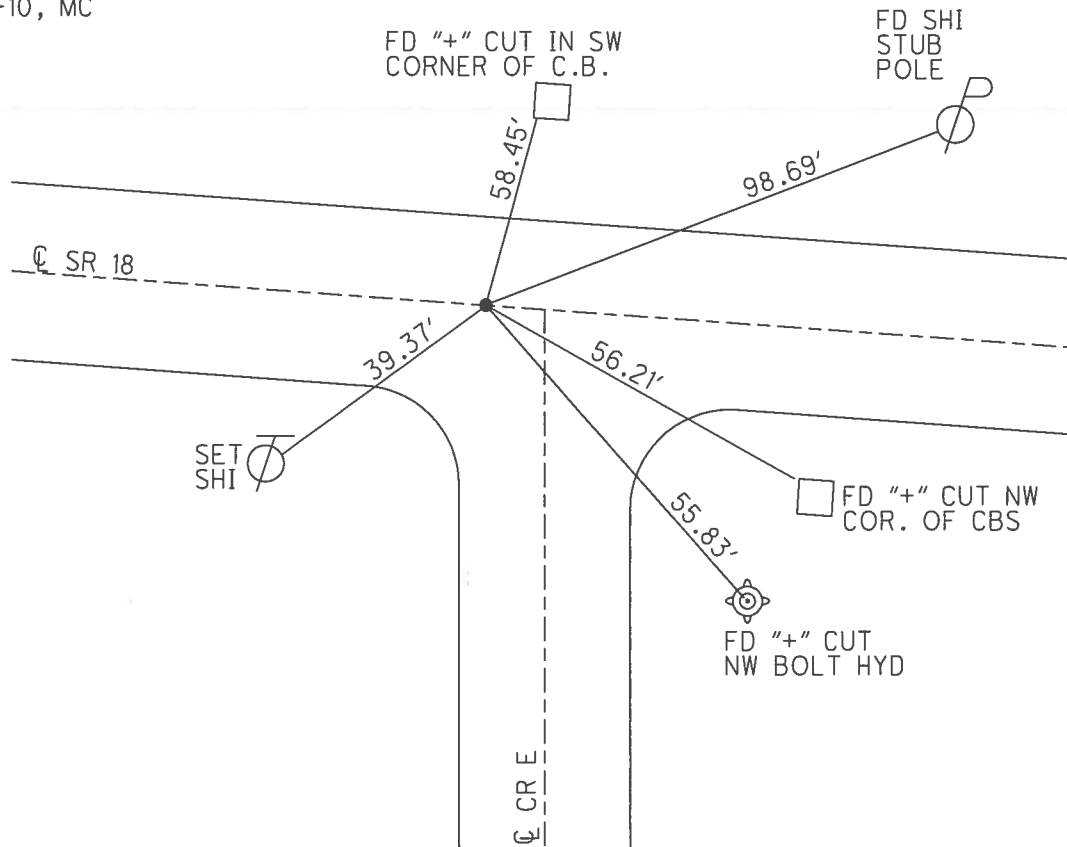

O.D.O.T. DISTRICT 2 SURVEY OFFICE

PERSONNEL	REFERENCE NO. <u>28</u>	SHEET <u>5</u> OF <u>13</u>
NOTES	DATE <u>5-13-10</u>	ROUTE <u>SR 18</u>
H.C. <u>MOSER</u>	WEATHER <u>DRIZZLE</u>	COUNTY <u>HENRY</u>
R.C. <u>GOLDBERG</u>	TEMP. <u>70°</u>	TOWNSHIP <u>MARION</u>
		SECTION <u>12</u>
		T <u>3</u> N R <u>7</u> E

TYPE MONUMENT PK/WASHER
~~ON SURFACE~~ - BELOW YES
~~LEFT~~ - Q PAV'T - ~~RIGHT~~ YES
10.5' TO RT. EDGE PAVEMENT
 S.L.M. 687+18 6' W. OF CR. E

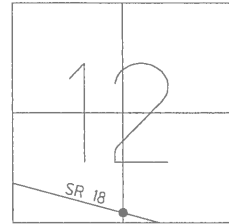

Grid: Northing: 571557.968 Easting: 1553931.034

RECORD: SET RR. SPIKE @
 INT. SR 18 & Q NS SEC 12
 Δ=0 - 00' PI

RECORD: SET SM. RR. SPIKE
 10-14-86 MDB

SET PK/WASHER
 SAH 9-7-95

SET MAG/WASHER
 7-26-10 MC

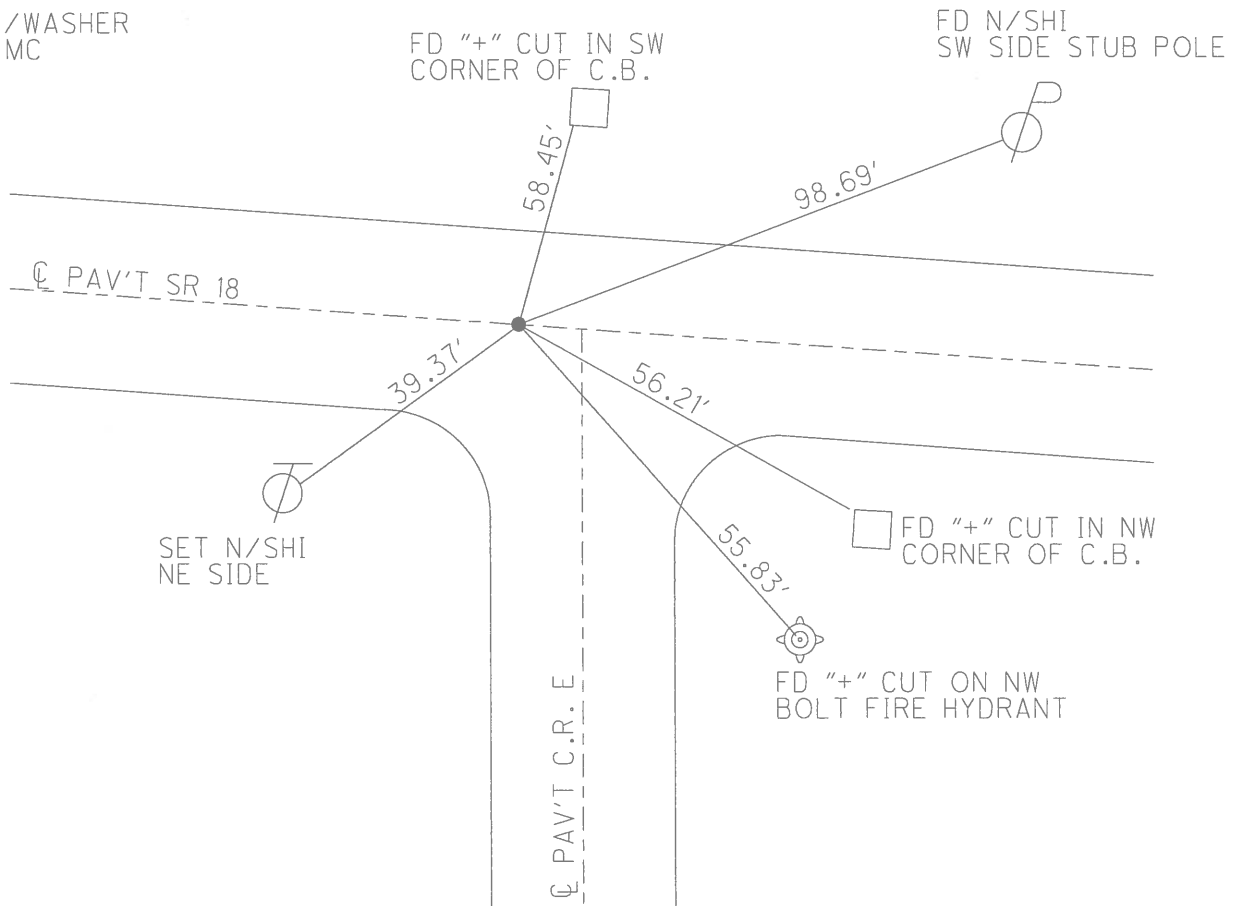

O.D.O.T. DISTRICT 2 SURVEY OFFICE

PERSONNEL

REFERENCE NO. 28

SHEET 5 OF 13

NOTES HUSS

H.C. VAN-DUSEN

DATE 6-7-95

ROUTE SR-18

R.C. MOSEER

WEATHER SUNNY

COUNTY Henry

TEMP. 80°

TOWNSHIP Marion

SECTION 12

T 3 N R 7 E

TYPE MONUMENT SM RR SPIKE

ON SURFACE - BELOW YES

LEFT-☒ PAV'T. - RIGHT ☒

10.2 TO LT EDGE PAVEMENT

S.L.M. 687+18 6' W OF Co. Rd. E

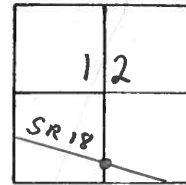

SET PK/WASHER
SAH 9-7-95

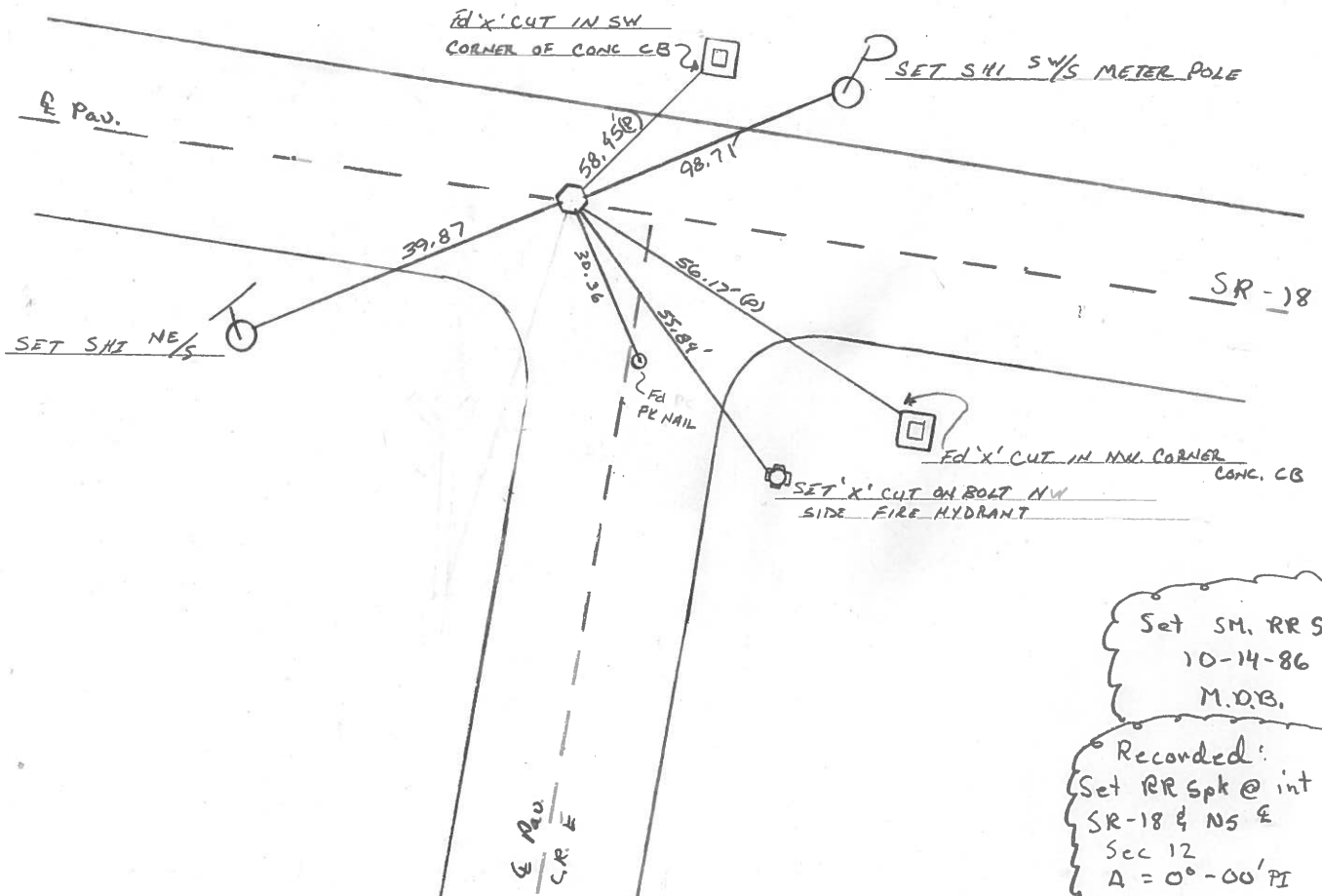

O.D.O.T. DISTRICT 2 SURVEY OFFICE

PERSONNEL _____

REFERENCE NO. 28

SHEET _____ OF _____

NOTES BARNHISEL

H.C. Loehrke

R.C. Sockman

DATE August 4, 1986

WEATHER SUNNY

TEMP. +84°

ROUTE SR 18

COUNTY HENRY

TOWNSHIP MAKON

SECTION 12

T3 N R 7 E

TYPE MONUMENT 5m RR Spk

ON SURFACE - BELOW yes

LEFT - & PAV'T. - RIGHT yes

- TO - EDGE PAVEMENT

S.L.M. 687 + 12 6' W of Co Rd "E"

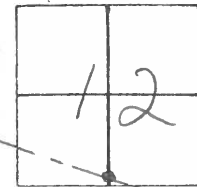

Set 5m RR spk
 10-14-86
 MAB

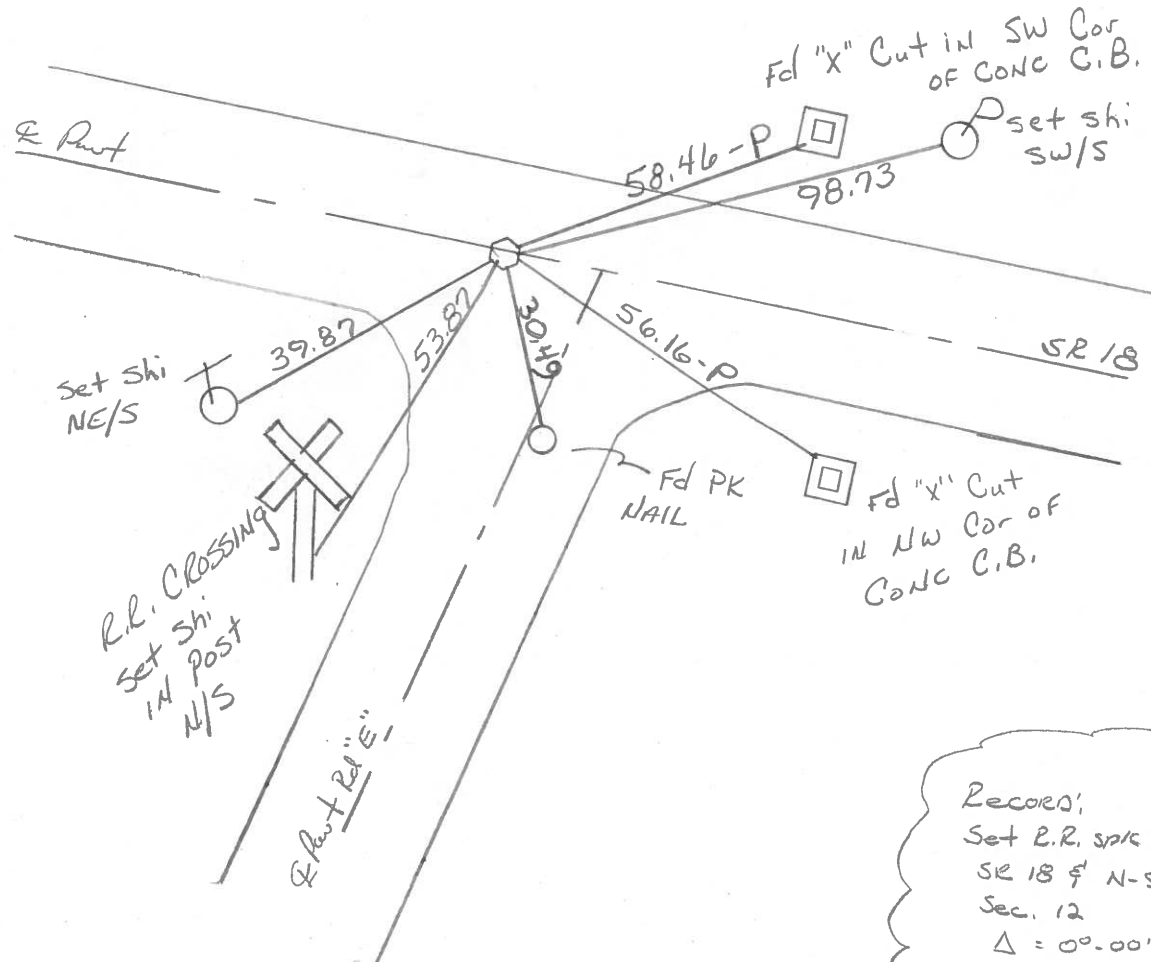

Records:
 Set R.R. spk @ int.
 SR 18 & N-S &
 Sec. 12
 $\Delta = 00-00'$

PERSONNEL	TITLE	PERSONNEL	TITLE	COUNTY	DATE
Stone				Henry	16 May 74
Michalak				S. R. #18	WEATHER Cloudy
Jrudo				SEC. Marion Twp.	TEMP. 70°

DESCRIPTION Refs to Central Points JOB NO. 02999(6)

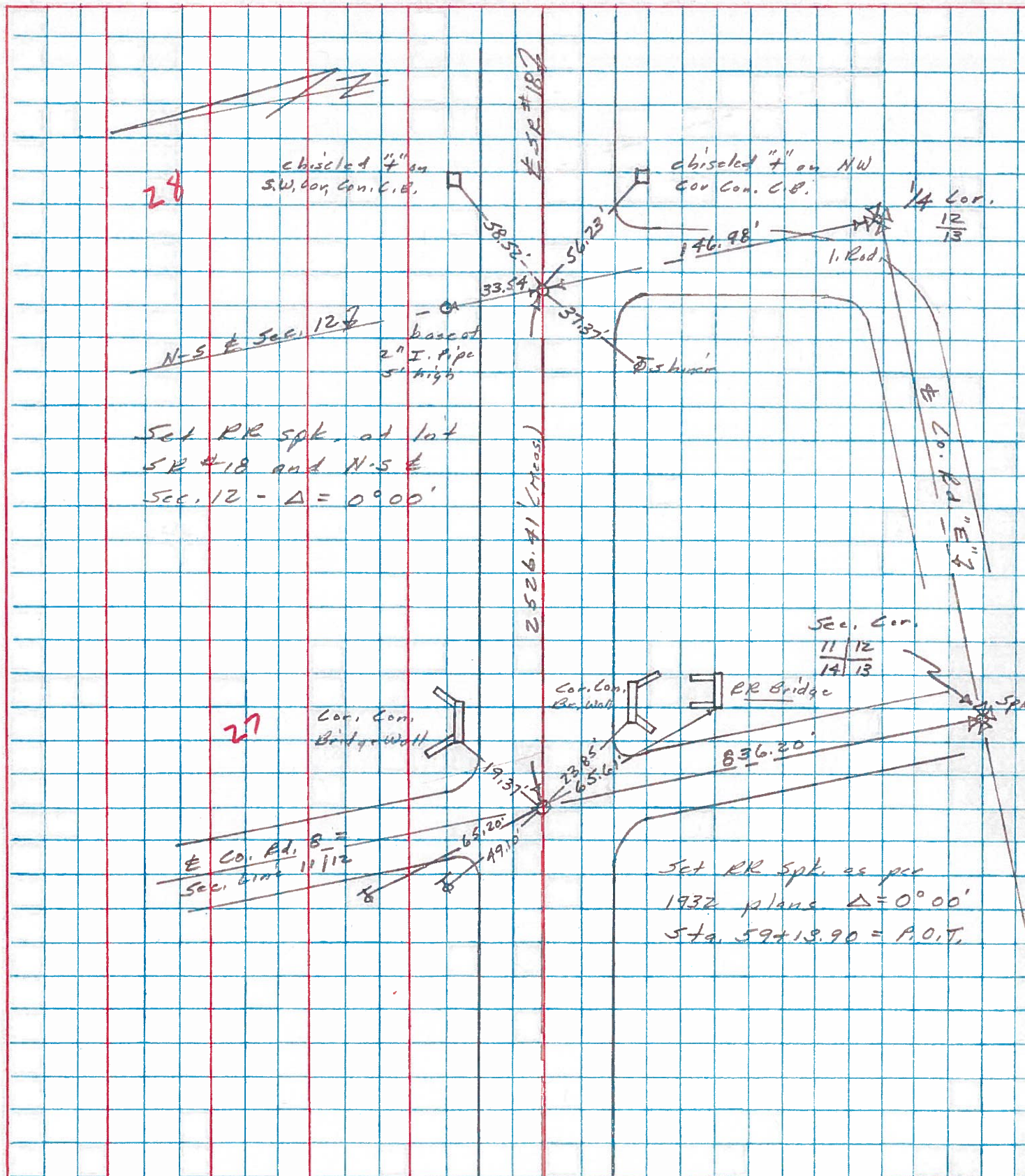

PERSONNEL	TITLE	PERSONNEL	TITLE	COUNTY	DATE
Stone				Henry	23 April 74
Michalak				S. R. #18	WEATHER Cloudy
Denna				SEC. Marion Twp.	TEMP. 45°
Curtis					

DESCRIPTION Alignment JOB NO. 02999(0)

LEFT CENTER LINE RIGHT

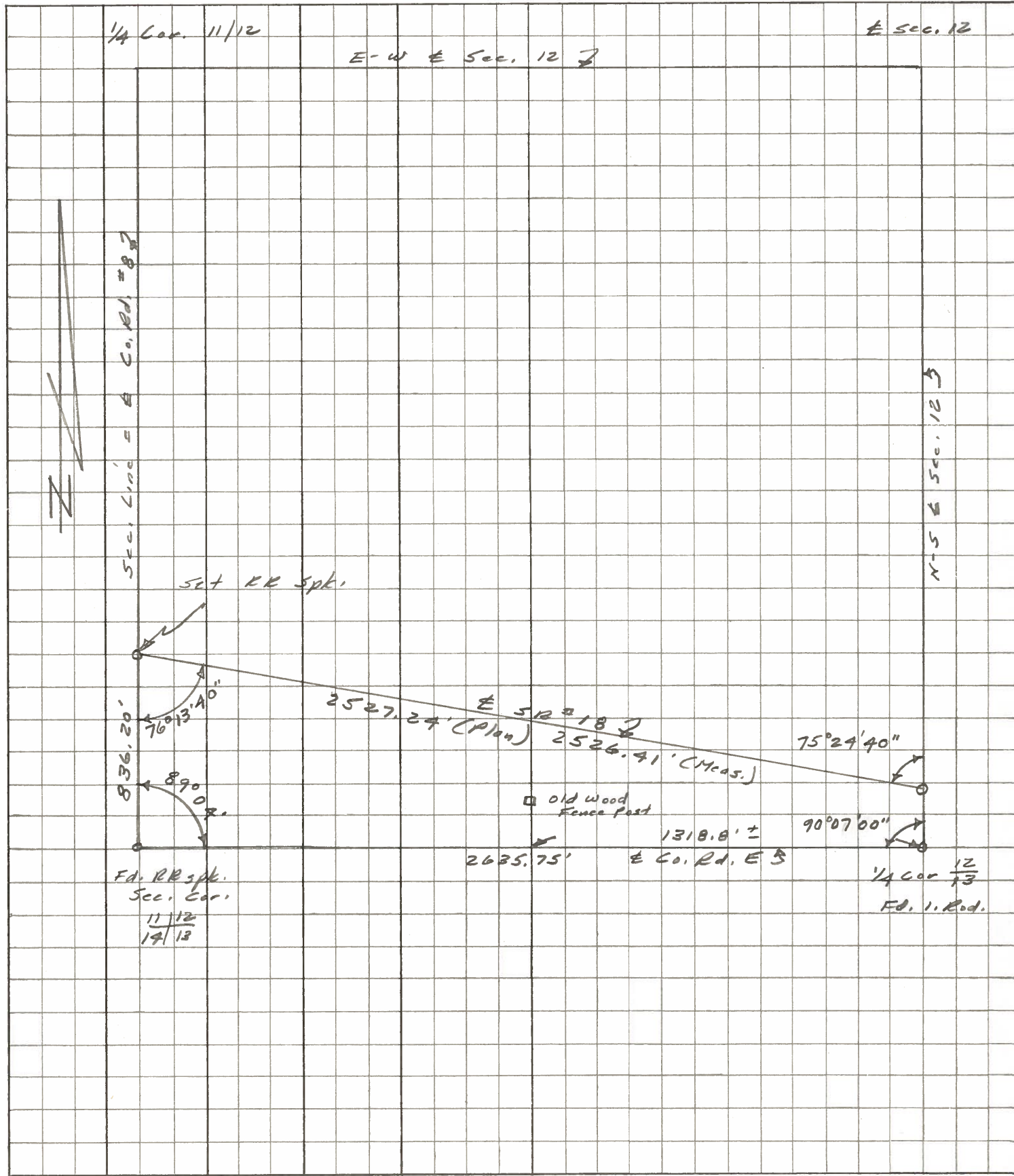

1/4 Cor. 11/12

1/4 Cor 12/13

E-W E Sec. 12



Sec. Line = Co. Rd. #8

Set RR Spt.

836.20'

76°13'40"

89°00"

F.D. RR Spt.
Sec. Cor.
11/12
12/13

2527.24' (Plan) E 512°18'

2526.41' (Meas.)

75°24'40"

old wood fence post

1318.8' ±

90°07'00"

2635.75'

E Co. Rd. E 5

F.D. 1. Rod.

