

PERSONNEL TITLE PERSONNEL TITLE

Red Beach  
Newcomb  
Knape

COUNTY HENRY DATE 27 July '73

S. R. 18 WEATHER

SEC. 4 & 5 Pleasant Twp. TEMP.

DESCRIPTION CONTROL POINTS JOB NO.

N. Qtr. STONE SEC. 5  
STA. 75+57.05

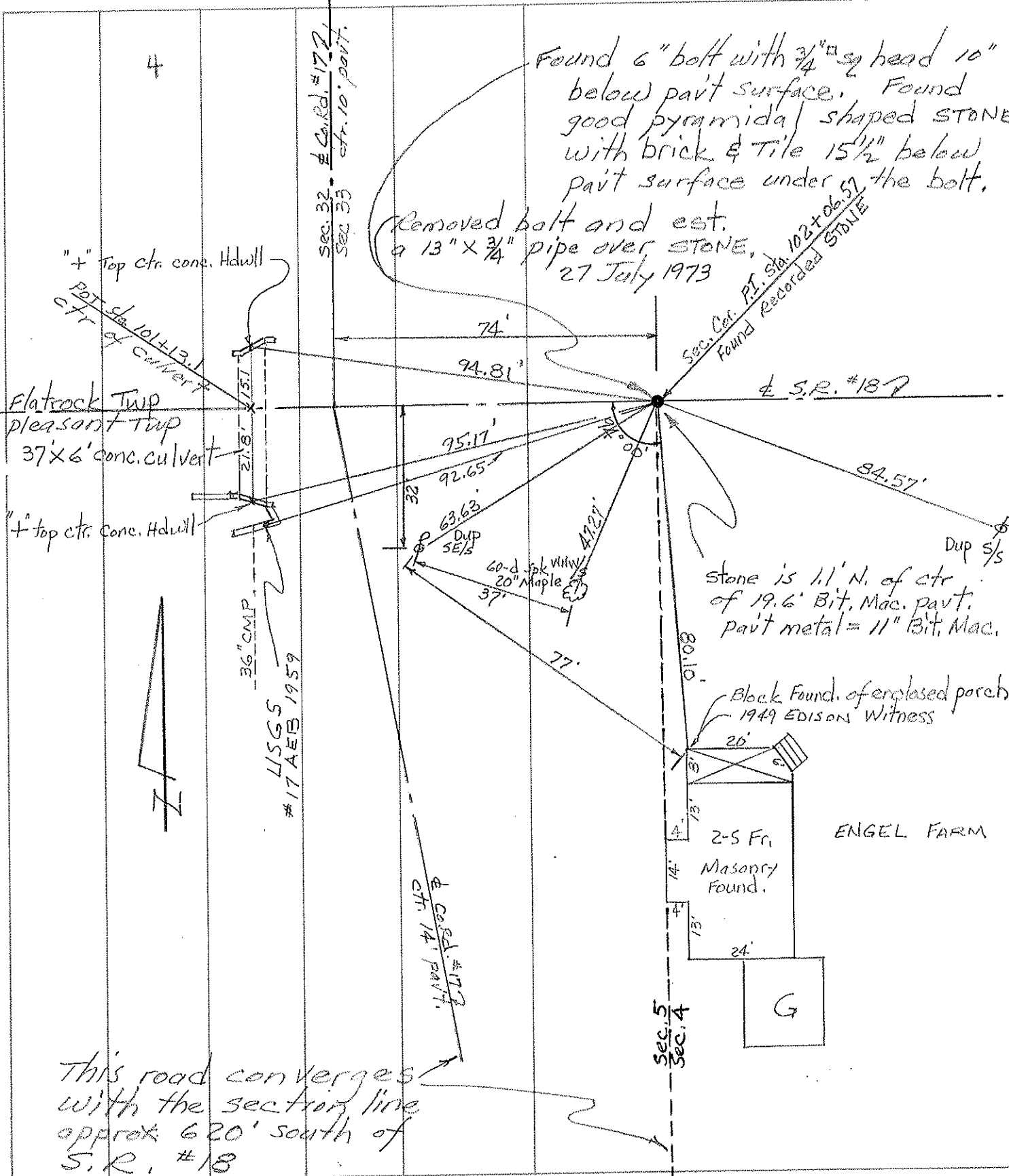

This road converges with the section line approx 620' south of S.R. #18

PERSONNEL	TITLE	PERSONNEL	TITLE
BURNSIDE			
SMITH			
BOWERS			
MEAD			

COUNTY HENRY DATE 3-12-74  
 S. R. 18E 109 WEATHER CLOUDY  
 SEC. HAMLER, D. TEMP. 35°

DESCRIPTION ADDITIONAL RW INFO. MARION ST. JOB NO. 028280

LEFT CENTER LINE RIGHT

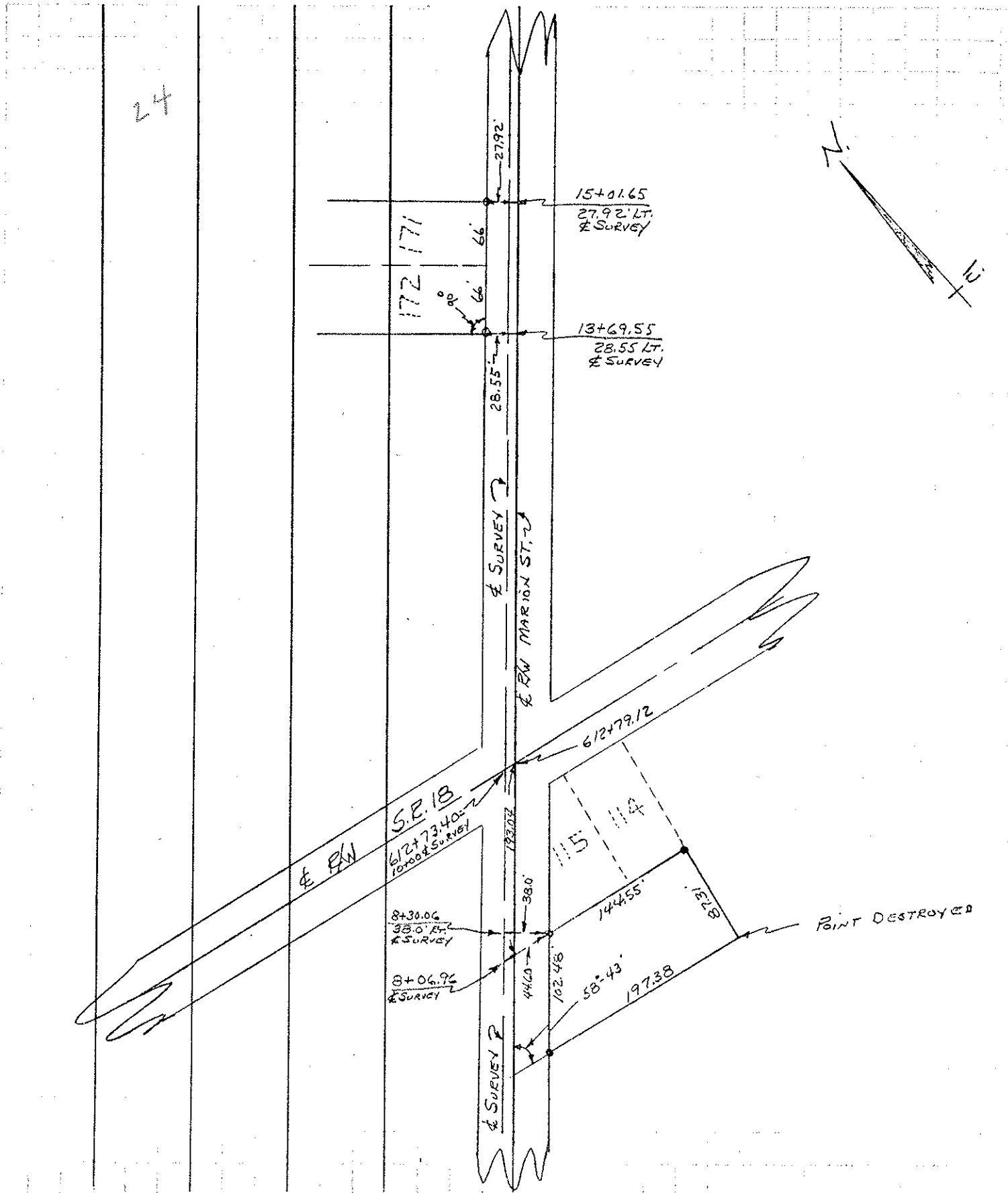

PERSONNEL	TITLE	PERSONNEL	TITLE
BURNSIDE			
SMITH			
BOWERS			
MEAD			

COUNTY HENRY DATE 11-7-73  
 S. R. 18 & 109 HAMLER O WEATHER CLEAR  
 SEC. \_\_\_\_\_ TEMP. +45°

DESCRIPTION ± RW ALIGNMENT FOR MARION STREET JOB NO. 028280

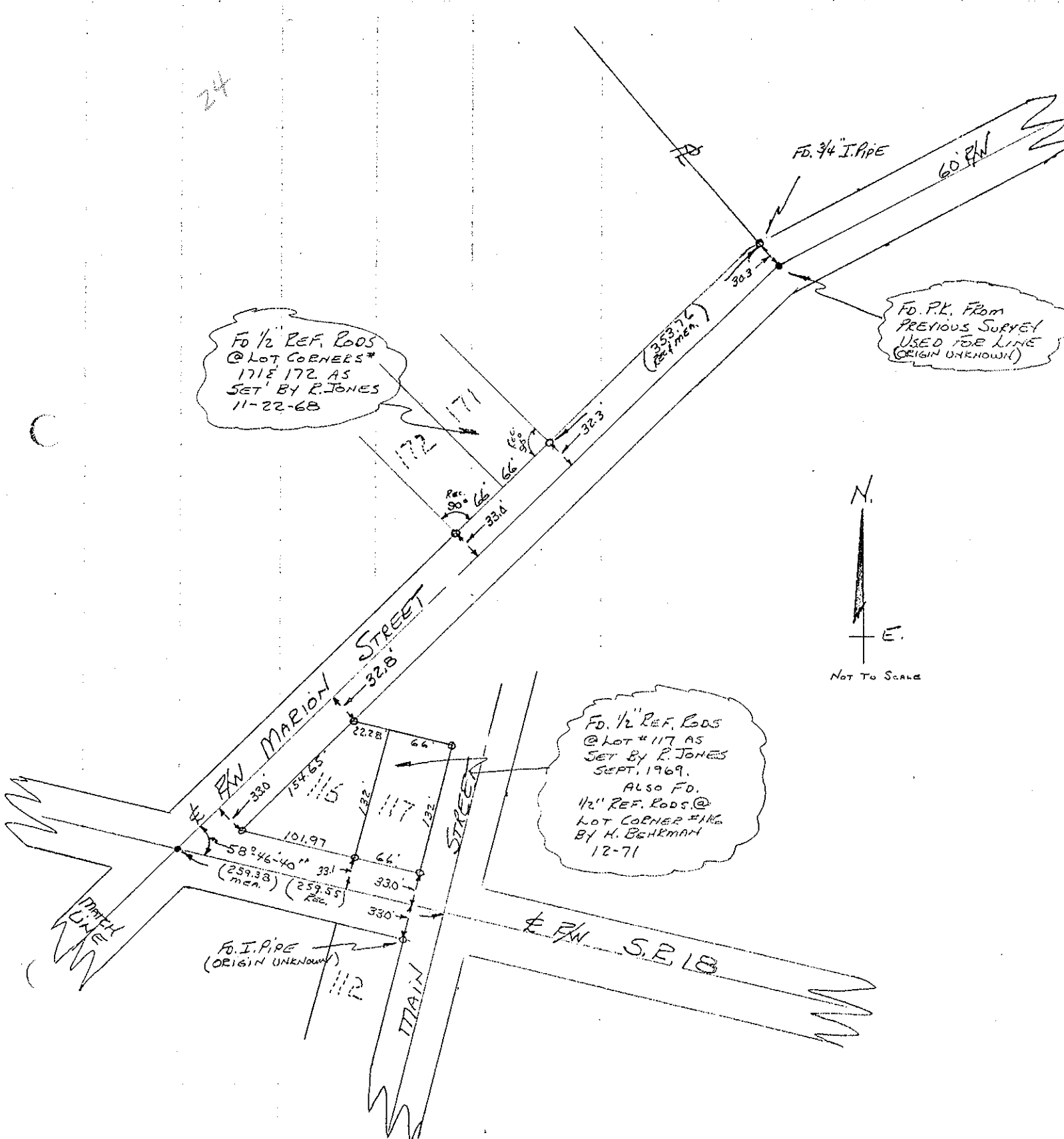

24

FD. 1/2" REF. RODS @ LOT CORNERS # 171 & 172 AS SET BY R. JONES 11-22-68

FD. P.L. FROM PREVIOUS SURVEY USED FOR LINE (ORIGIN UNKNOWN)

FD. 1/2" REF. RODS @ LOT # 117 AS SET BY R. JONES SEPT. 1969. ALSO FD. 1/2" REF. RODS @ LOT CORNER # 116 BY H. BEHRMAN 12-71



FD. I. PIPE (ORIGIN UNKNOWN)

PERSONNEL	TITLE	PERSONNEL	TITLE
BURNSIDE			
SMITH			
MEAD			

COUNTY HENRY DATE 11-7-73

S. R. 18<sup>E</sup> 109 HAMLER, O. WEATHER CLEAR

SEC. \_\_\_\_\_ TEMP. +42°

DESCRIPTION ALIGNMENT FOR MARION STREET JOB NO. 028280

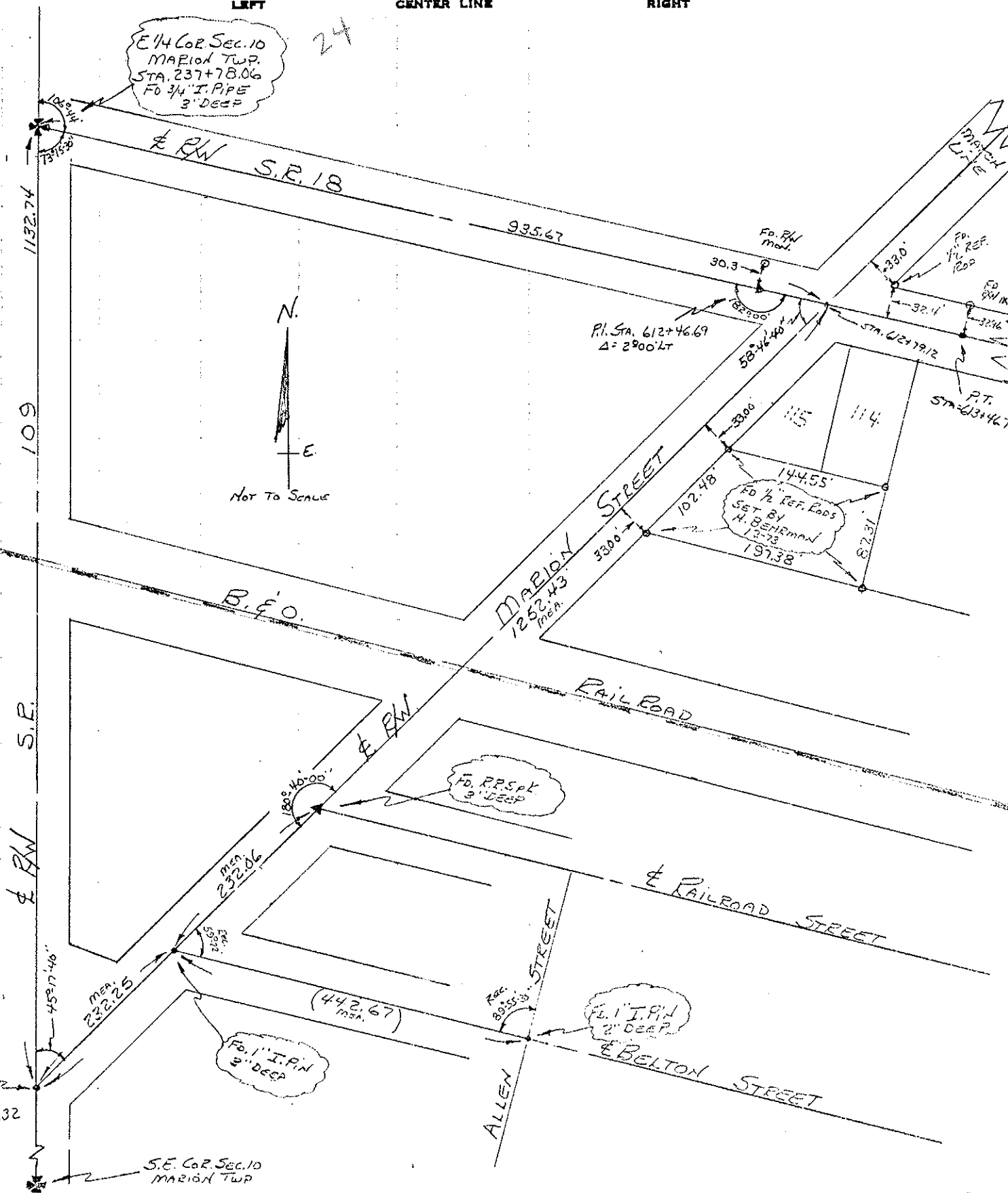

24  
 E 1/4 COR. SEC. 10  
 MARION TWP.  
 STA. 237+78.06  
 FO 3/4" I. PIPE  
 3" DEEP

FO. RW  
 MOD.

PI. STA. 612+46.69  
 Δ = 2900' LT

30.3

FO. REF.  
 1/4" REF.  
 120'  
 FO. RW  
 120'  
 32.4'  
 32.4'  
 P.T.  
 STA. 613+46.7

FO 1/2" REF. EOODS  
 SET BY  
 H. BEHRMAN  
 12-73  
 197.38

FO. R.P.S. AT  
 3" DEEP

FO. 1" I. P.N.  
 3" DEEP

FO. 1" I. P.N.  
 3" DEEP

SET. P.K.  
 NAIL  
 STA. 226+35.32

S.E. COR. SEC. 10  
 MARION TWP

PERSONNEL	TITLE	PERSONNEL	TITLE
BURNSIDE			
SMITH			
KIJOWSKI			

COUNTY HENRY DATE 8-28-72  
 S. R. 18 WEATHER CLEAR  
 SEC. HAMLER TEMP. +75°

DESCRIPTION \_\_\_\_\_ LEFT \_\_\_\_\_ CENTER LINE \_\_\_\_\_ RIGHT \_\_\_\_\_ JOB NO. \_\_\_\_\_

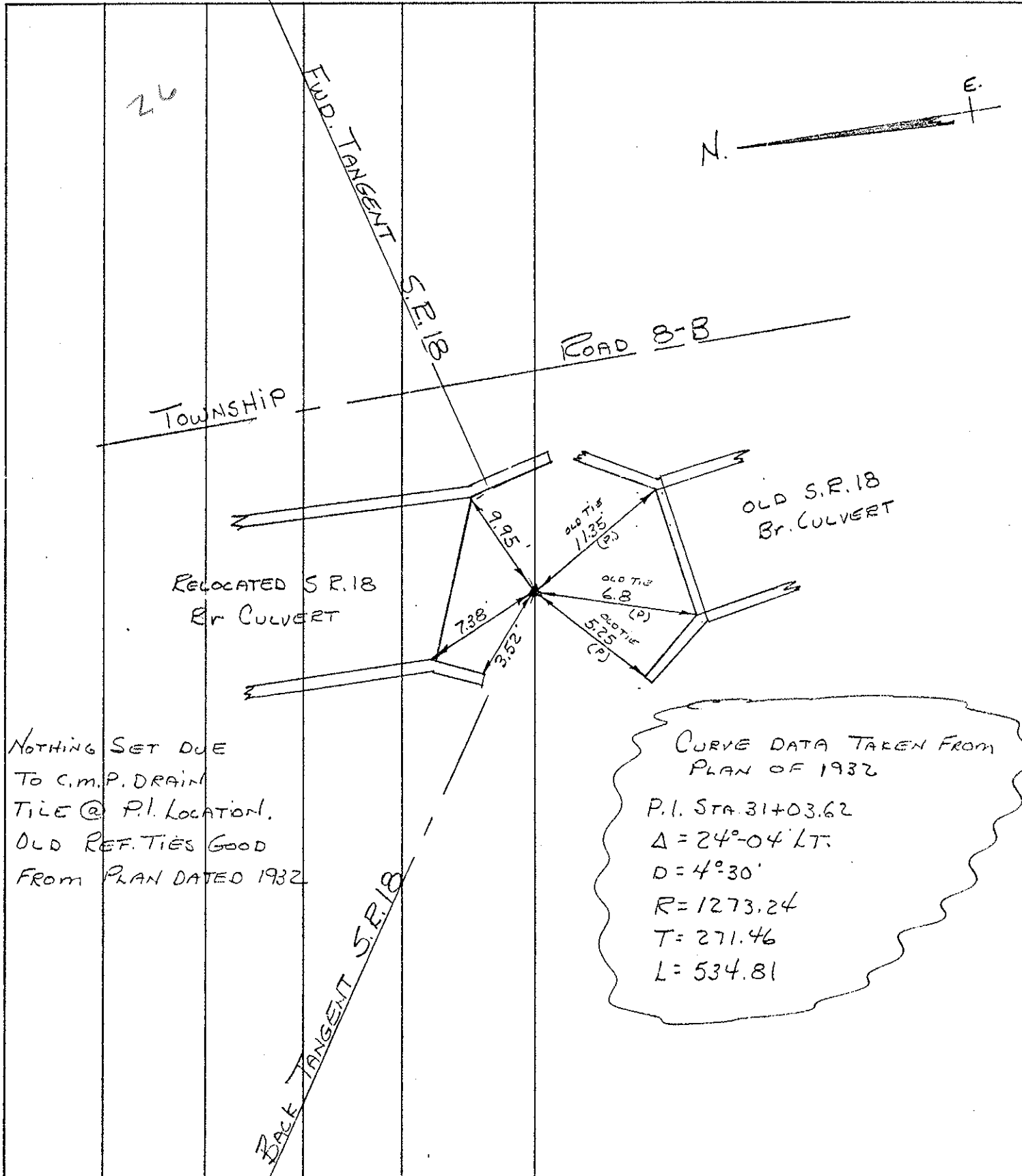

PERSONNEL	TITLE	PERSONNEL	TITLE
BURNSIDE			
KIOWSKI			

COUNTY HENRY DATE 8-23-72  
 S. R. 18 WEATHER P. CLOUDY  
 SEC. \_\_\_\_\_ TEMP. +86°

DESCRIPTION EST. P.I. JOB NO. \_\_\_\_\_

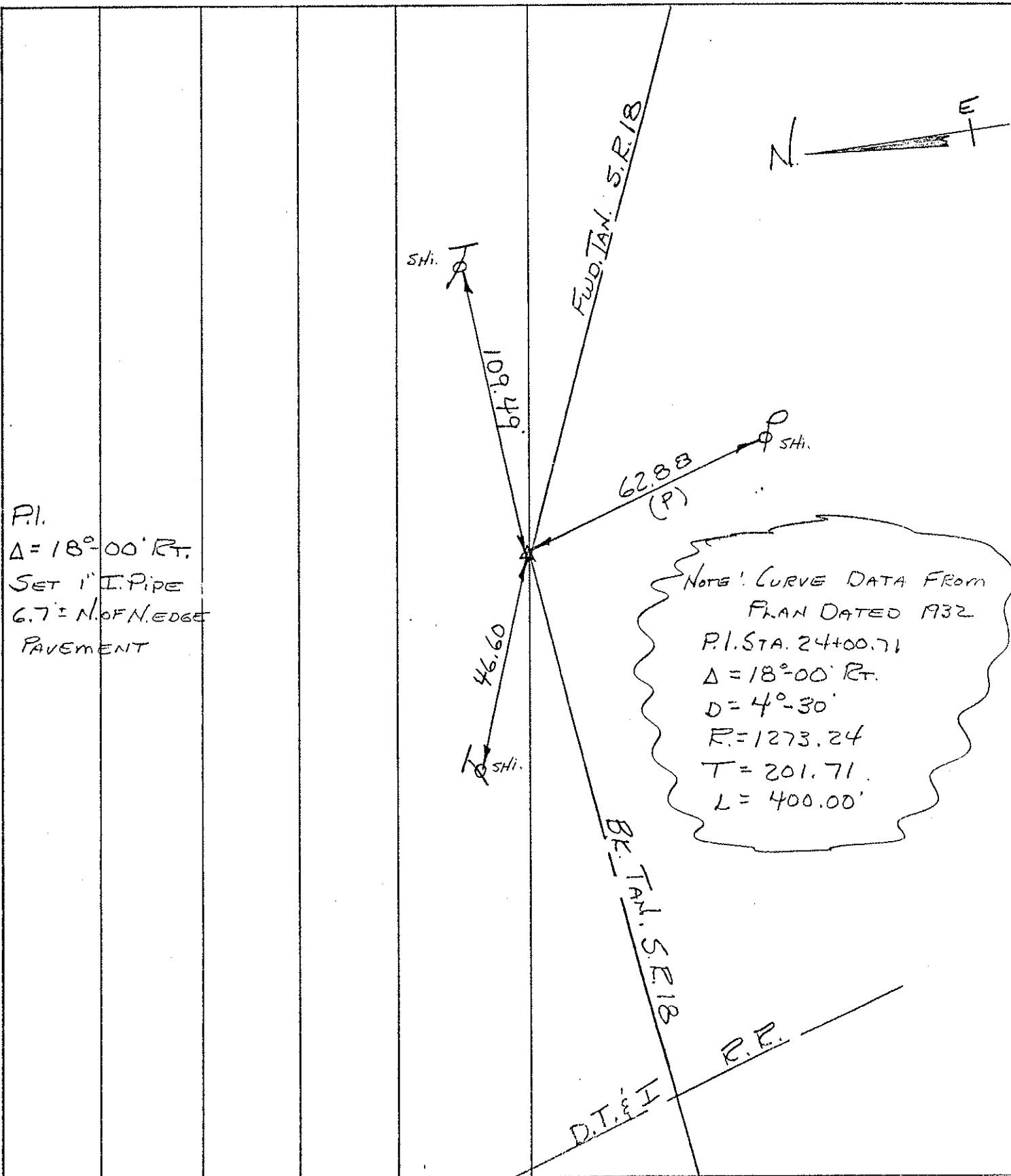

P.I.  
 $\Delta = 18^\circ - 00' \text{ Rt.}$   
 SET 1" I. PIPE  
 6.7' N. OF N. EDGE  
 PAVEMENT

NOTE: CURVE DATA FROM  
 PLAN DATED 1932  
 P.I. STA. 24+00.71  
 $\Delta = 18^\circ - 00' \text{ Rt.}$   
 $D = 4^\circ - 30'$   
 $R = 1273.24$   
 $T = 201.71$   
 $L = 400.00'$

PERSONNEL	TITLE	PERSONNEL	TITLE
BURNSIDE			
SMITH			
KIOWSKI			

COUNTY HENRY DATE 8-7-72  
 S. R. 109 WEATHER RAIN  
 SEC. HAMLER TEMP. +70°

DESCRIPTION \_\_\_\_\_ JOB NO. 029280

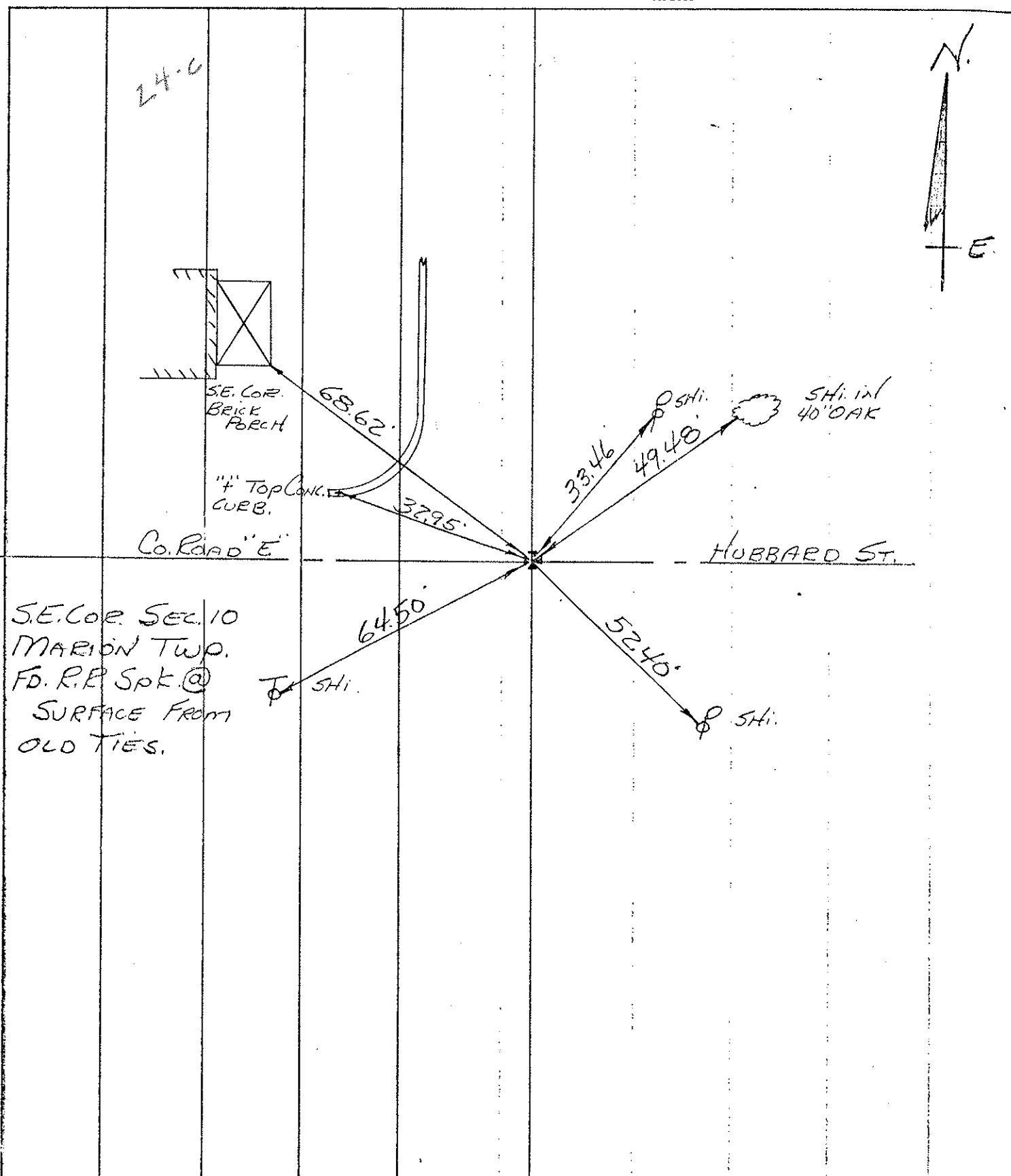

PERSONNEL	TITLE	PERSONNEL	TITLE
BURNSIDE			
SMITH			
BOWERS			
KIOWSKI			

COUNTY HENRY DATE 8-16-72  
 S. R. 109 WEATHER CLEAR  
 SEC. 4.38 HAMLER TEMP +76°

DESCRIPTION \_\_\_\_\_ LEFT \_\_\_\_\_ CENTER LINE \_\_\_\_\_ RIGHT \_\_\_\_\_ JOB NO. 023280

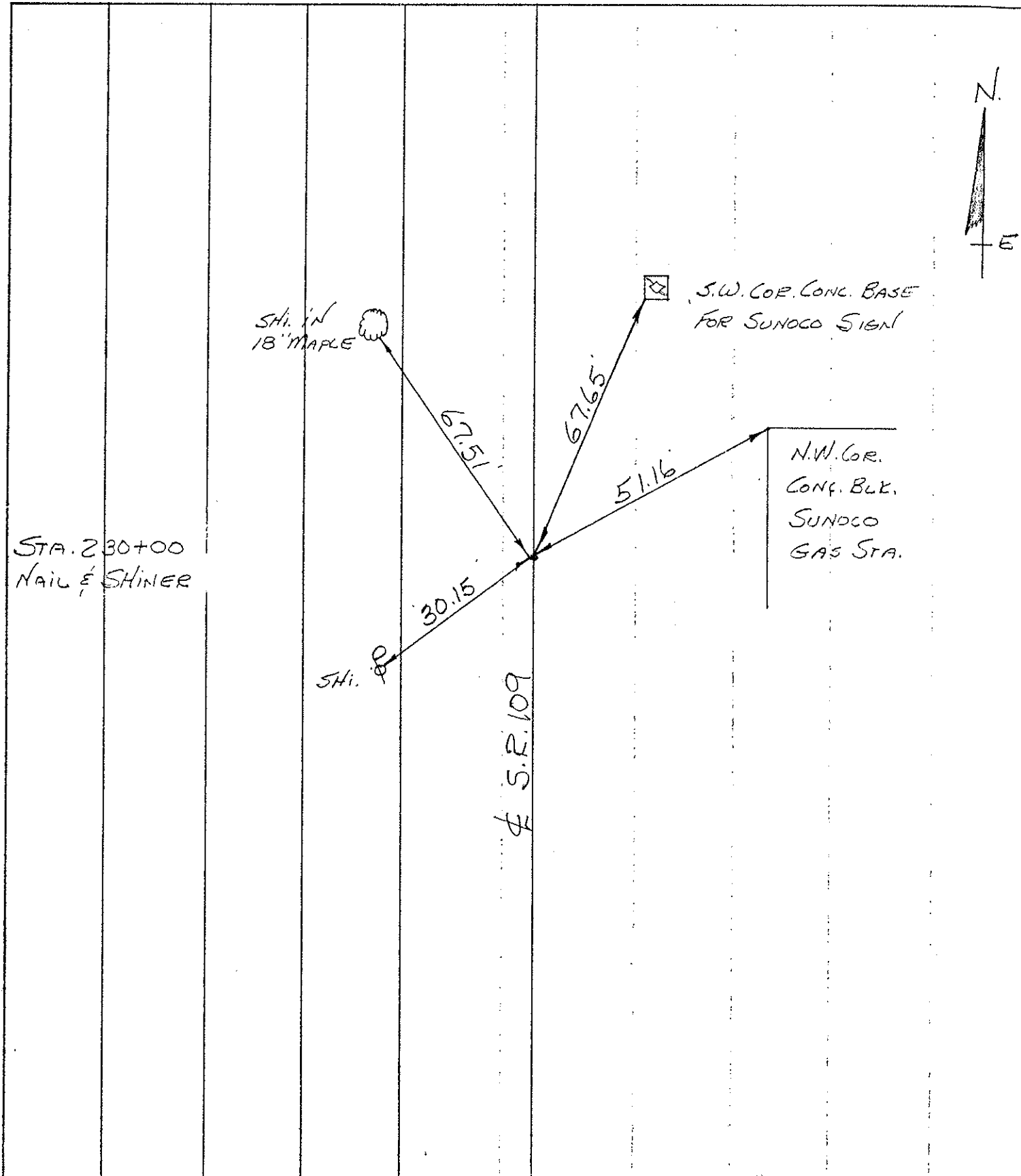



PERSONNEL TITLE PERSONNEL TITLE

BURNSIDE

COUNTY HENRY

DATE 8-7-72

SMITH

S. R. 10.9

WEATHER SHOWERS

KISOWSKI

SEC. HAMLER

TEMP. +70°

DESCRIPTION

CONTROL TIES

JOB NO. 028280

LEFT

CENTER LINE

RIGHT

24 SE. COR.  
HO. FON.

E 1/4 COR. SEC. 10  
MARION TWP  
FD. 3/4" I. PIPE 3"  
BELOW SURFACE  
S.L.M. STA. 237+78.06  
S.R. 10.9  
Δ=0°00'30" Rt.

NE COR.  
HO. FON.

NEAR EDGE  
"FLANGE" FIRE  
HYD.

S.R. 10.9

P.O.T.  
233+19.66 S.L.M. STA.  
SET. P.K. NAIL

SE COR CONC. BASE  
P.R. KING SIGNAL

B. & O. R.R.

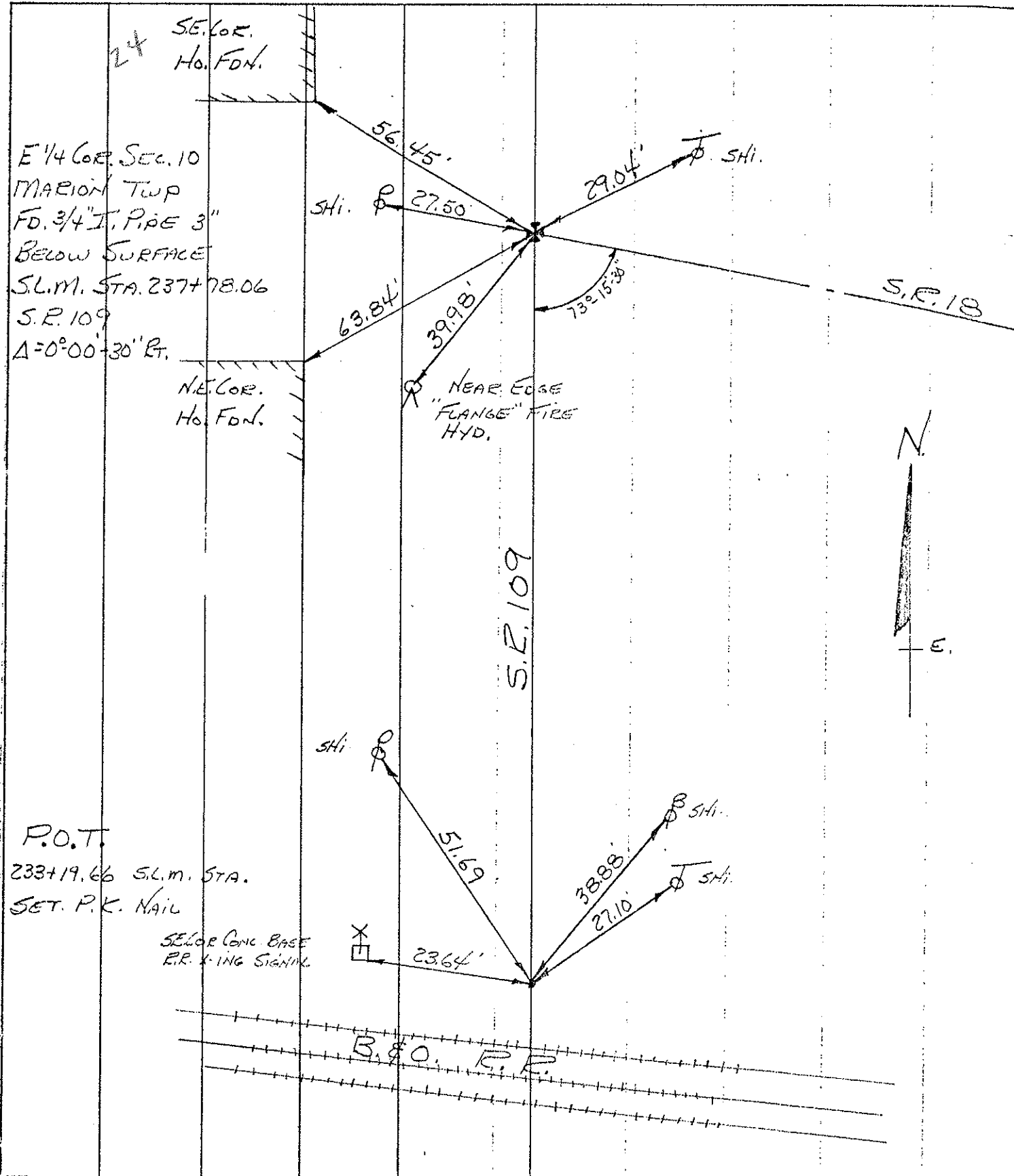
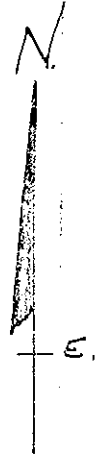

PERSONNEL	TITLE	PERSONNEL	TITLE
BURNSIDE			
SMITH			
BOWERS			
KIJOWSKI			

COUNTY HENRY DATE 8-16-72  
 S. R. 18 WEATHER CLEAR  
 SEC. 11.58 HAMLER TEMP. +75°

DESCRIPTION \_\_\_\_\_ LEFT \_\_\_\_\_ CENTER LINE \_\_\_\_\_ RIGHT \_\_\_\_\_ JOB NO. 028280

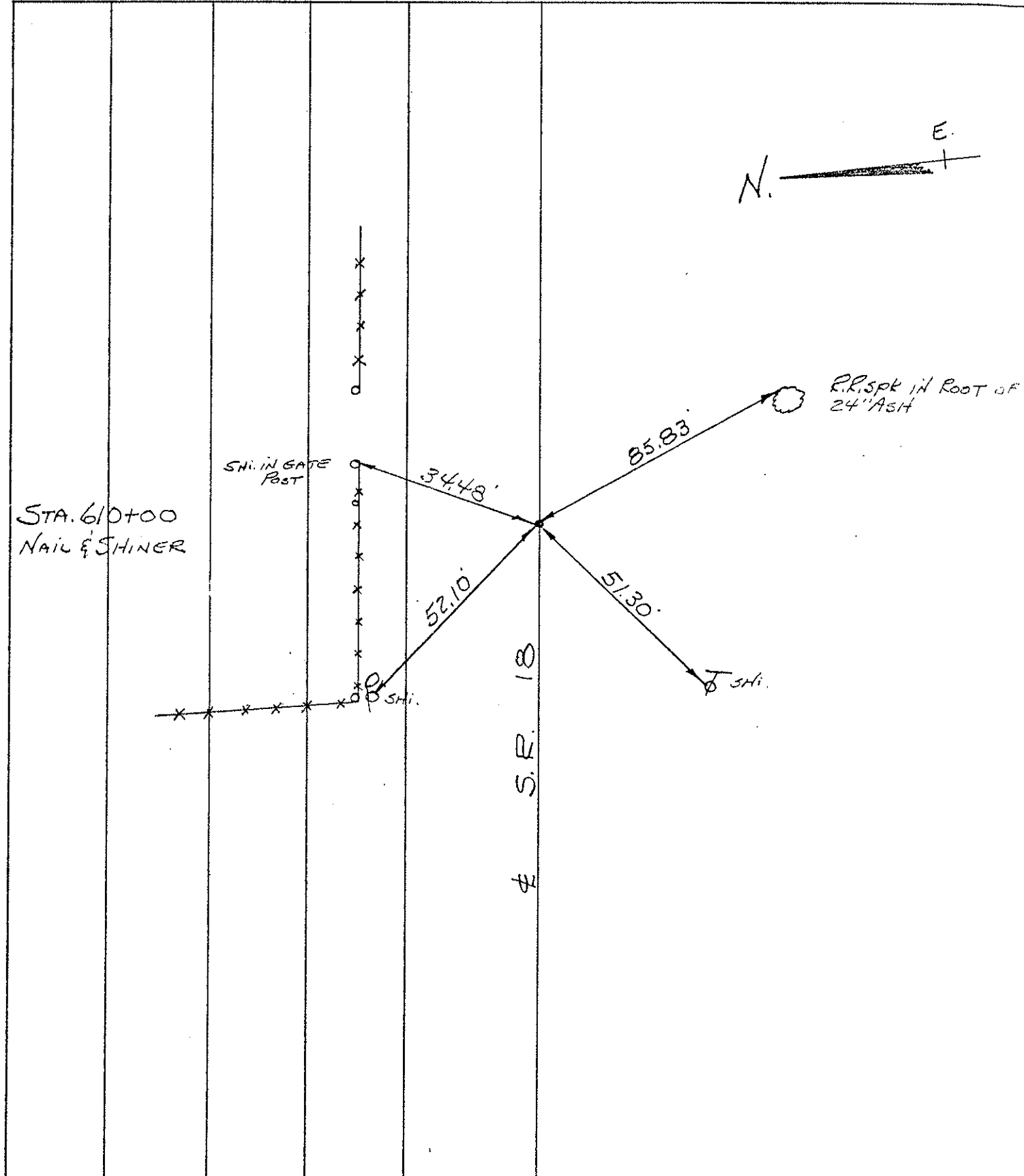

PERSONNEL	TITLE	PERSONNEL	TITLE
BURNSIDE			
SMITH			
KIJOWSKI			

COUNTY HENRY DATE 8-7-72

S. R. 18 WEATHER SHOWERS

SEC. HAMLER TEMP. +68°

DESCRIPTION CONTROL TIES JOB NO. 028280

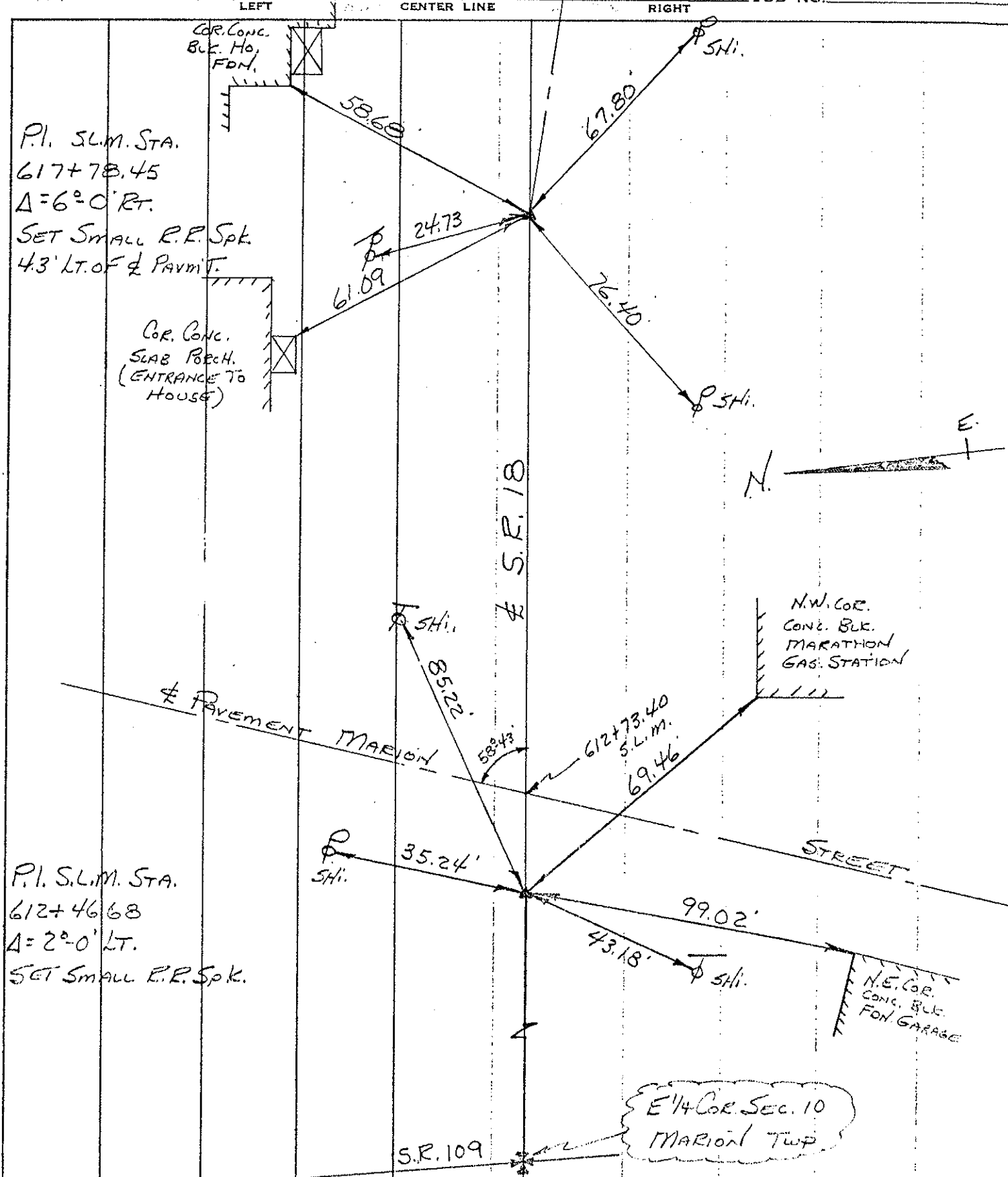

P.I. S.L.M. STA.  
617+78.45  
Δ=6°-0' RT.  
SET SMALL R.P. SPK  
4.3' LT. OF & PAVMT.

COR. CONC.  
SLAB P.C.H.  
(ENTRANCE TO  
HOUSE)

P.I. S.L.M. STA.  
612+46.68  
Δ=2°-0' LT.  
SET SMALL R.P. SPK.

E 1/4 COR. SEC. 10  
MARION TWP

S.R. 109