

FED RD DIVISION	STATE	PROJECT	
			171 204

DEF-24-12.57
R/W PLAN
LIMITED ACCESS

3
38

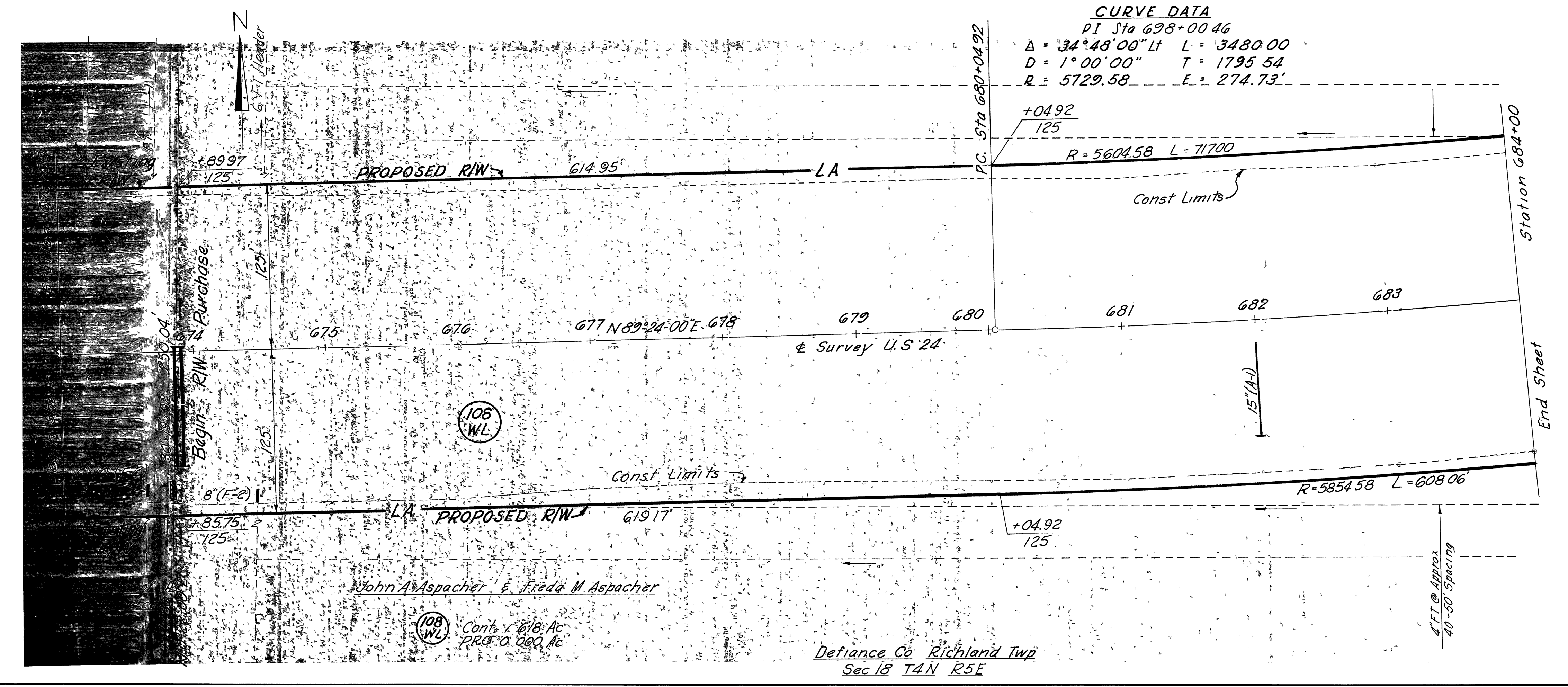
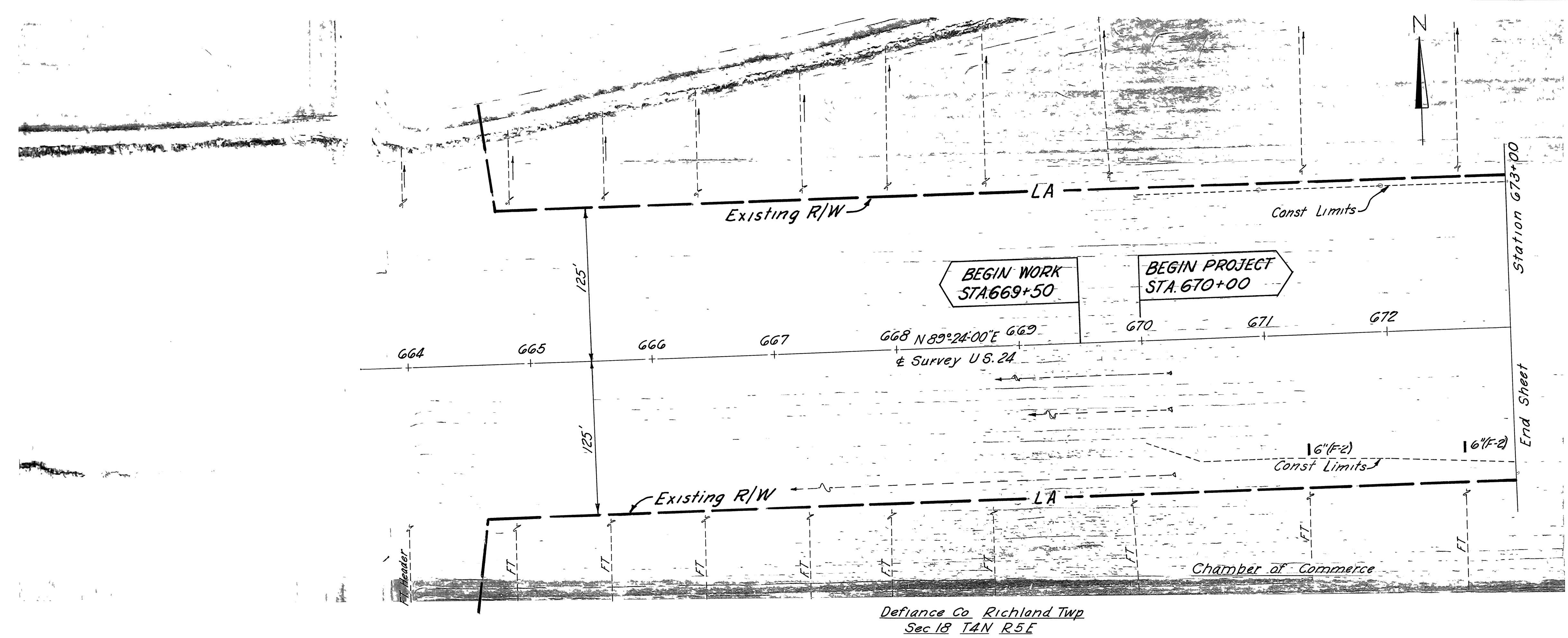

REVISION	DATE	DESCRIPTION
		R/W PLAN Sta. 664+00 to Sta. 684+00
DRAWN	CHECKED	DATE

FED RD DIVISION	STATE	PROJECT
-----------------	-------	---------

172
204

4
38

DEF-24-12.57
R/W PLAN
LIMITED ACCESS

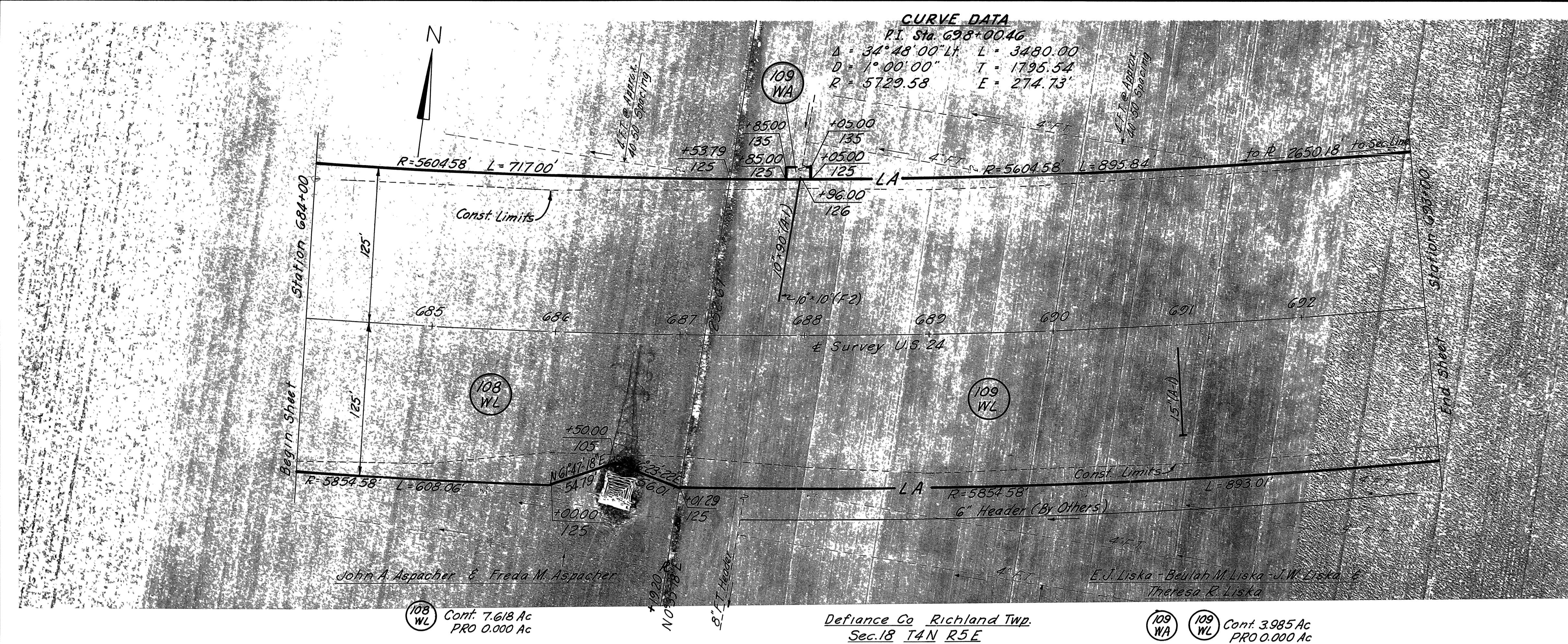

108 WL Cont. 7.618 Ac PRO 0.000 Ac

Defiance Co Richland Twp
Sec. 18 T4N R5E

109 WA 109 WL Cont. 3.985 Ac PRO 0.000 Ac

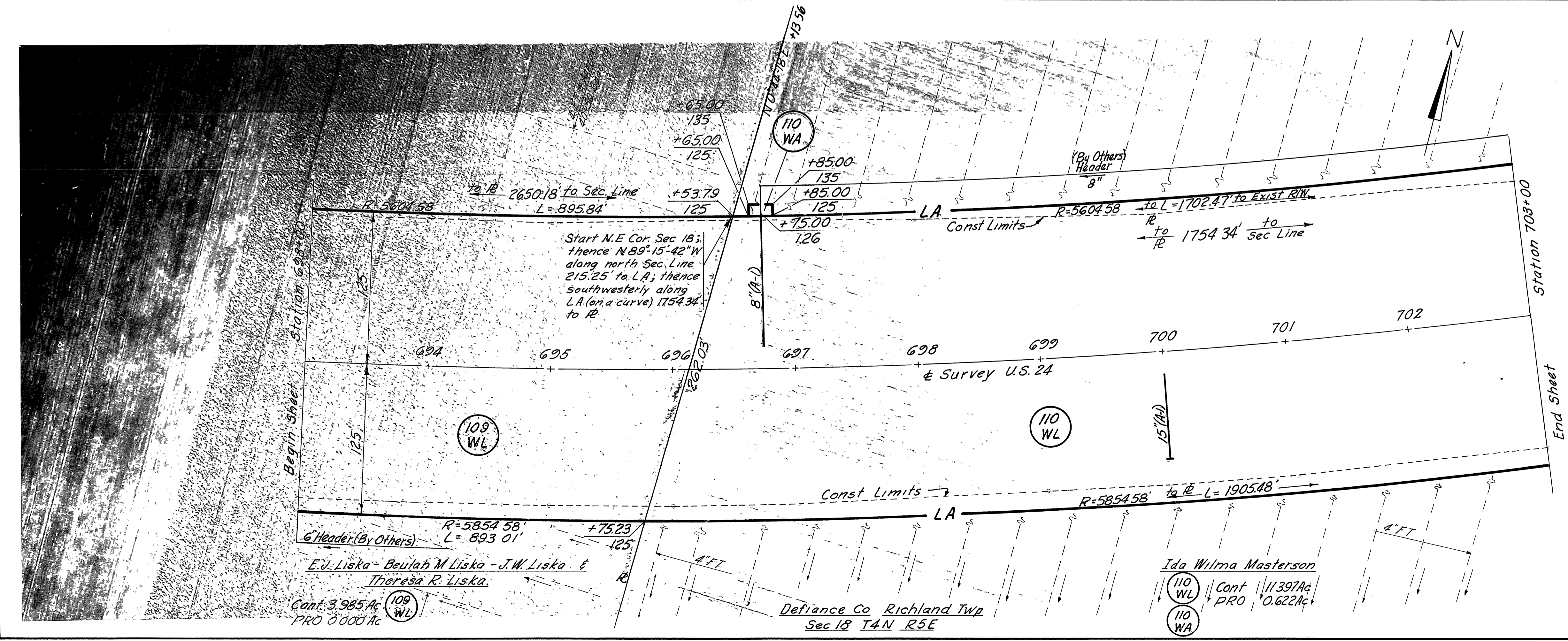

108 WL Cont. 3.985 Ac PRO 0.000 Ac

Defiance Co Richland Twp
Sec. 18 T4N R5E

Ida Wilma Masterson
110 WL Cont. 11.397 Ac PRO 0.622 Ac
110 WA

REVISION	DATE	DESCRIPTION
		R/W PLAN Sta. 684+00 to Sta. 703+00
DRAWN	CHECKED	DATE

DEF-24-12.57
R/W PLAN
LIMITED ACCESS

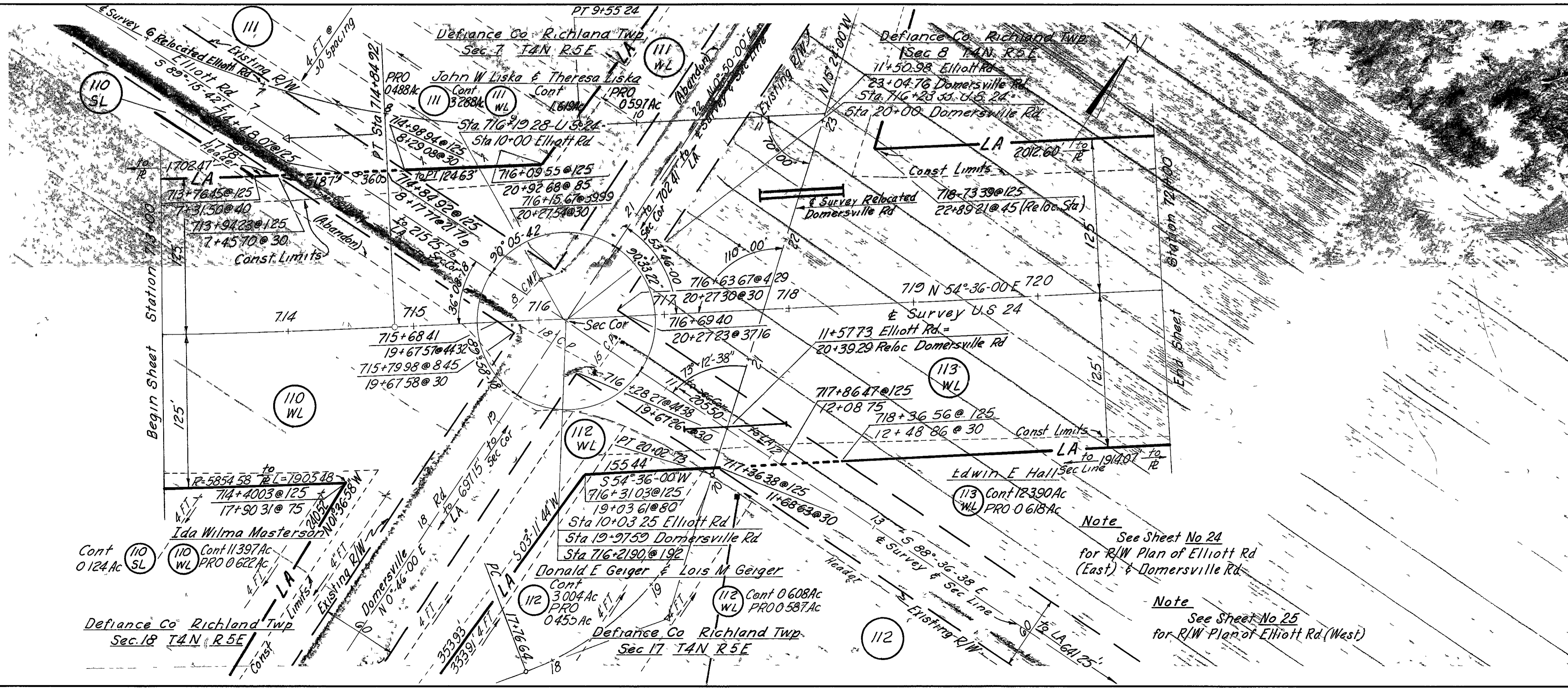
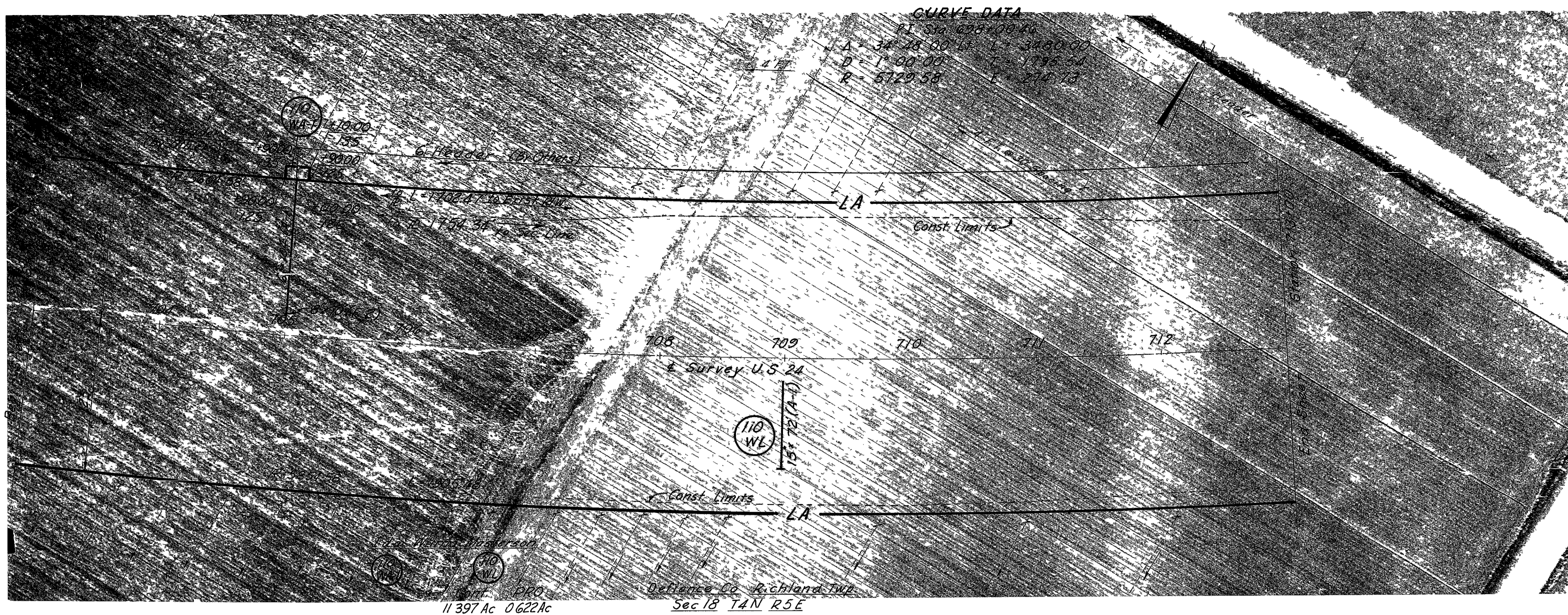

REVISION	DATE	DESCRIPTION

R/W PLAN
Sta 703+00 to Sta 721+00

DRAWN	CHECKED	DATE

FED. RD. DIVISION	STATE	PROJECT	
-------------------	-------	---------	--

174
204

DEF-24-1257
R/W PLAN
LIMITED ACCESS

6
38

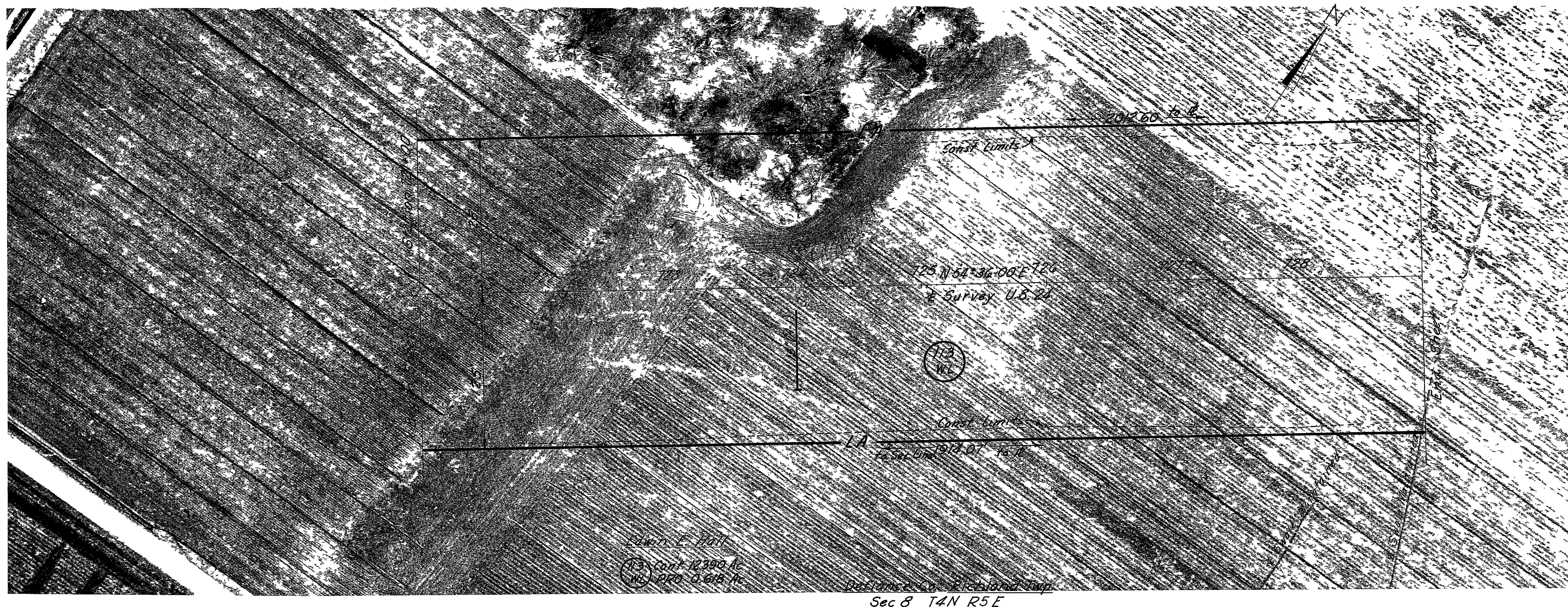

Edwin E. Huth
Cont. 12,390 Ac
PRO. 0,618 Ac
Defiance Co. Engineering Dept.
Sec 8 T4N R5E



Edwin E. Huth
Cont. 12,390 Ac
PRO. 0,618 Ac
Defiance Co. Engineering Dept.
Sec 8 T4N R5E

REVISION	DATE	DESCRIPTION
		R/W PLAN Sta 721+00 to Sta 739+00
DRAWN	CHECKED	DATE

FED RD DIVISION	STATE	PROJECT	
-----------------	-------	---------	--

175
204

DEF-24-12-57
R/W PLAN
LIMITED ACCESS

7
38

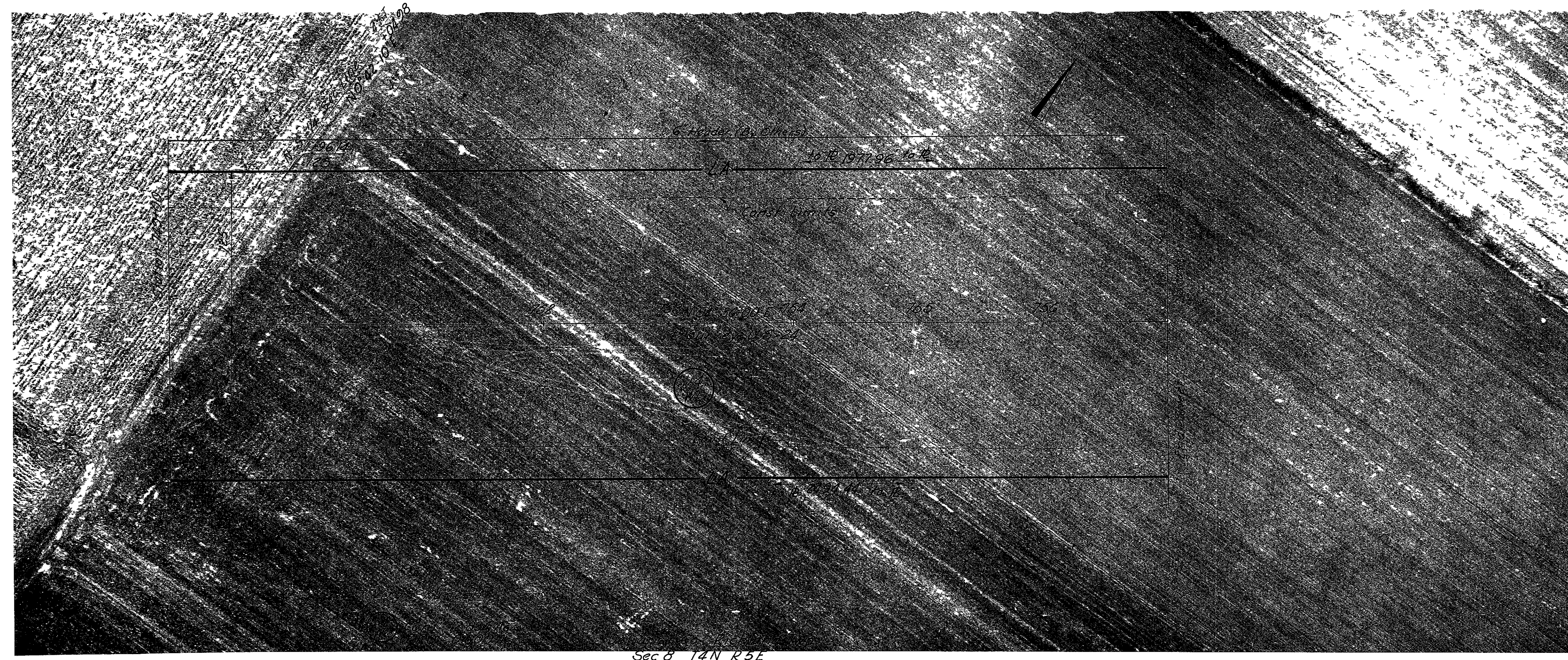
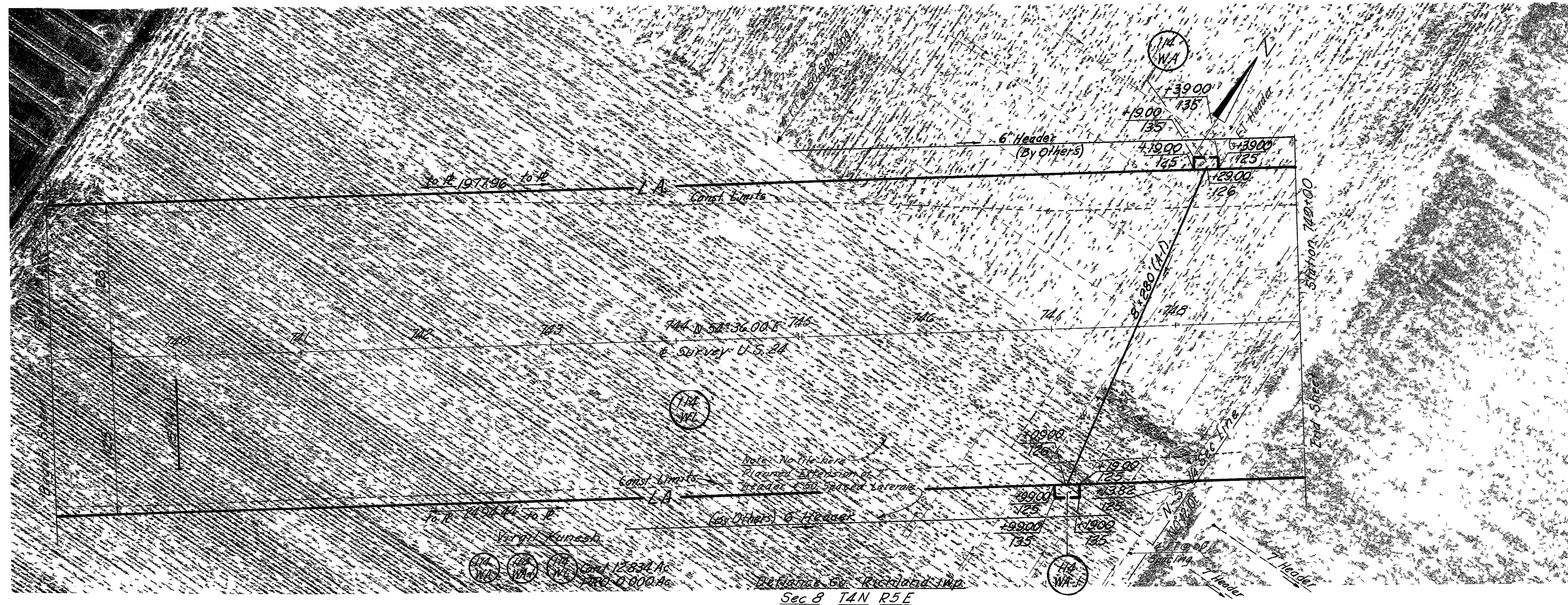

REVISION	DATE	DESCRIPTION
		R/W PLAN Sta 739+00 to Sta 757+00
DRAWN	CHECKED	DATE

FED RD DIVISION	STATE	PROJECT	
-----------------	-------	---------	--

176
204

DEF-24-1257
R/W PLAN
LIMITED ACCESS

8
38

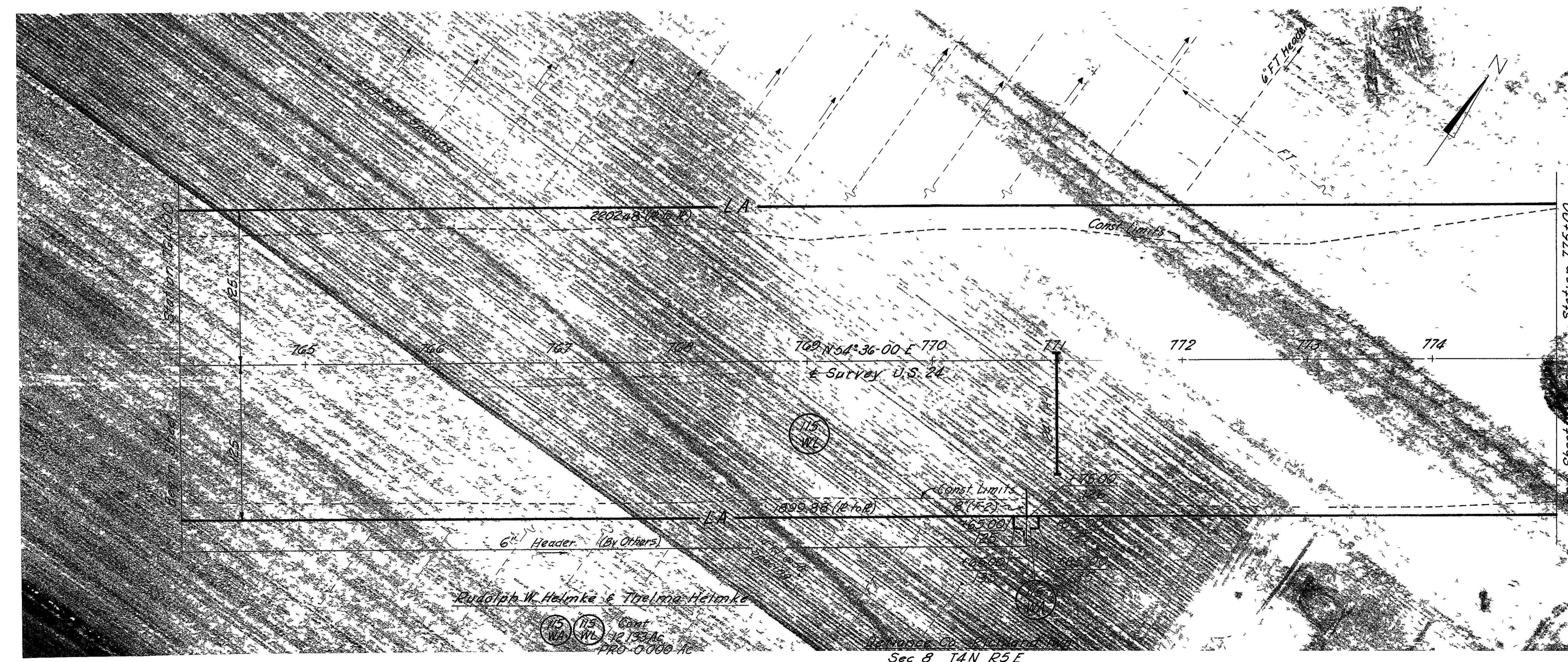
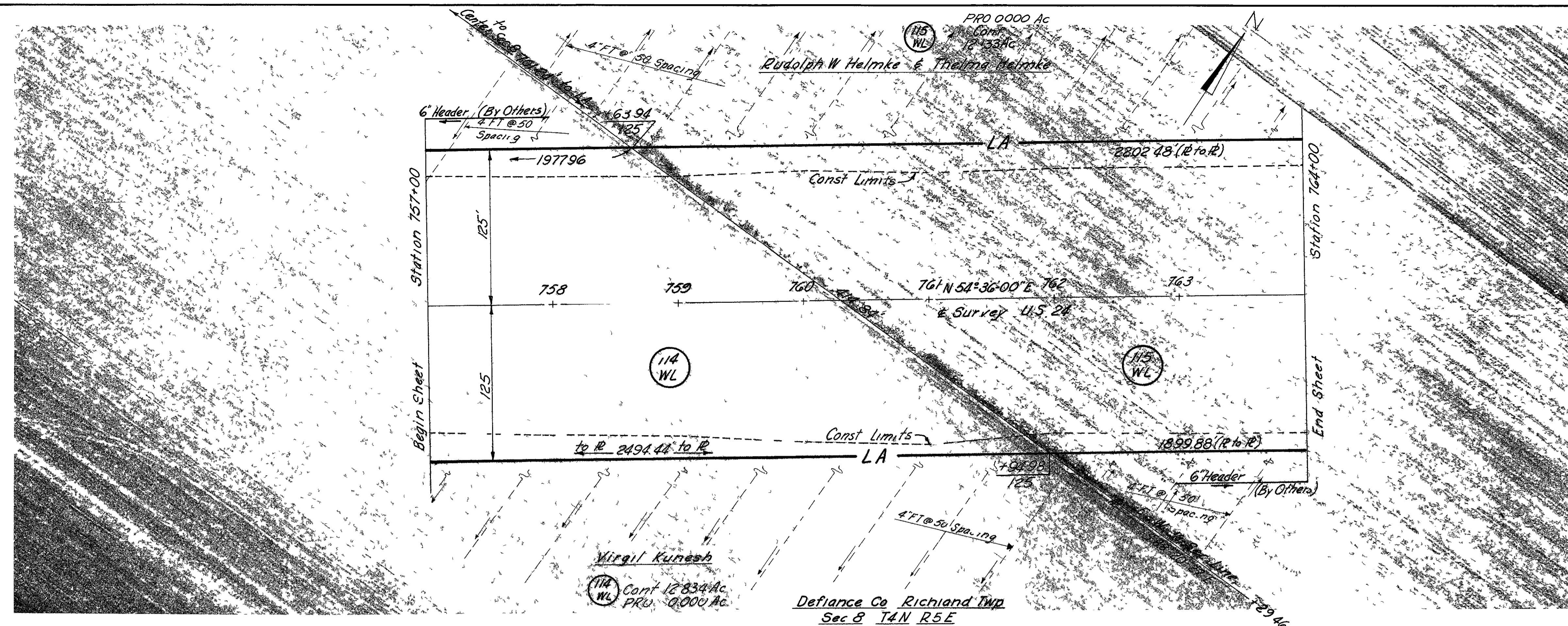

REVISION	DATE	DESCRIPTION
		R/W PLAN Sta 757+00 to Sta 775+00
DRAWN	CHECKED	DATE

FED RD DIVISION	STATE	PROJECT

177
204

DEF-24-1257
R/W PLAN
LIMITED ACCESS

9
38

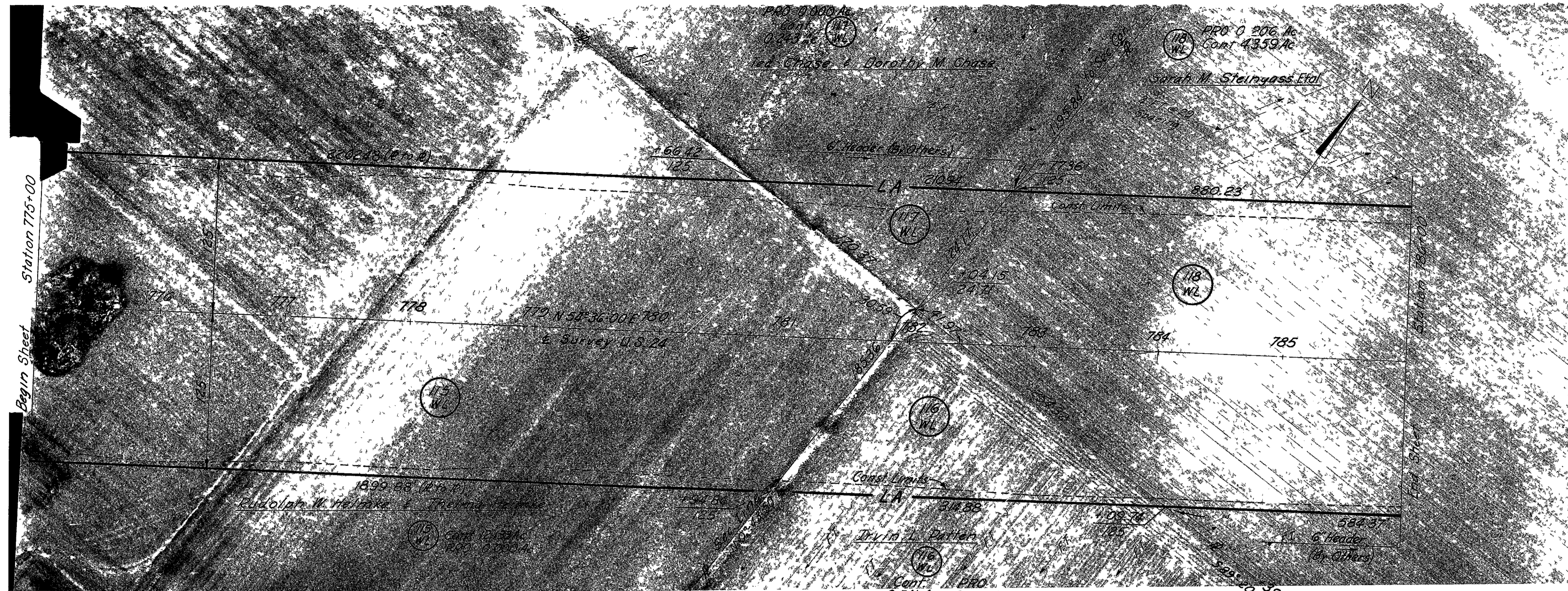

Begin Sheet Station 775+00

Defiance Co Richland Twp
Sec 8 T4N R5E

Defiance Co Richland Twp
Sec 2 T4N R5E

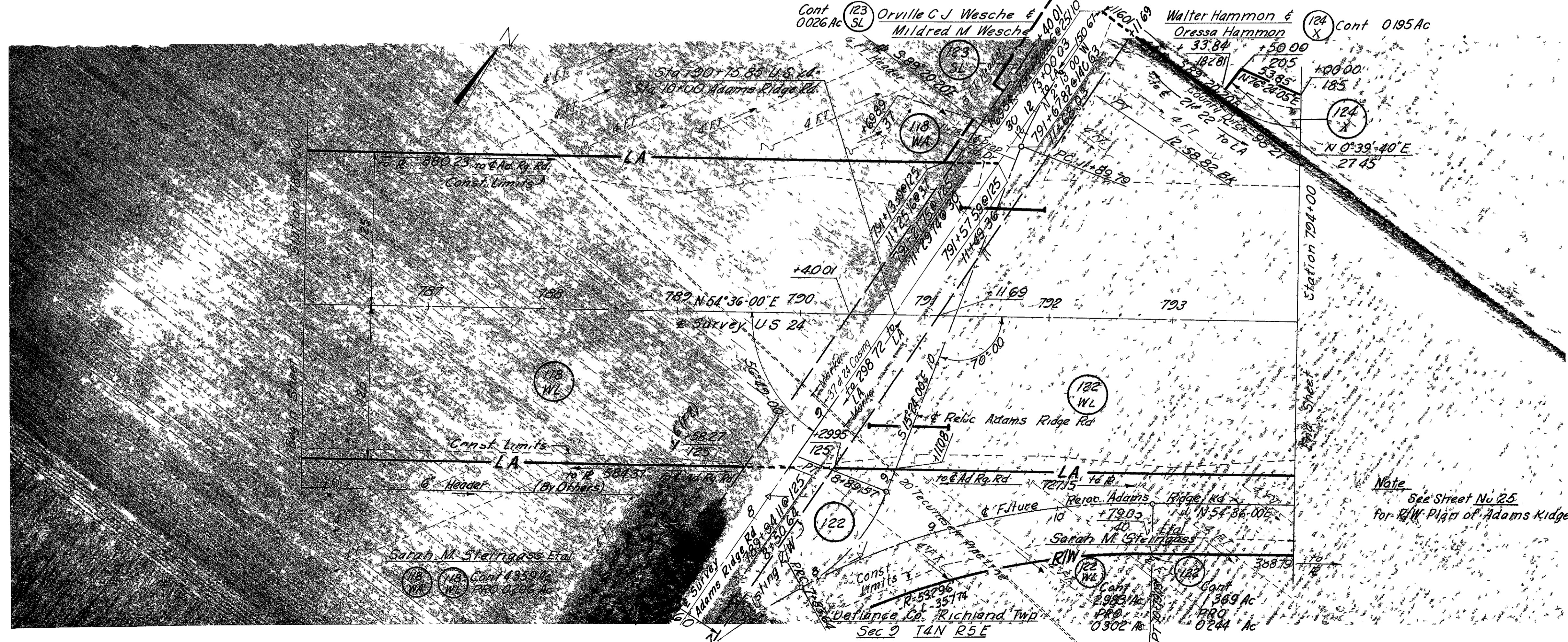

Station 794+00
End Sheet

Note
See Sheet No 25
For R/W Plan of Adams Ridge Rd

Defiance Co Richland Twp
Sec 8 T4N R5E

Defiance Co Richland Twp
Sec 2 T4N R5E

REVISION	DATE	DESCRIPTION

R/W PLAN
Sta 775+00 to Sta 794+00

DRAWN	CHECKED	DATE

FED RD DIVISION	STATE	PROJECT	
			178 204

DEF-24-1257
R/W PLAN
LIMITED ACCESS

10
38

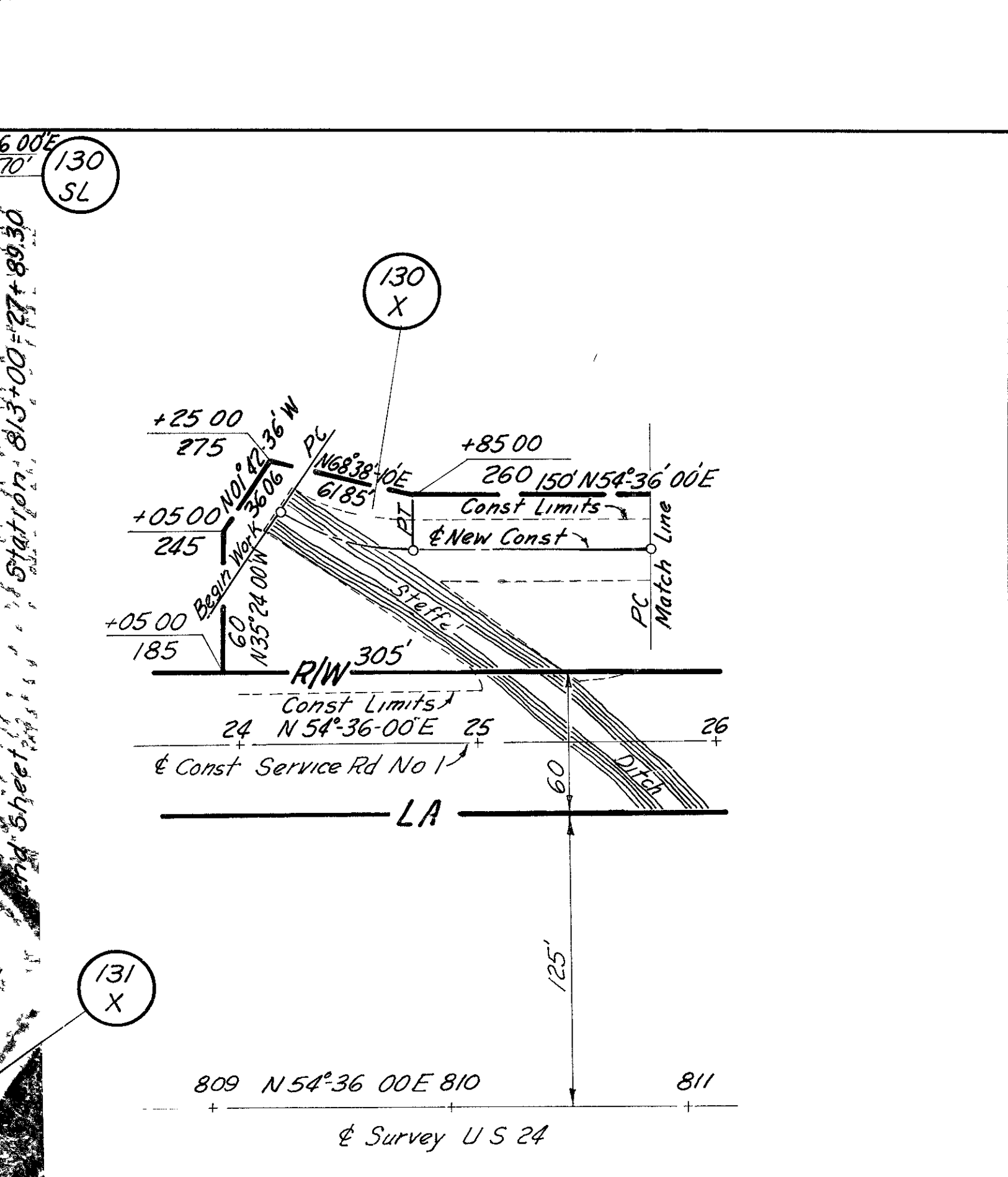
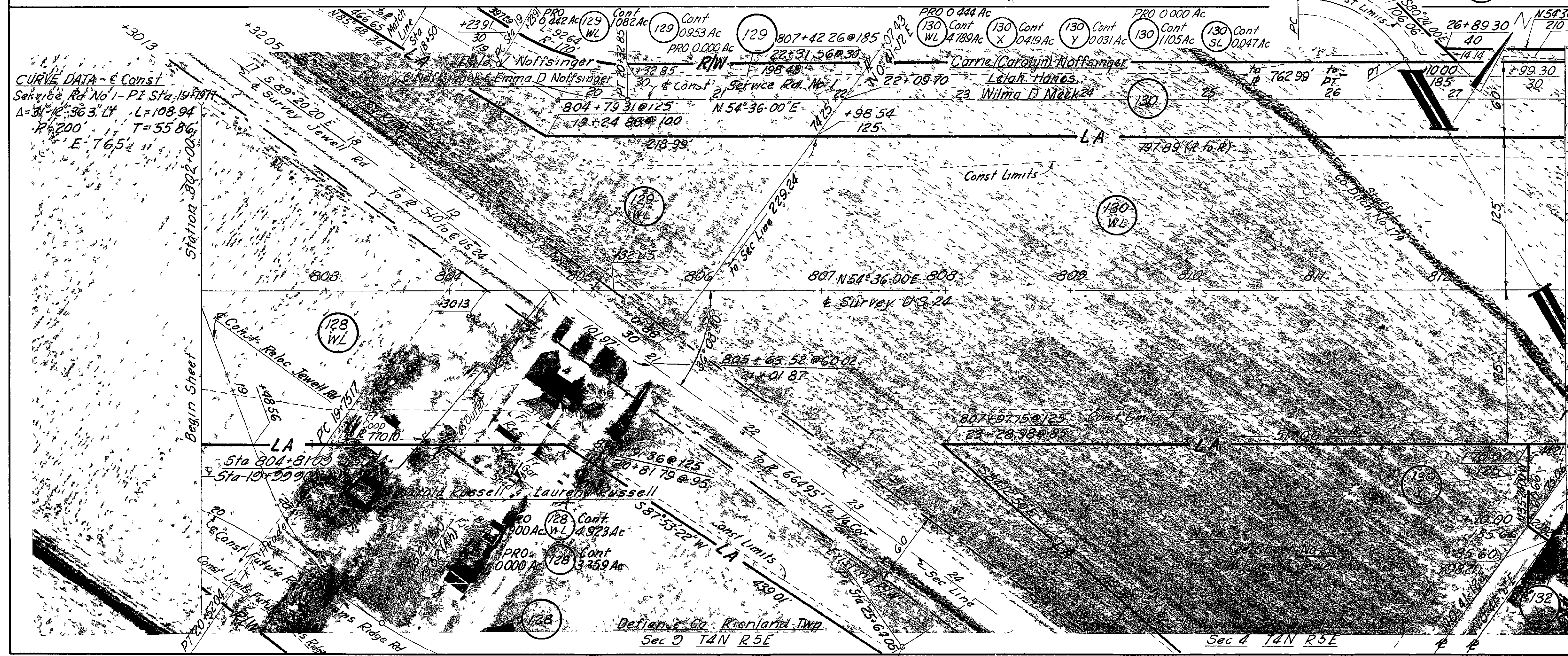
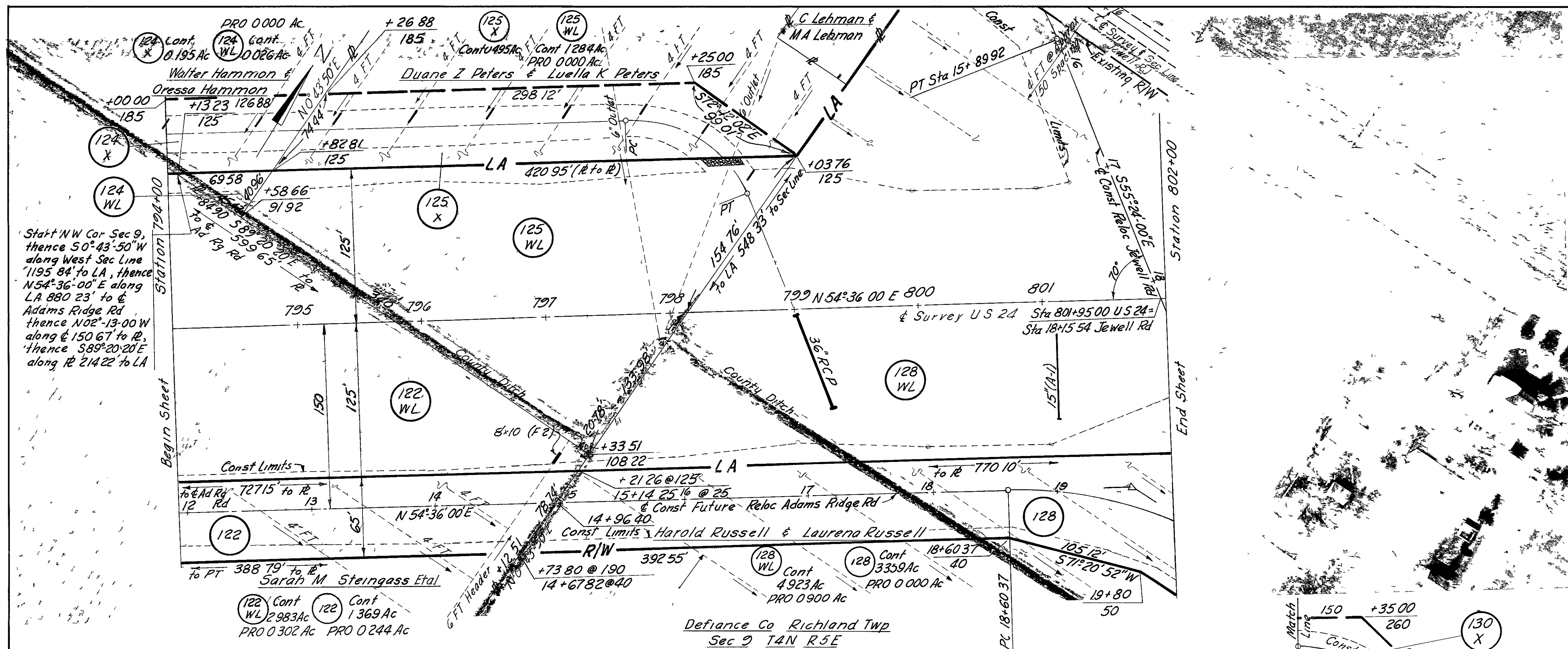

REVISION	DATE	DESCRIPTION
		R/W PLAN Sta 794+00 to Sta 813+00
DRAWN	CHECKED	DATE

FED. RD. DIVISION	STATE	PROJECT	
-------------------	-------	---------	--

179
204
11
38

DEF-24-1257
R/W PLAN
LIMITED ACCESS

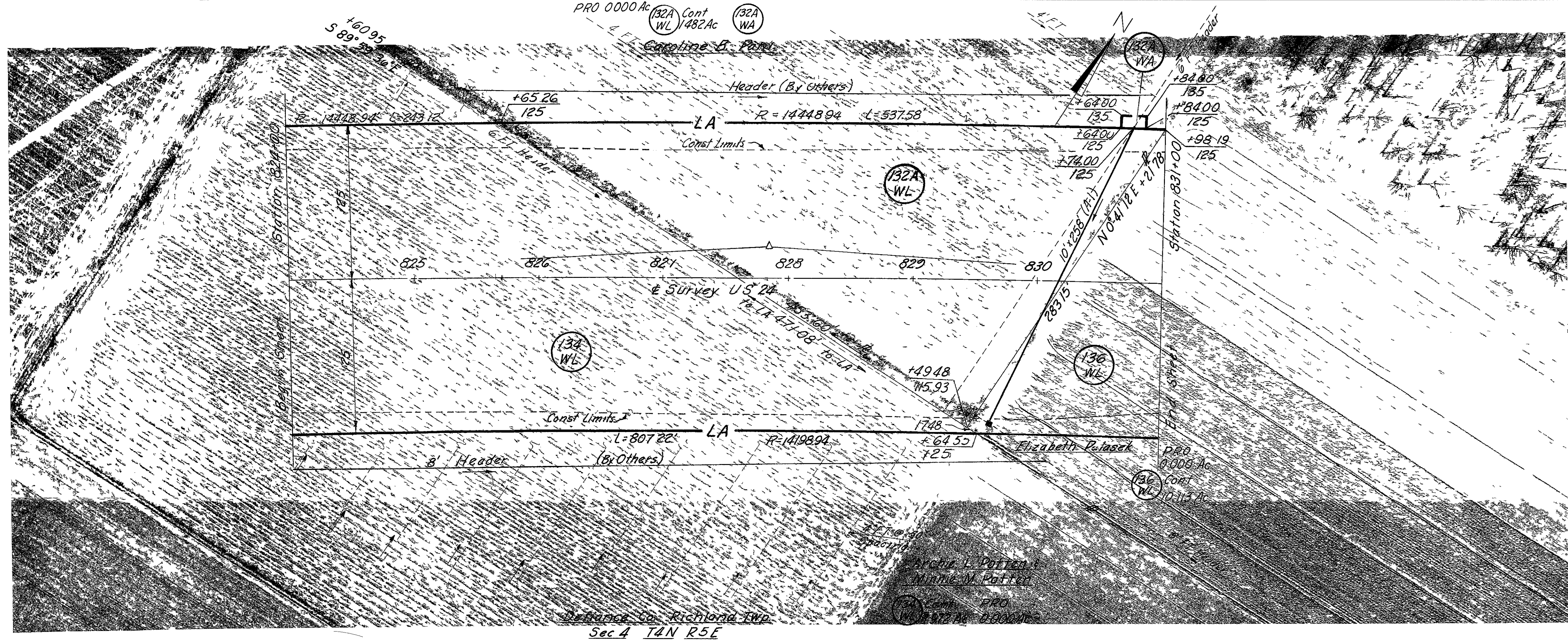
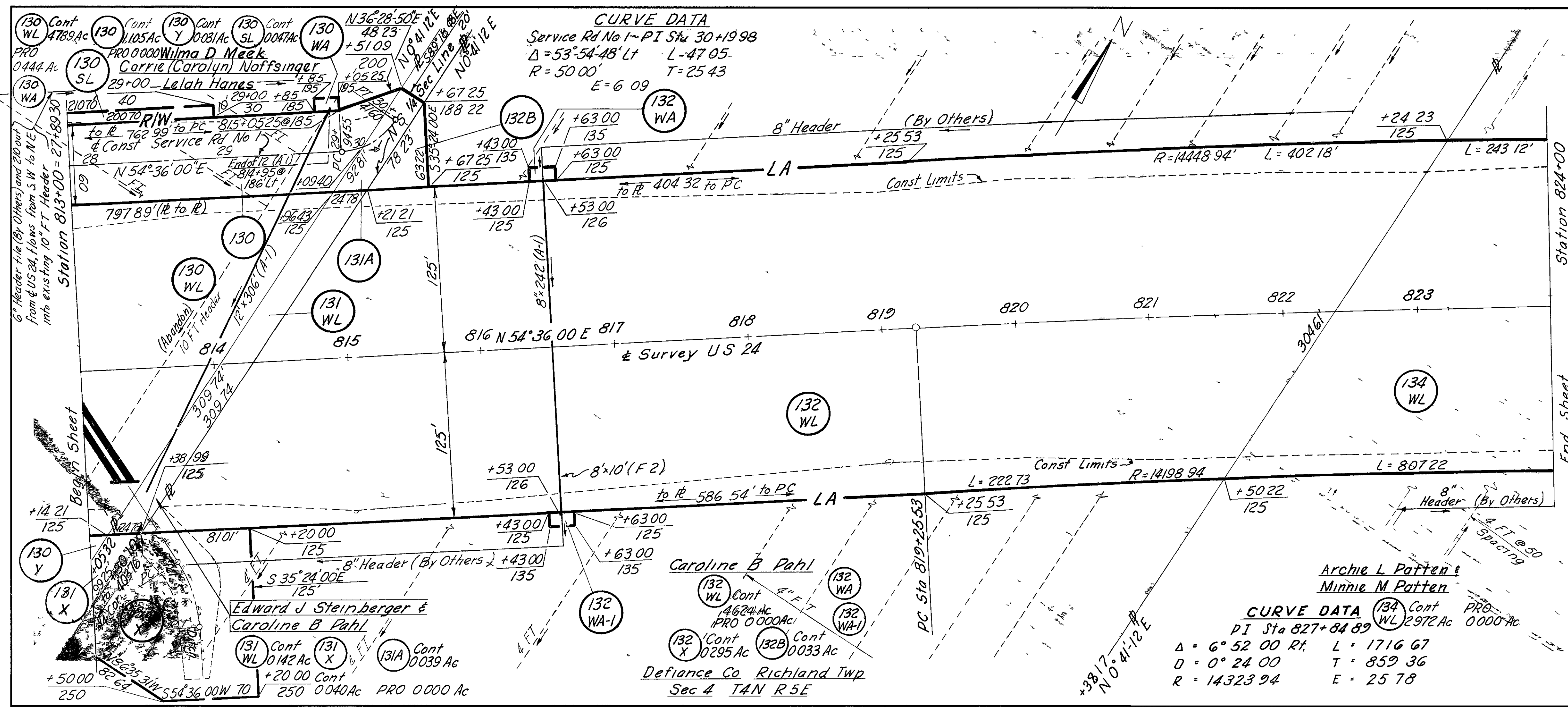

REVISION	DATE	DESCRIPTION
		R/W PLAN Sta 813+00 to Sta 831+00
DRAWN	CHECKED	DATE

FED. RD DIVISION	STATE	PROJECT	
------------------	-------	---------	--

180
204
12
38

DEF-24-1257
R/W PLAN
LIMITED ACCESS

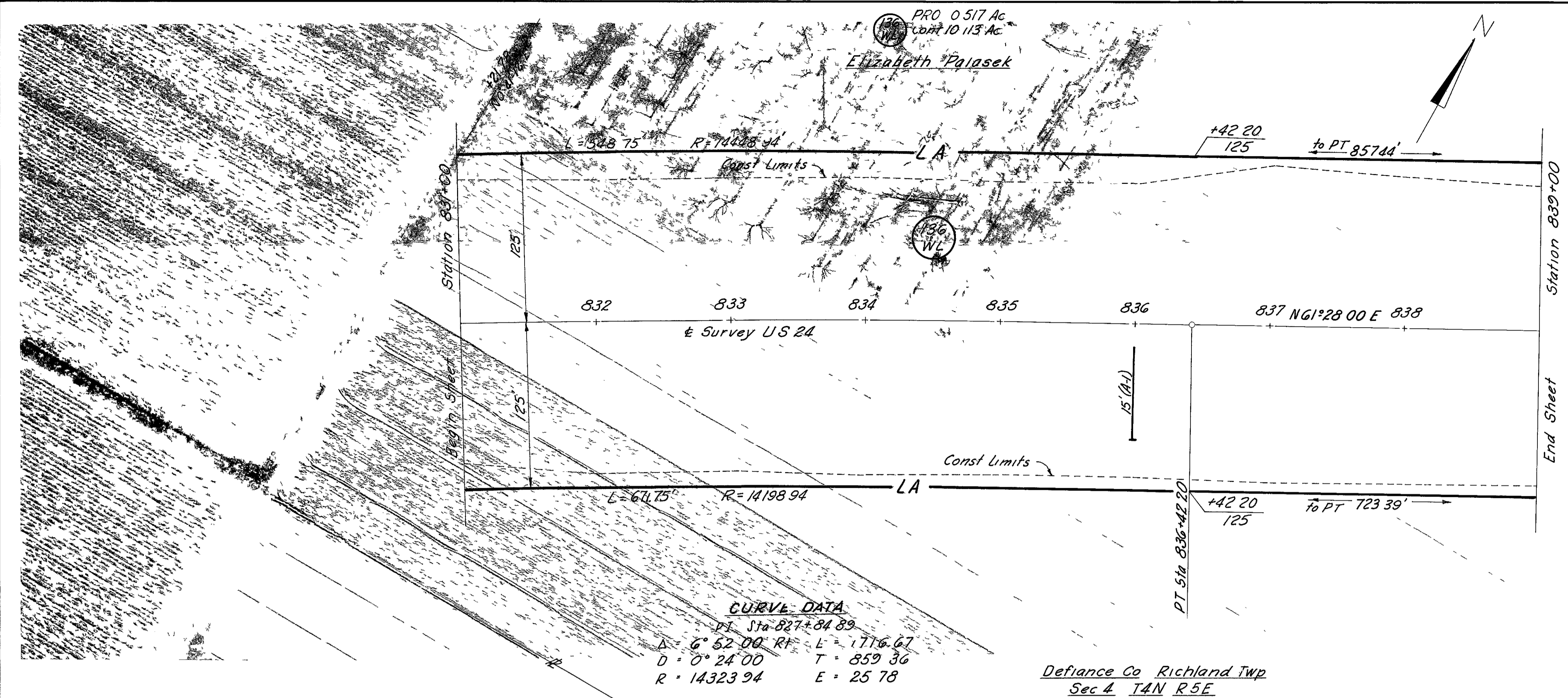

CURVE DATA
 PT Sta 827+84.89
 $\Delta = 6^{\circ} 52' 00''$ $RF = L = 1716.67$
 $D = 0^{\circ} 24' 00''$ $T = 859.36$
 $R = 14323.94$ $E = 25.78$

Defiance Co Richland Twp
Sec 4 TAN R5E

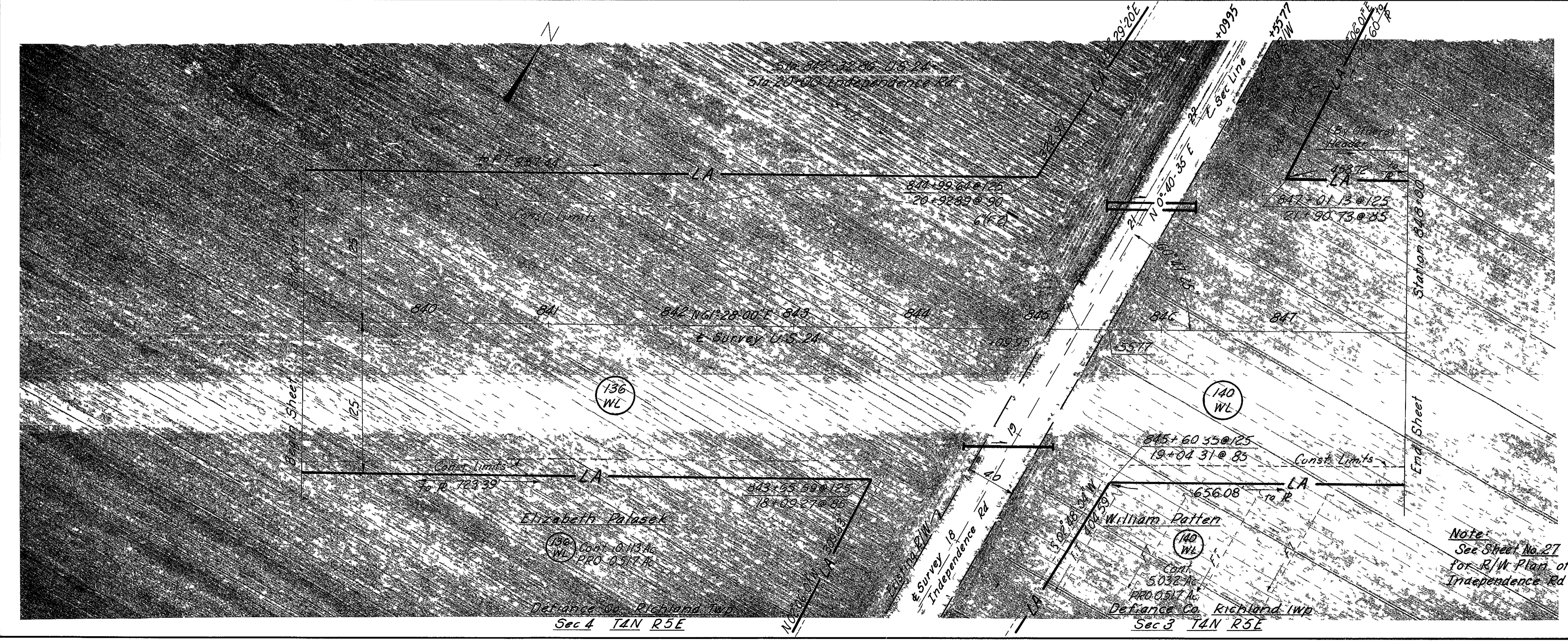

Note:
See Sheet No. 27
for R/W Plan of
Independence Rd

Elizabeth Palasek
 Cont. 0.113 Ac
 PRO 0517 Ac

William Patten
 Cont. 5.032 Ac
 PRO 0517 Ac

REVISION	DATE	DESCRIPTION

R/W PLAN
Sta 831+00 to Sta 848+00

DRAWN	CHECKED	DATE
-------	---------	------

FED RD DIVISION	STATE	PROJECT	
-----------------	-------	---------	--

181
204

DEF-24-1257
R/W PLAN
LIMITED ACCESS

13
38

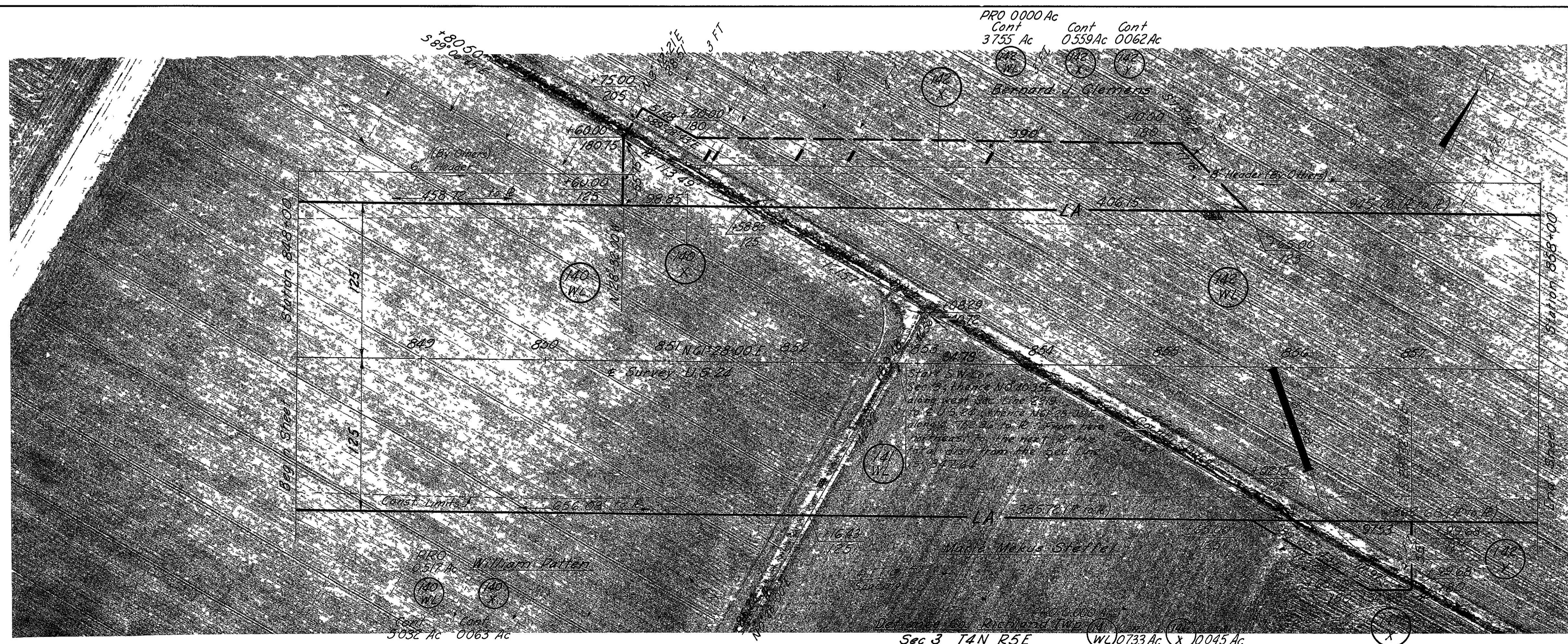

REVISION	DATE	DESCRIPTION
		R/W PLAN Sta 848+00 to Sta 858+00
DRAWN	CHECKED	DATE

FED RD DIVISION	STATE	PROJECT	

182
204

DEF-24-1257
R/W PLAN
LIMITED ACCESS

14
33

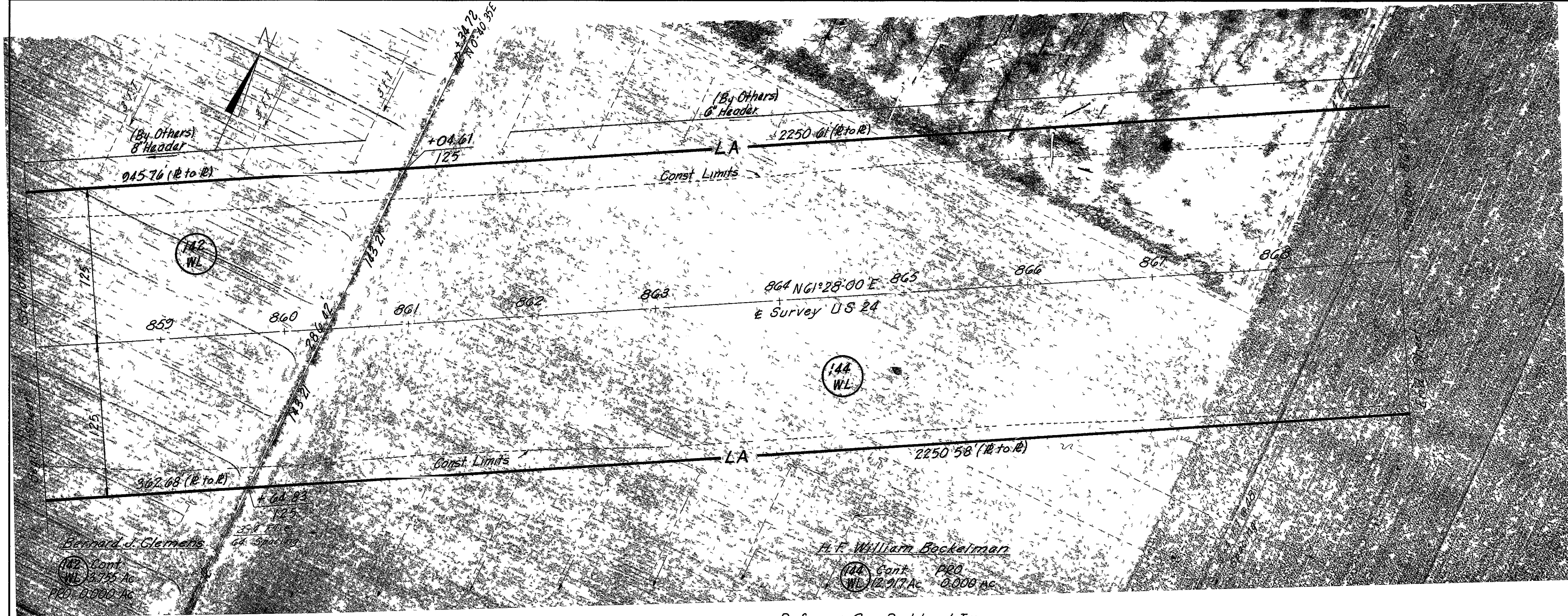

Defiance Co Richland Twp
Sec 3 T4N R5E

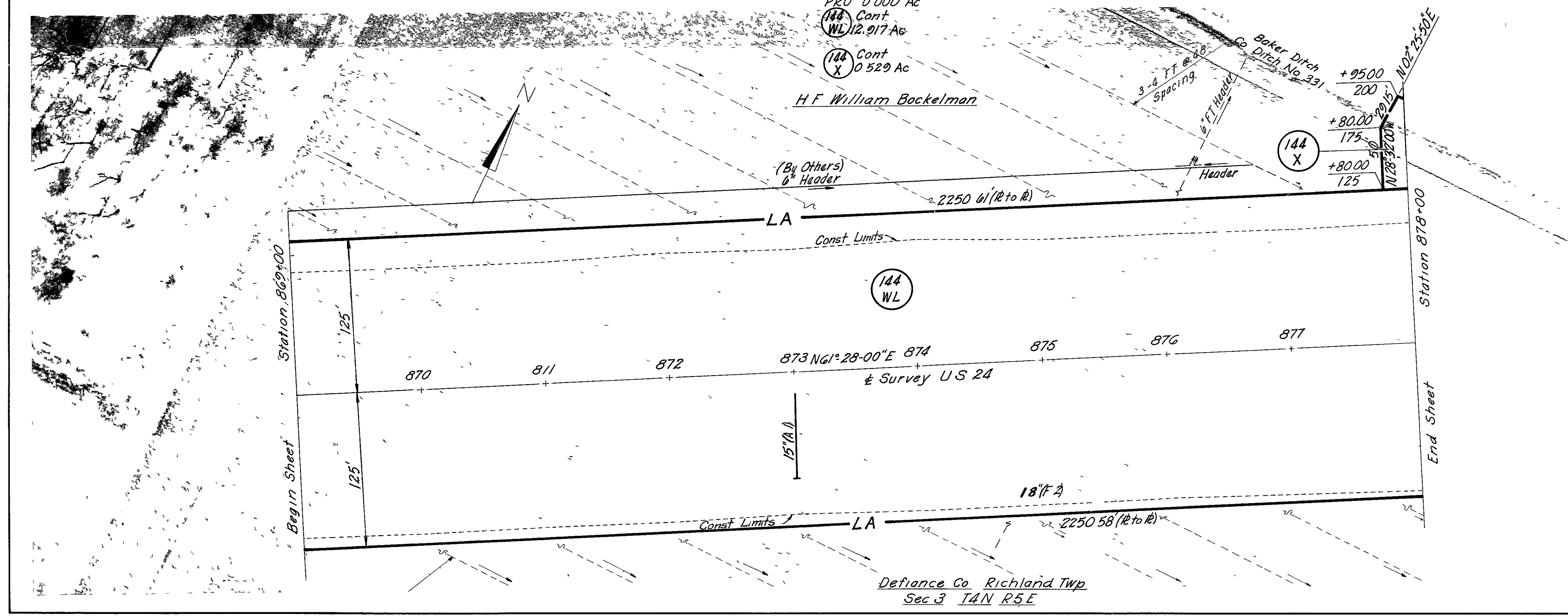

Defiance Co Richland Twp
Sec 3 T4N R5E

REVISION	DATE	DESCRIPTION
		R/W PLAN Sta 858+00 to Sta 878+00
DRAWN	CHECKED	DATE

FED. RD. DIVISION	STATE	PROJECT	
-------------------	-------	---------	--

183
204

15
38

DEF-24-1257
R/W PLAN
LIMITED ACCESS

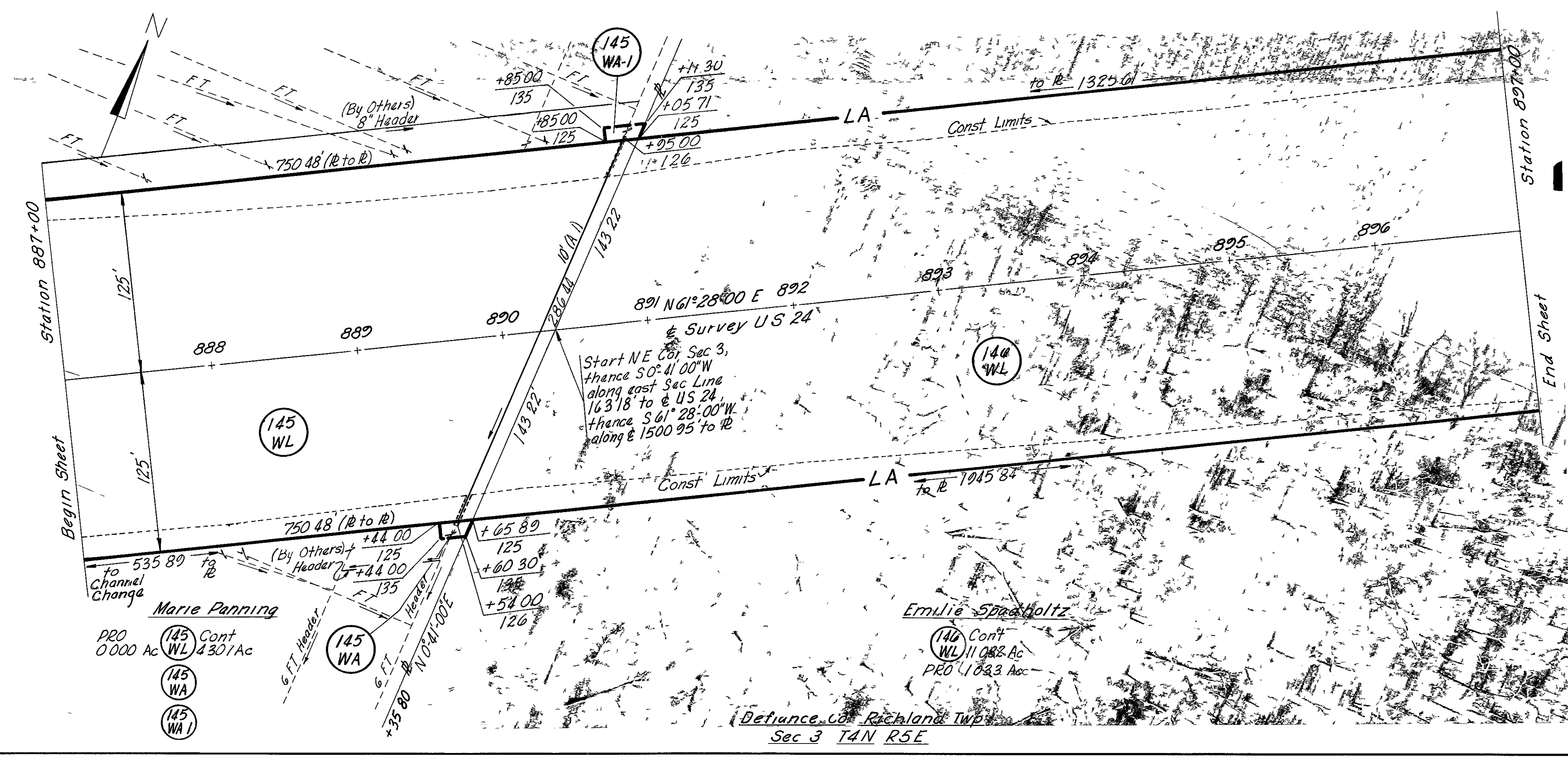
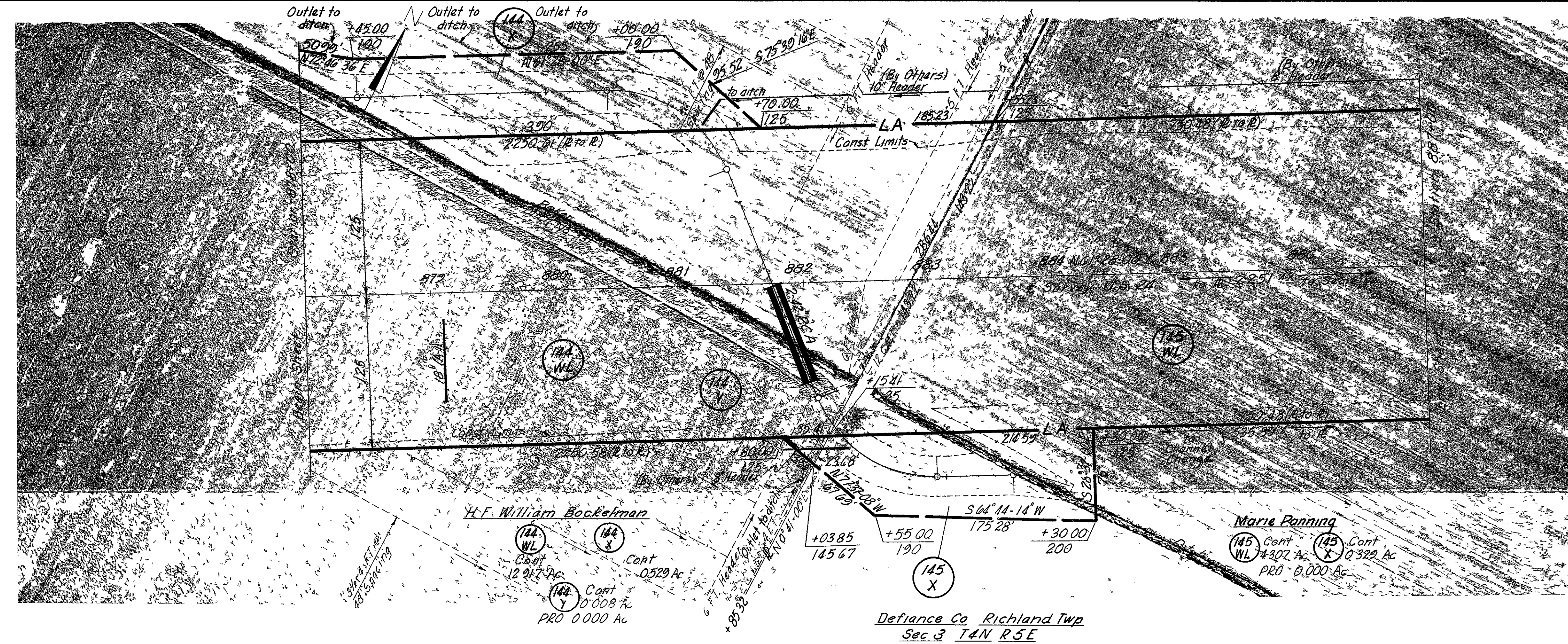

REVISION	DATE	DESCRIPTION
		R/W PLAN Sta 878+00 to Sta 897+00
DRAWN	CHECKED	DATE

FED RD DIVISION	STATE	PROJECT	

184
204

16
38

DEF-24-1257
R/W PLAN
LIMITED ACCESS

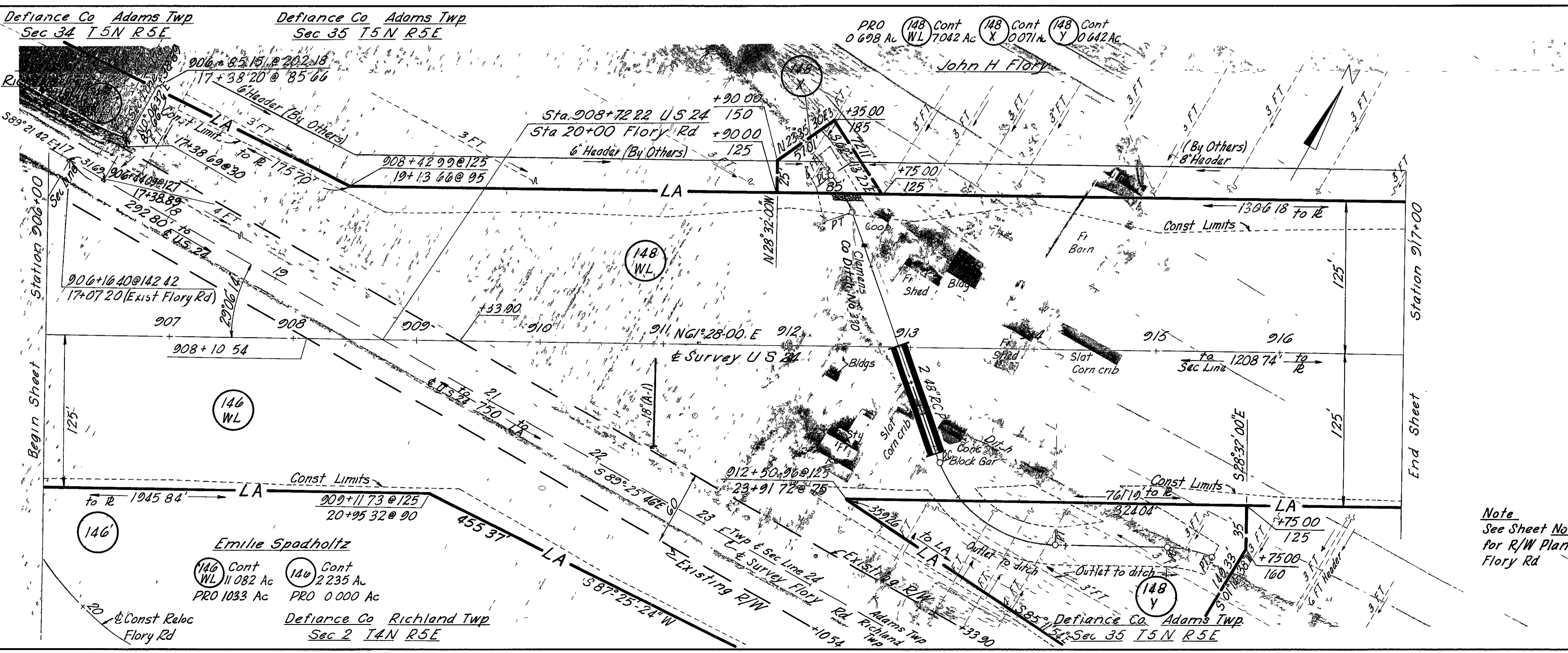
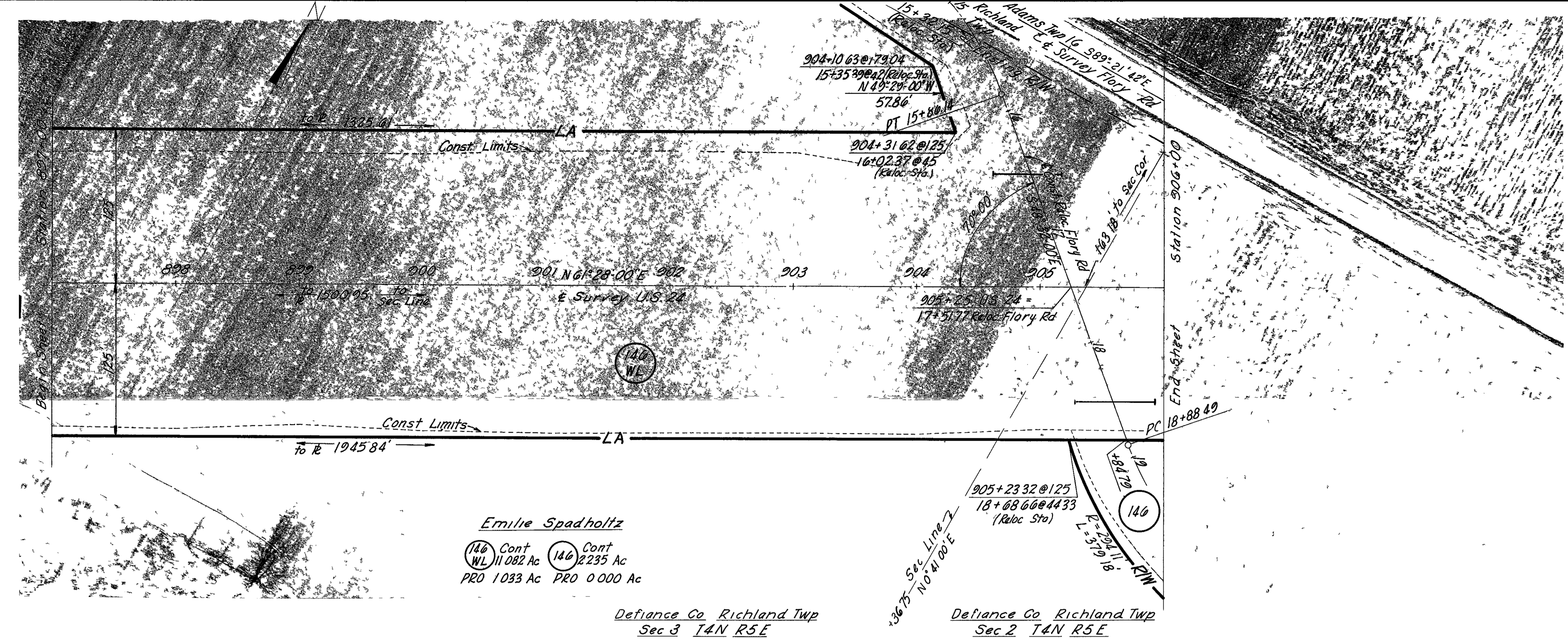

REVISION	DATE	DESCRIPTION

R/W PLAN
Sta 897+00 to Sta 917+00

DRAWN	CHECKED	DATE

FED. RD. DIVISION	STATE	PROJECT	
-------------------	-------	---------	--

185
204

DEF-24-12.57
R/W PLAN
LIMITED ACCESS

17
38



Defiance Co Adams Twp
Sec 35 T5N R5E

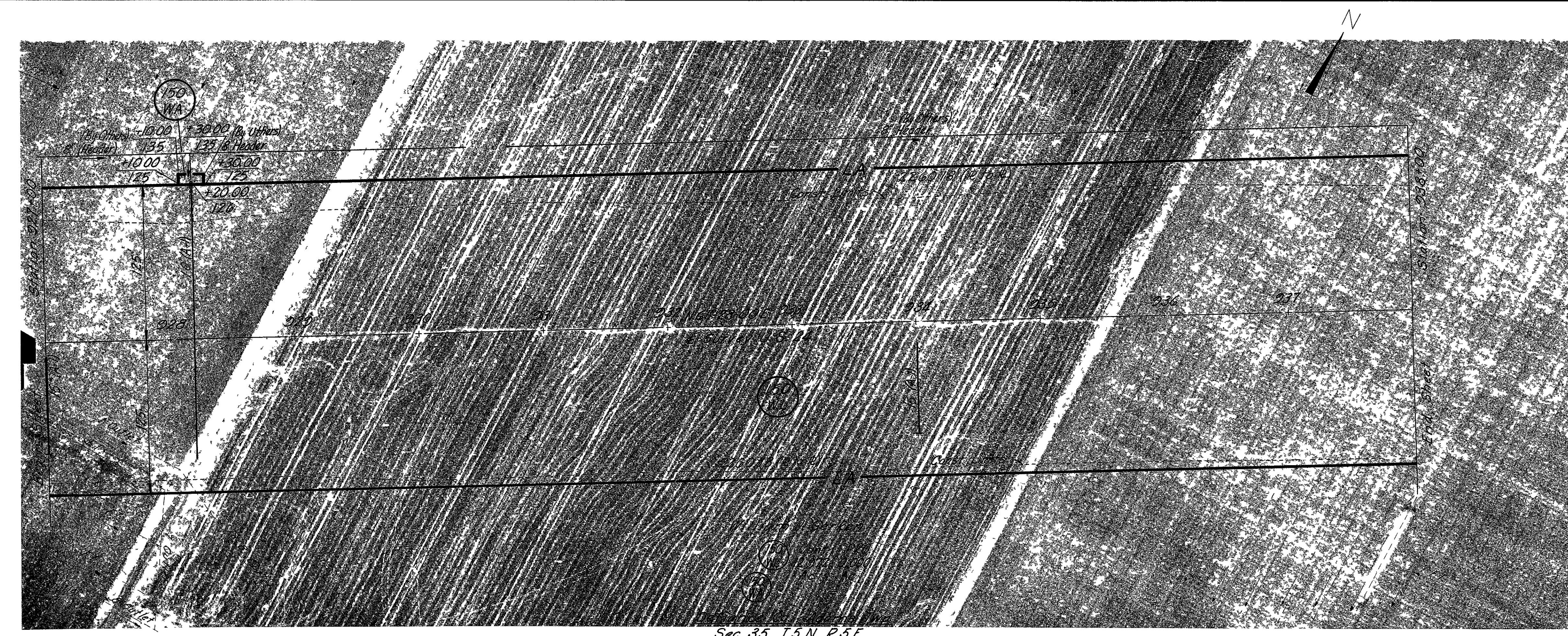

Sec 35 T5N R5E

REVISION	DATE	DESCRIPTION
		R/W PLAN
		Sta 917+00 to Sta 938+00
DRAWN	CHECKED	DATE

FED RD DIVISION	STATE	PROJECT	

186
204
18
38

DEF-24-1257
R/W PLAN
LIMITED ACCESS

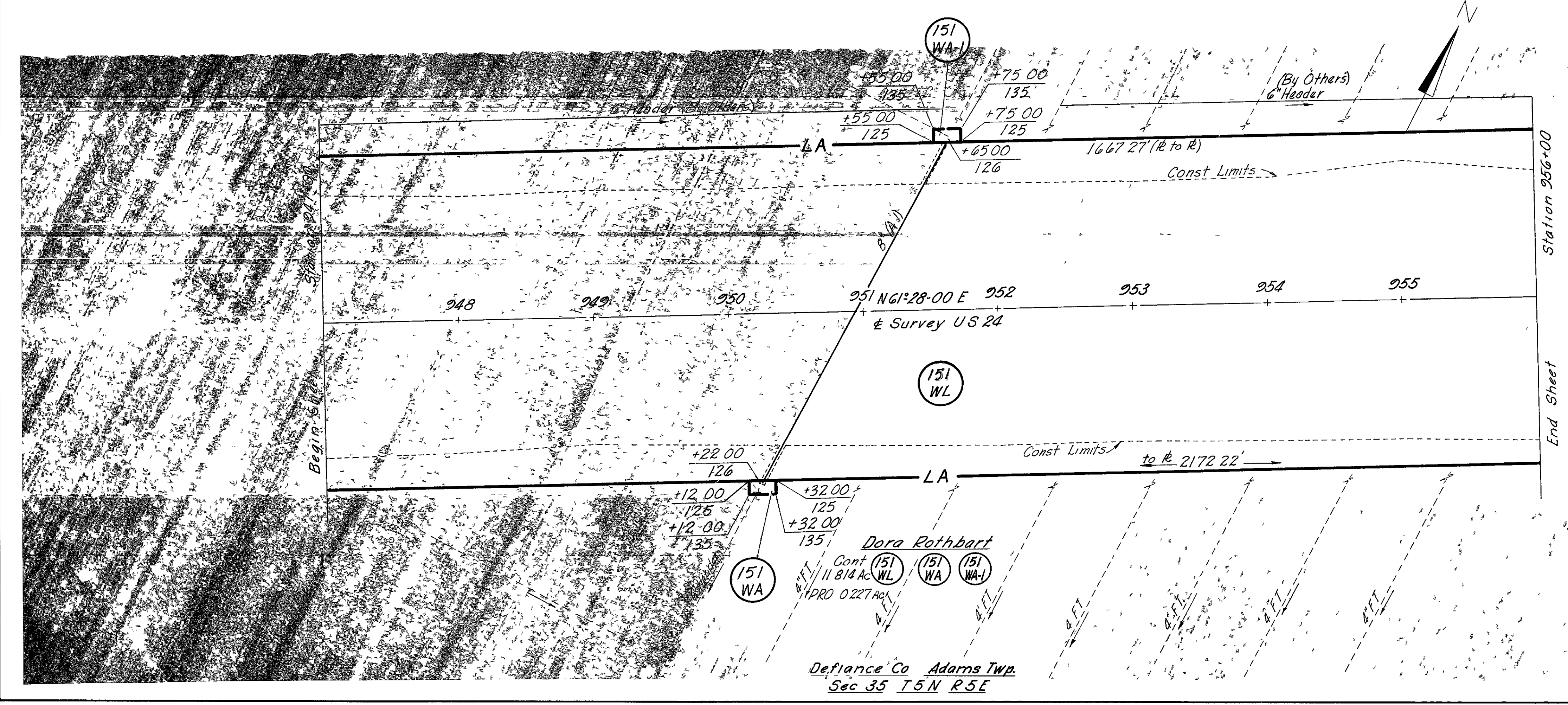
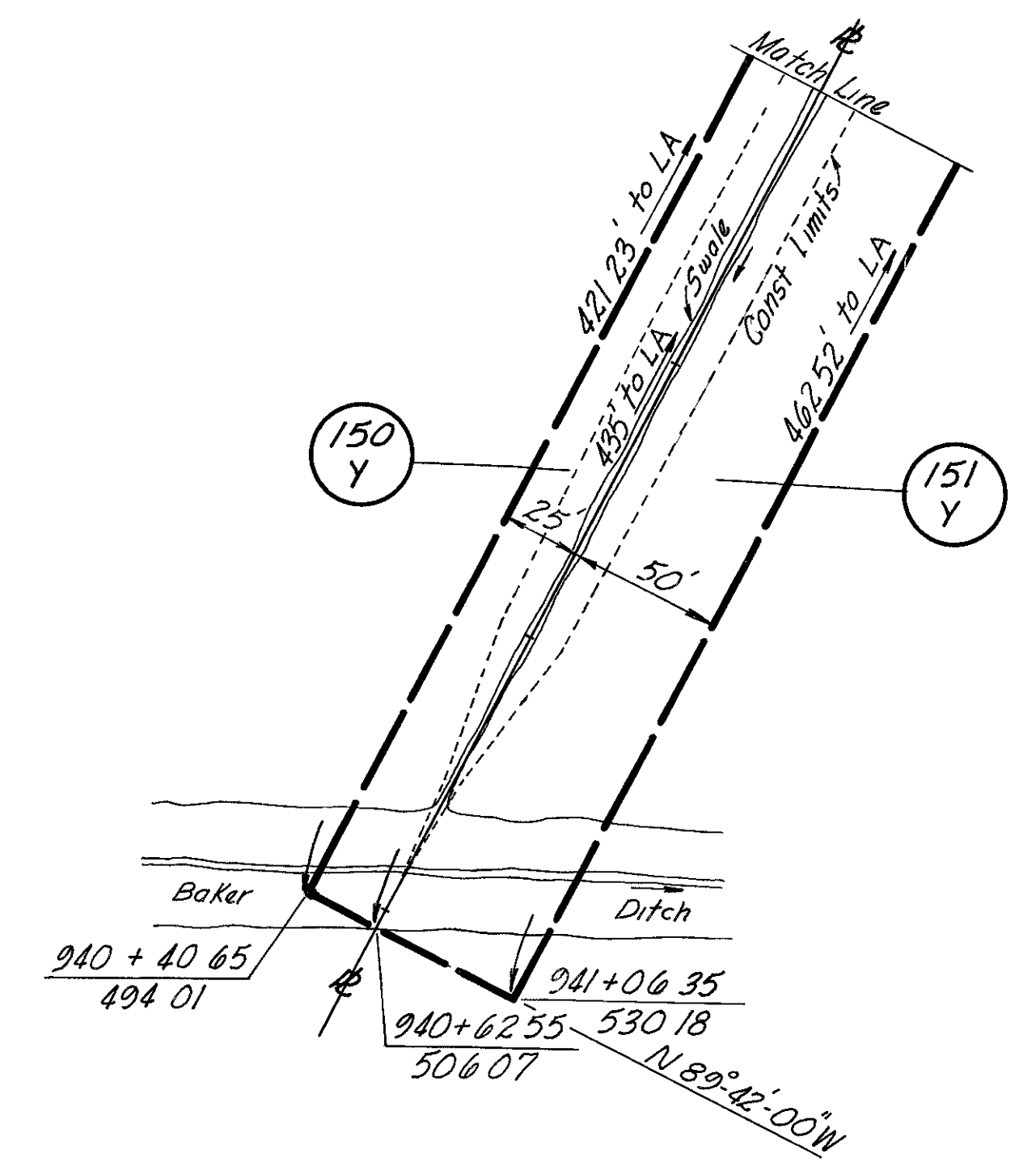
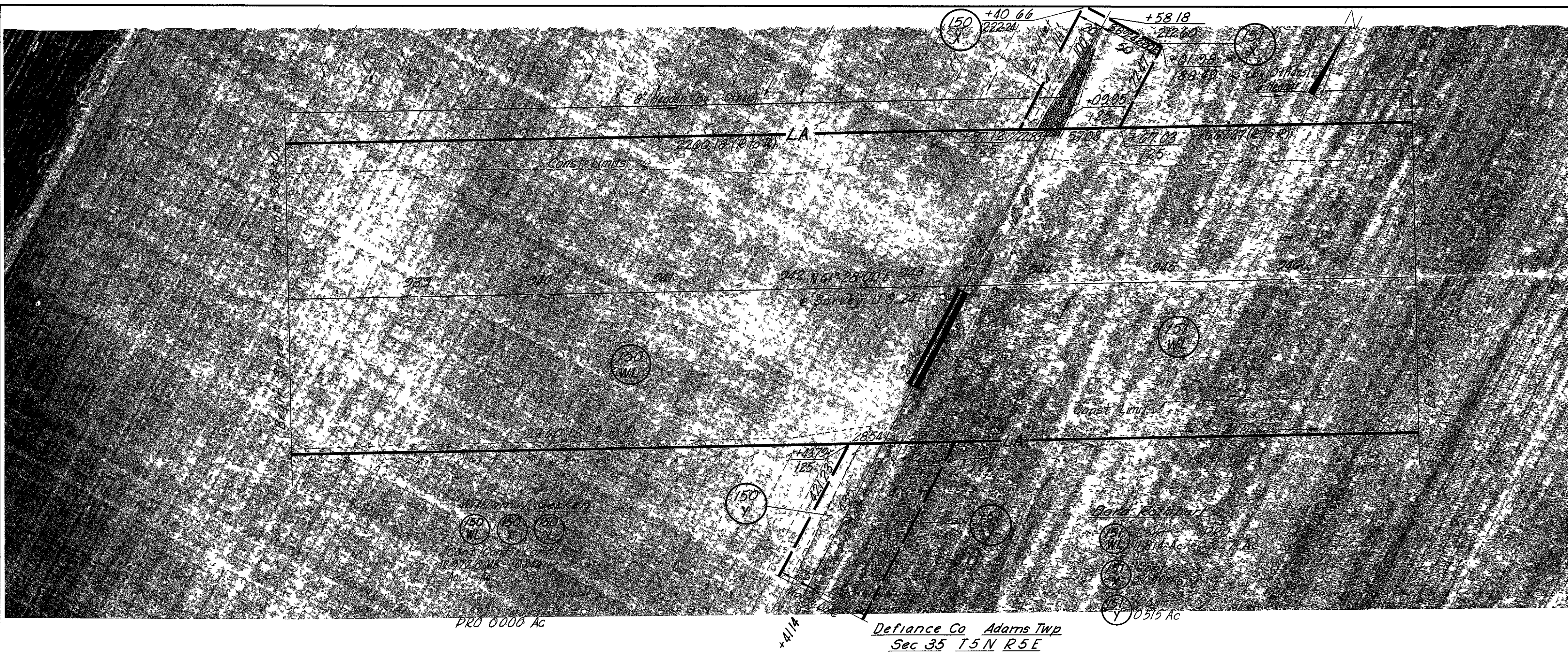

Station 956+00
End Sheet

REVISION	DATE	DESCRIPTION
		R/W PLAN Sta 938+00 to Sta 956+00
DRAWN	CHECKED	DATE

FED RD DIVISION	STATE	PROJECT	
-----------------	-------	---------	--

187
204

19
38

DEF-24-1257
R/W PLAN
LIMITED ACCESS

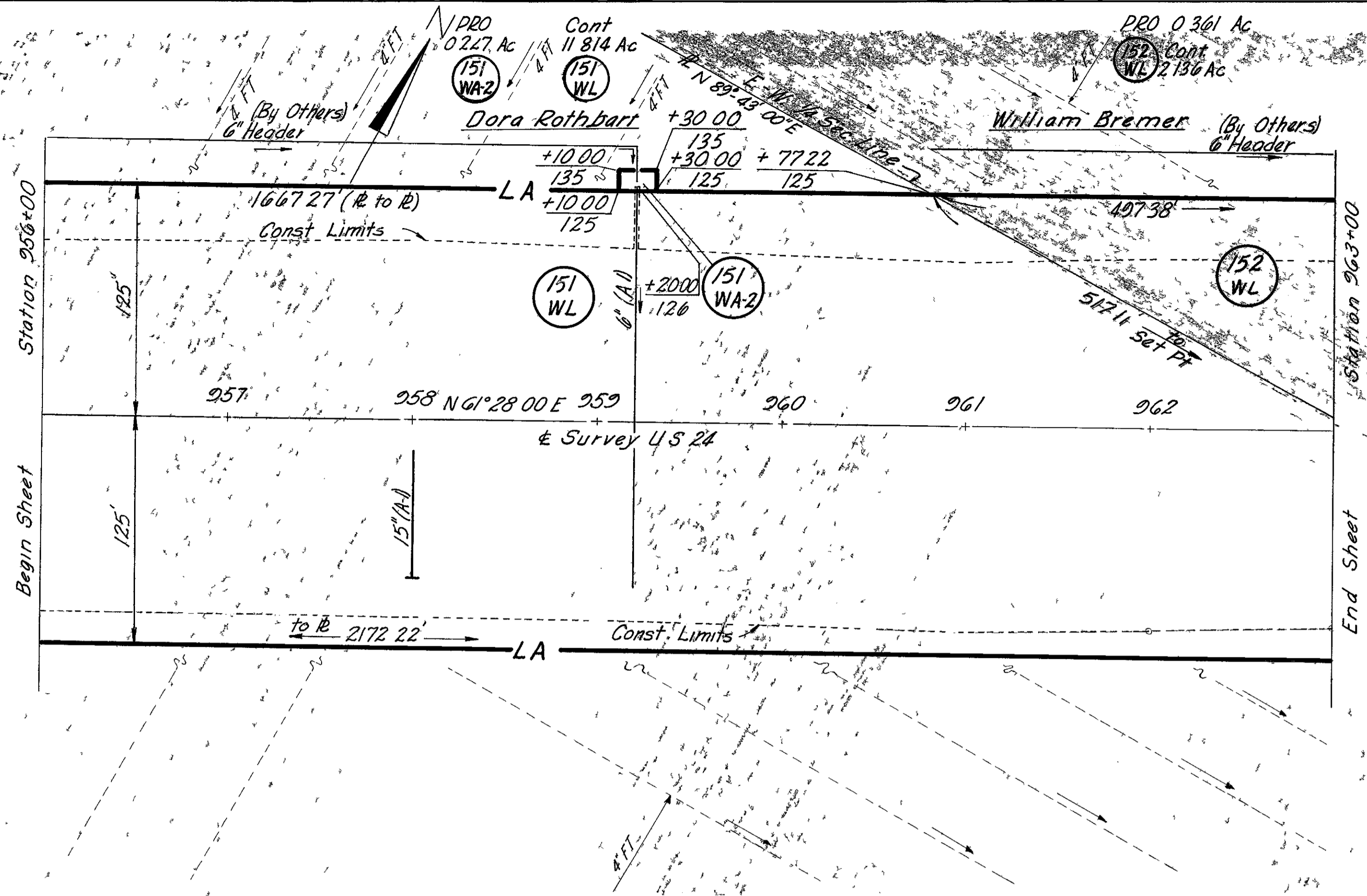

Defiance Co Adams Twp
Sec 35 T5N R5E

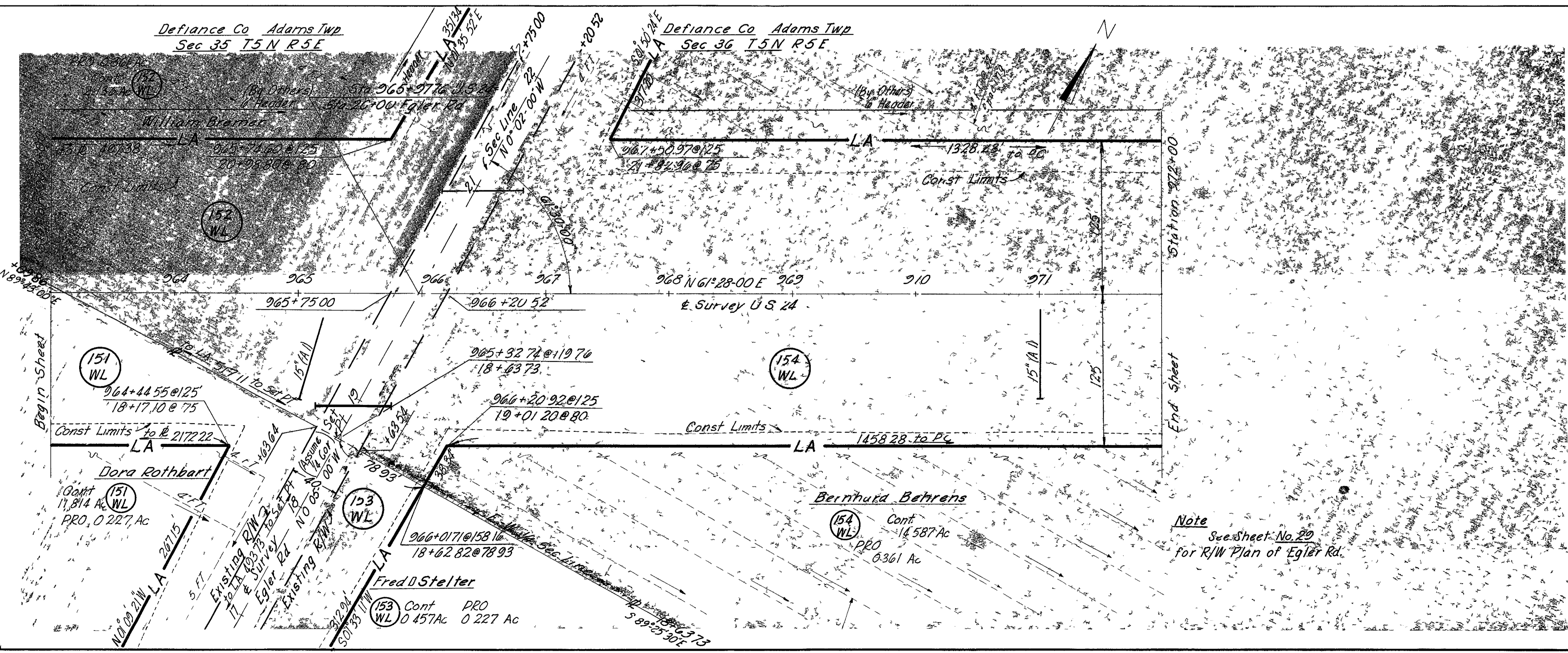

Note
See Sheet No. 20
for R/W Plan of Egler Rd.

REVISION	DATE	DESCRIPTION
R/W PLAN Sta 956+00 to Sta 972+00		
DRAWN	CHECKED	DATE

FED RD DIVISION	STATE	PROJECT	
-----------------	-------	---------	--

188
204

DEF-24-1257
R/W PLAN
LIMITED ACCESS

20
38

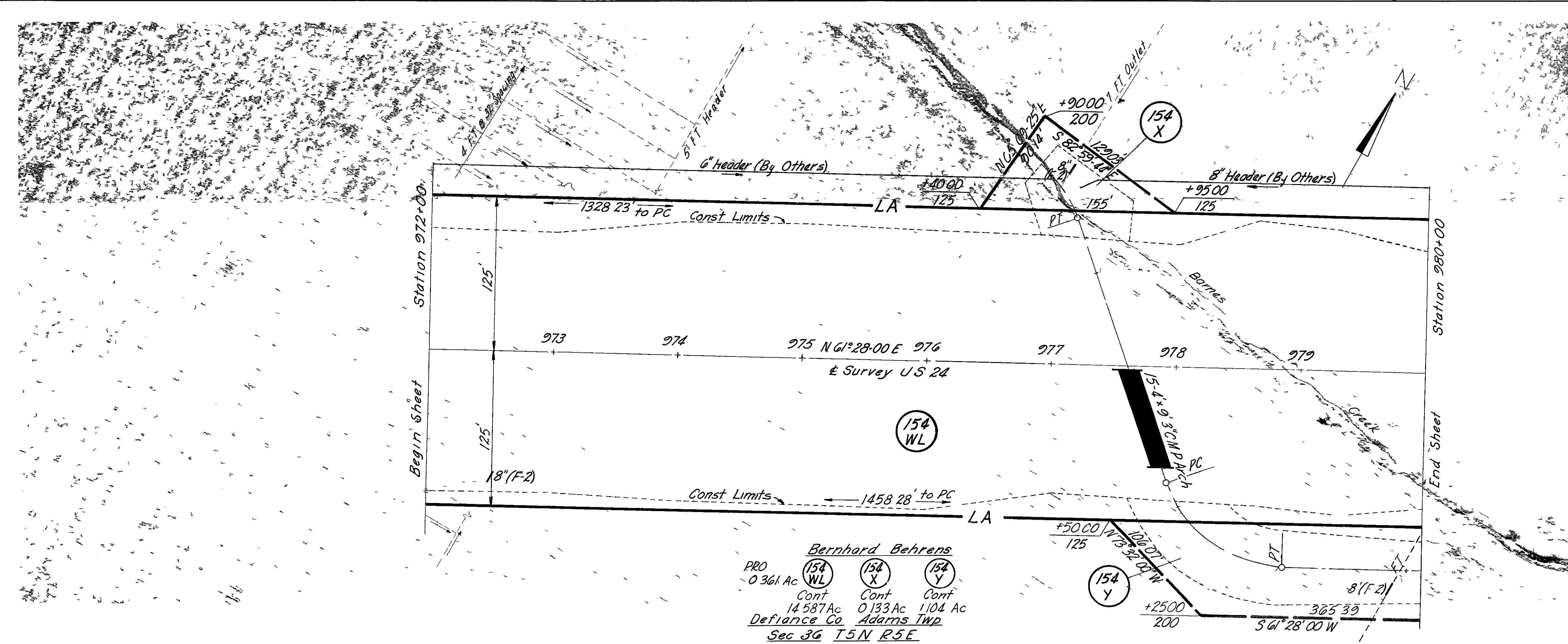

Bernhard Behrens
PRO 0.361 Ac
Cont 14.587 Ac
Defiance Co Adams Twp
Sec 36 T5N R5E

CURVE DATA
PI Sta 987+83.40
 $\Delta = 1^\circ 24' 30''$ Lt L = 1408.33
D = 0° 06' 00" T = 704.20
R = 57295.78 E = 4.15

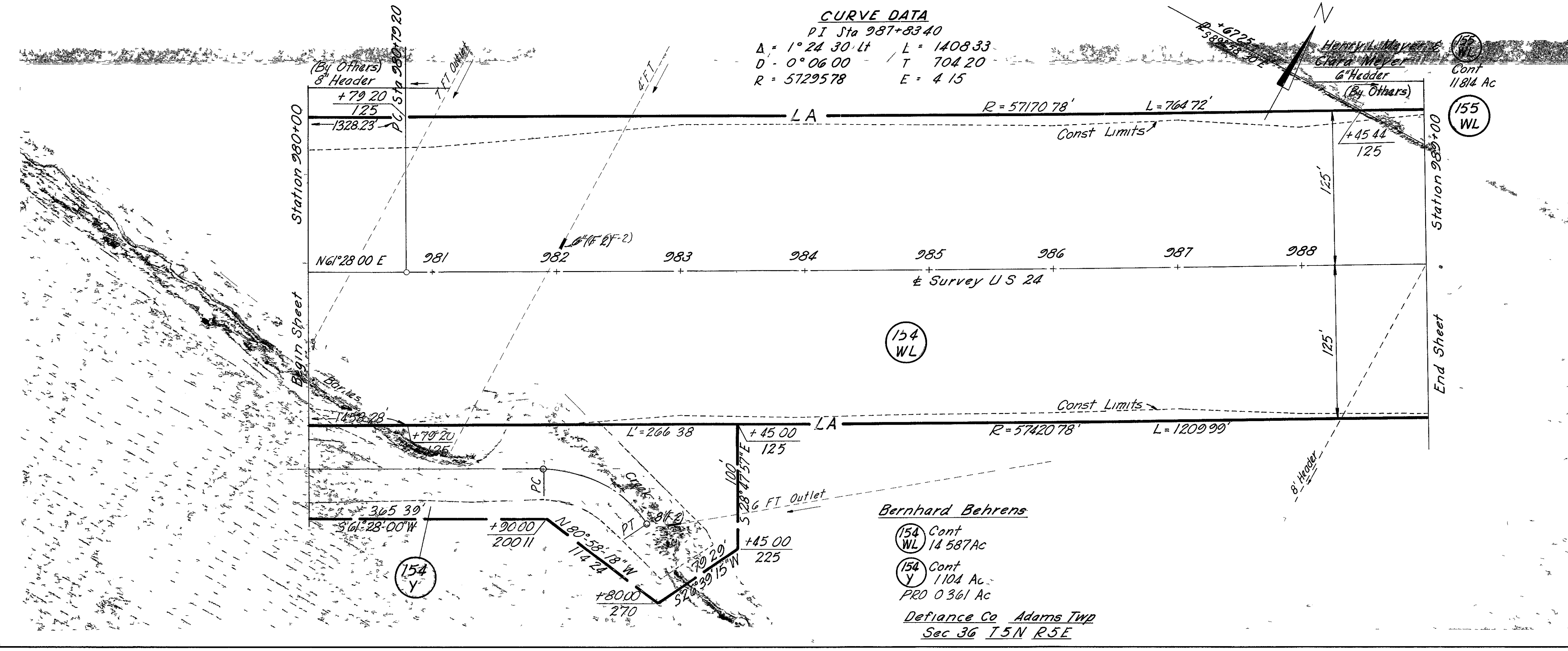

Bernhard Behrens
154 Cont 14.587 Ac
154 Cont 1.104 Ac
PRO 0.361 Ac
Defiance Co Adams Twp
Sec 36 T5N R5E

REVISION	DATE	DESCRIPTION
		R/W PLAN Sta 972+00 to Sta 989+00
DRAWN	CHECKED	DATE

FED. RD DIVISION	STATE	PROJECT	
------------------	-------	---------	--

189
204
21
38

DEF-24-1257
R/W PLAN
LIMITED ACCESS

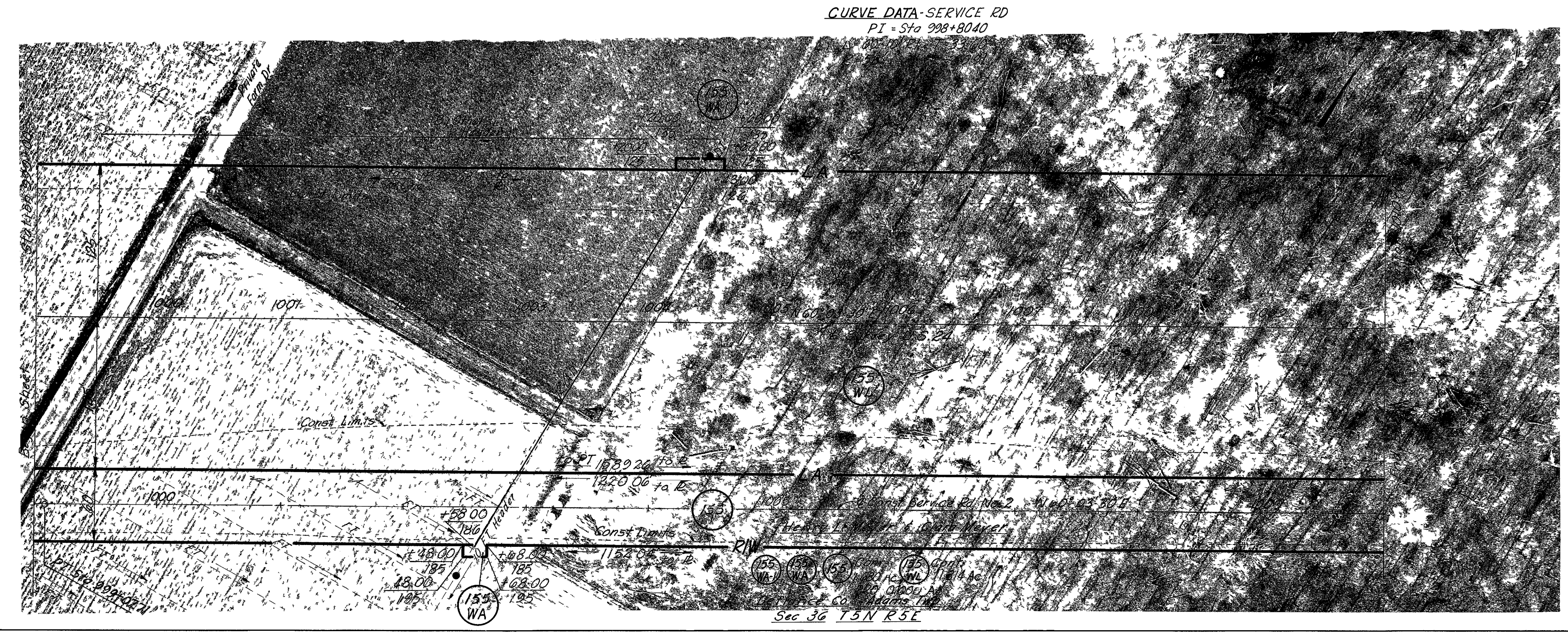
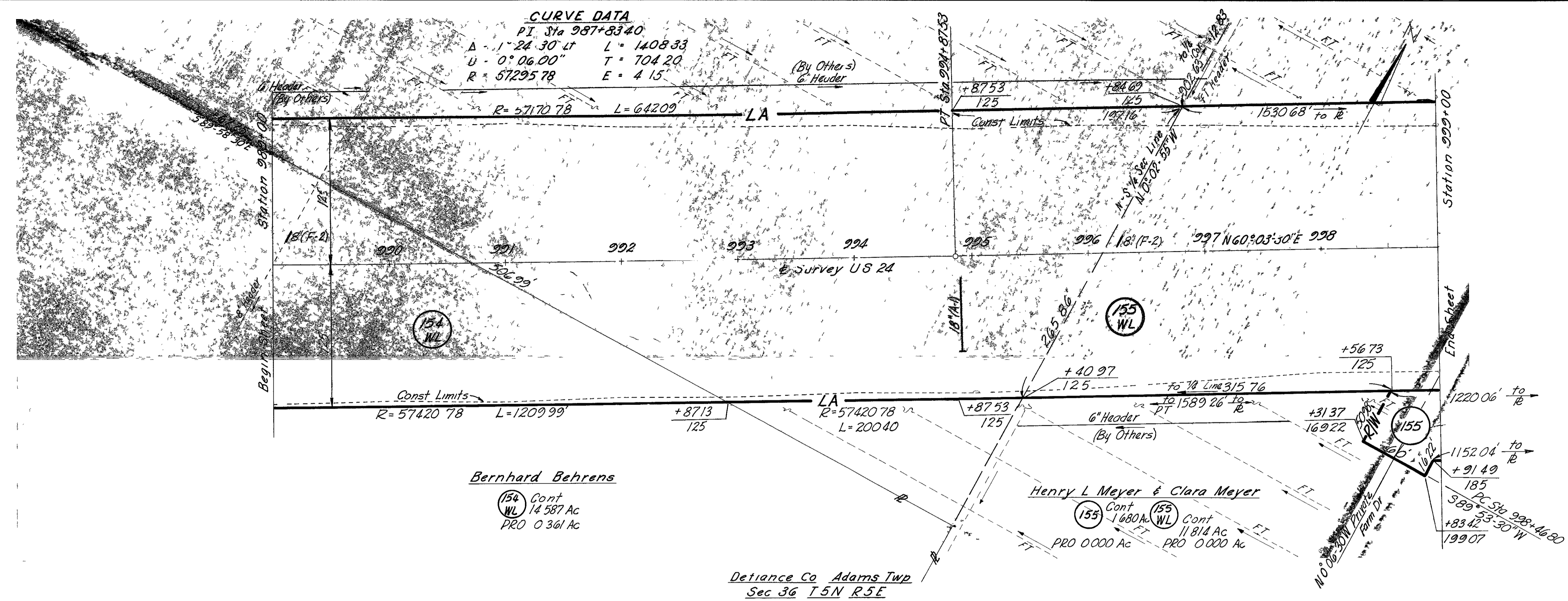

REVISION	DATE	DESCRIPTION
		R/W PLAN Sta 989+00 to Sta 1010+00
DRAWN	CHECKED	DATE

FED RD DIVISION	STATE	PROJECT	
-----------------	-------	---------	--

190
204

DEF-24-12.57
R/W PLAN
LIMITED ACCESS

22
38

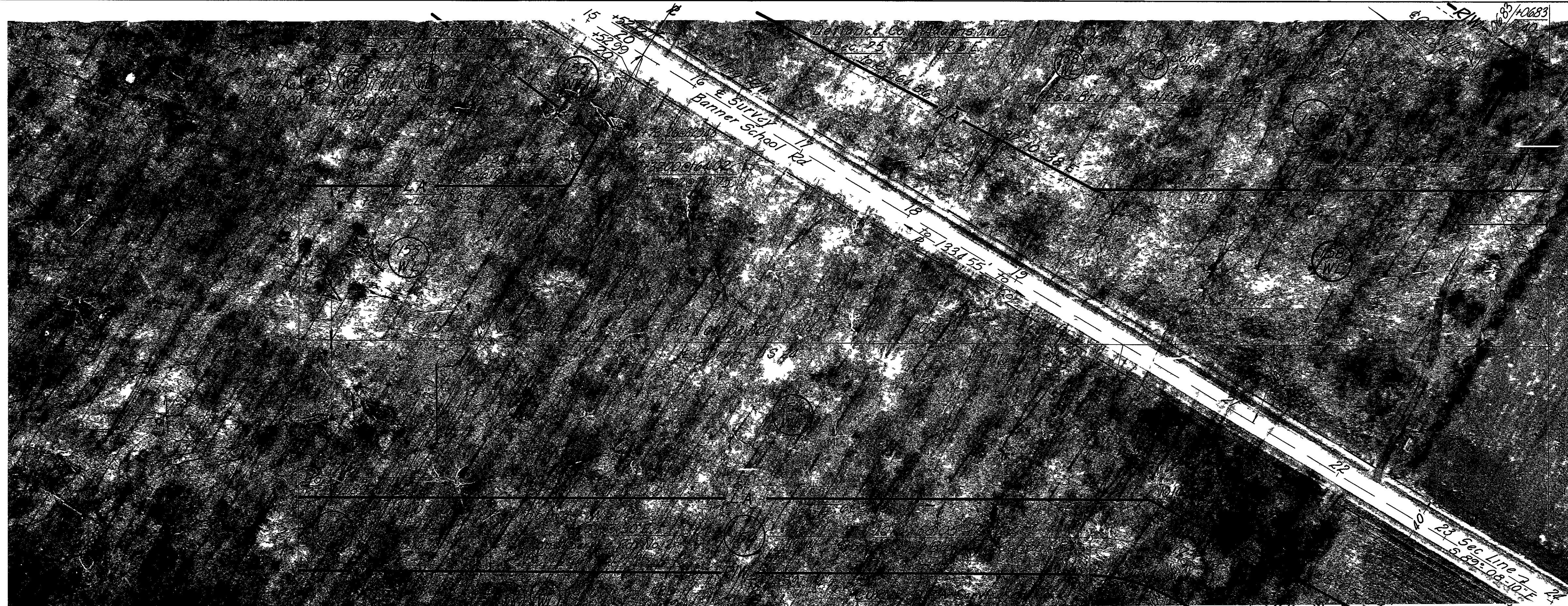

Sta 24+26 87' Reloc Banner School Rd
Sta 1020+0000 U.S. 24

Note
See Sheet No 30
for R/W Plan of
Banner School Rd

156 Cont PRO
1531 Ac 0.050 Ac

PI Sta 1016+74.70
 $\Delta = 28^\circ 01' 33''$ RT R=158'
T=39.43' L=77.28'

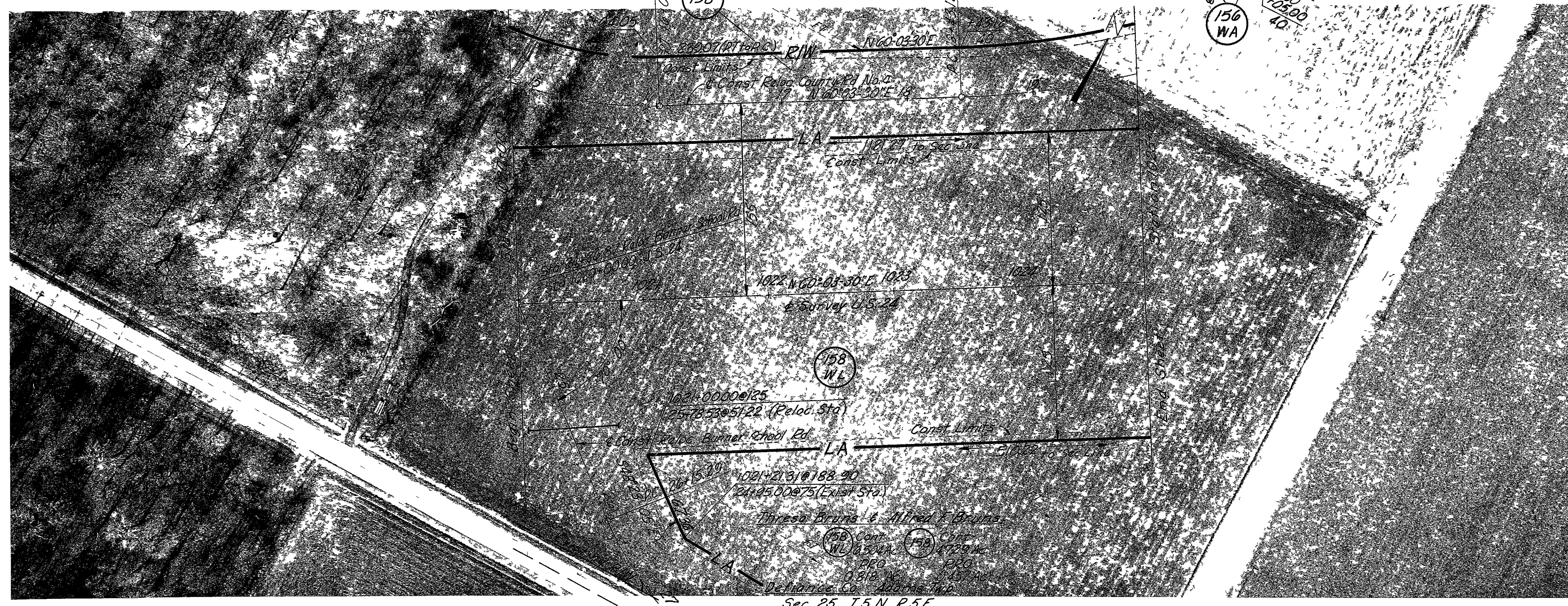

158

156
WA

158
W1

1021+00.00/25
1021+21.31/22 (Reloc Sta)

1021+21.31/188.50
1021+21.31/75 (Exist Sta)

Theresa Bruna & Alfred E. Bruna

158 Cont PRO
1531 Ac 0.050 Ac

Defiance Co. Adams Twp.
Sec 25 T5N R5E

REVISION	DATE	DESCRIPTION
		R/W PLAN Sta 1010+00 to Sta 1025+00
DRAWN	CHECKED	DATE

FED. RD. DIVISION	STATE	PROJECT	
			191 204

DEF-24-1257
R/W PLAN
LIMITED ACCESS

23
38

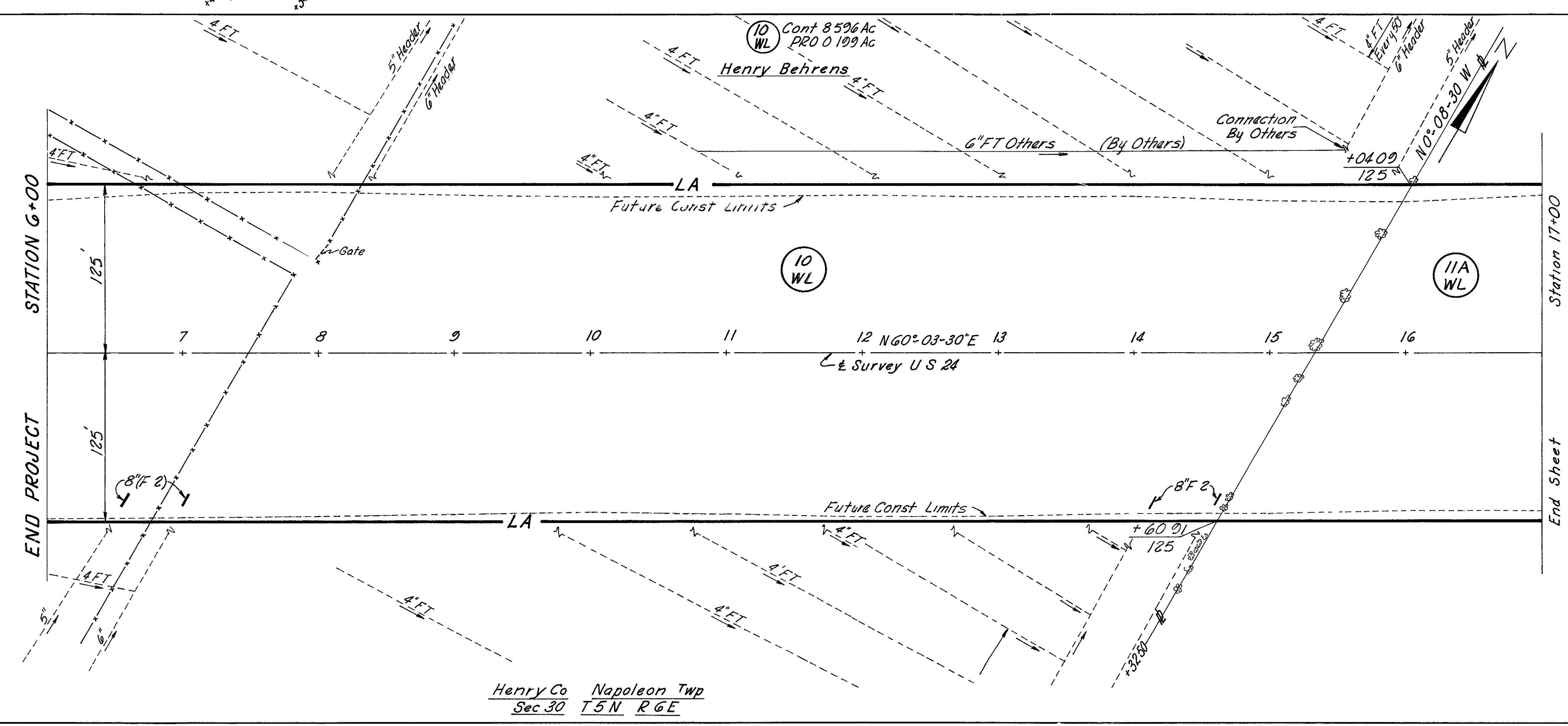
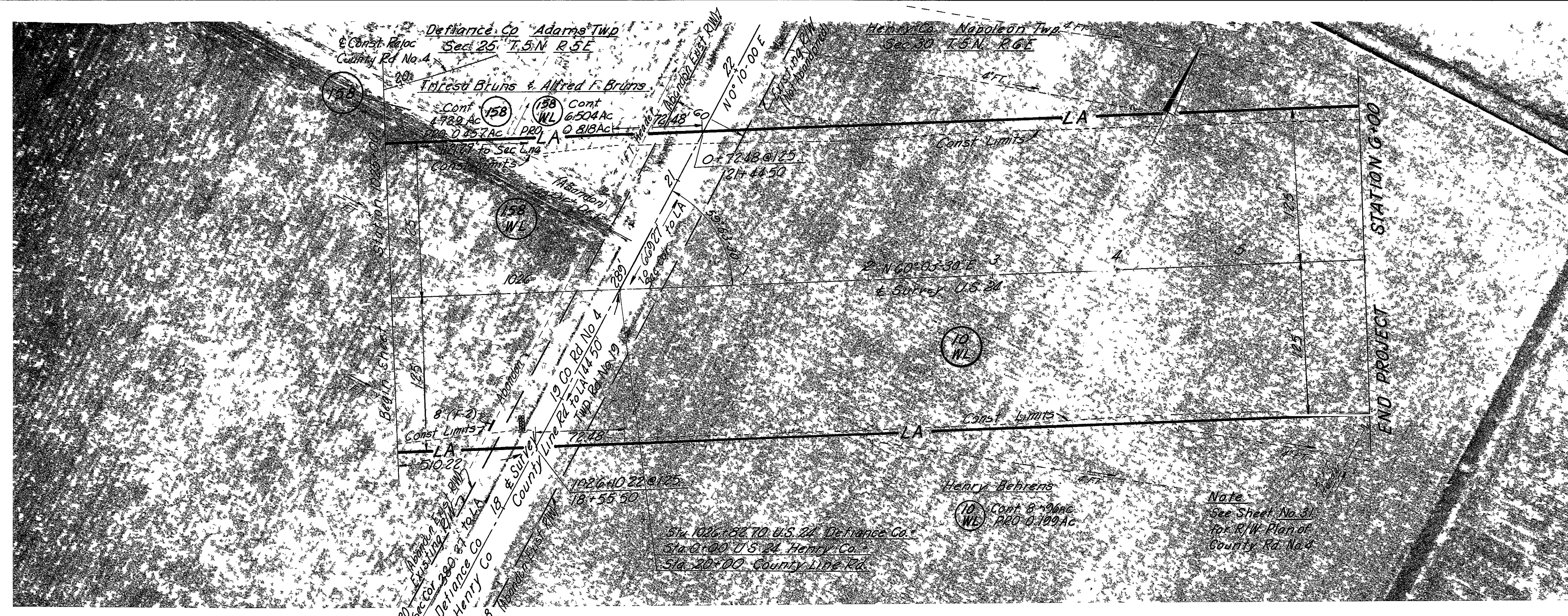

Henry Co Napoleon Twp
Sec 30 T5N R6E

REVISION	DATE	DESCRIPTION
		R/W PLAN Sta 1025+00 to Sta 17+00
DRAWN	CHECKED	DATE

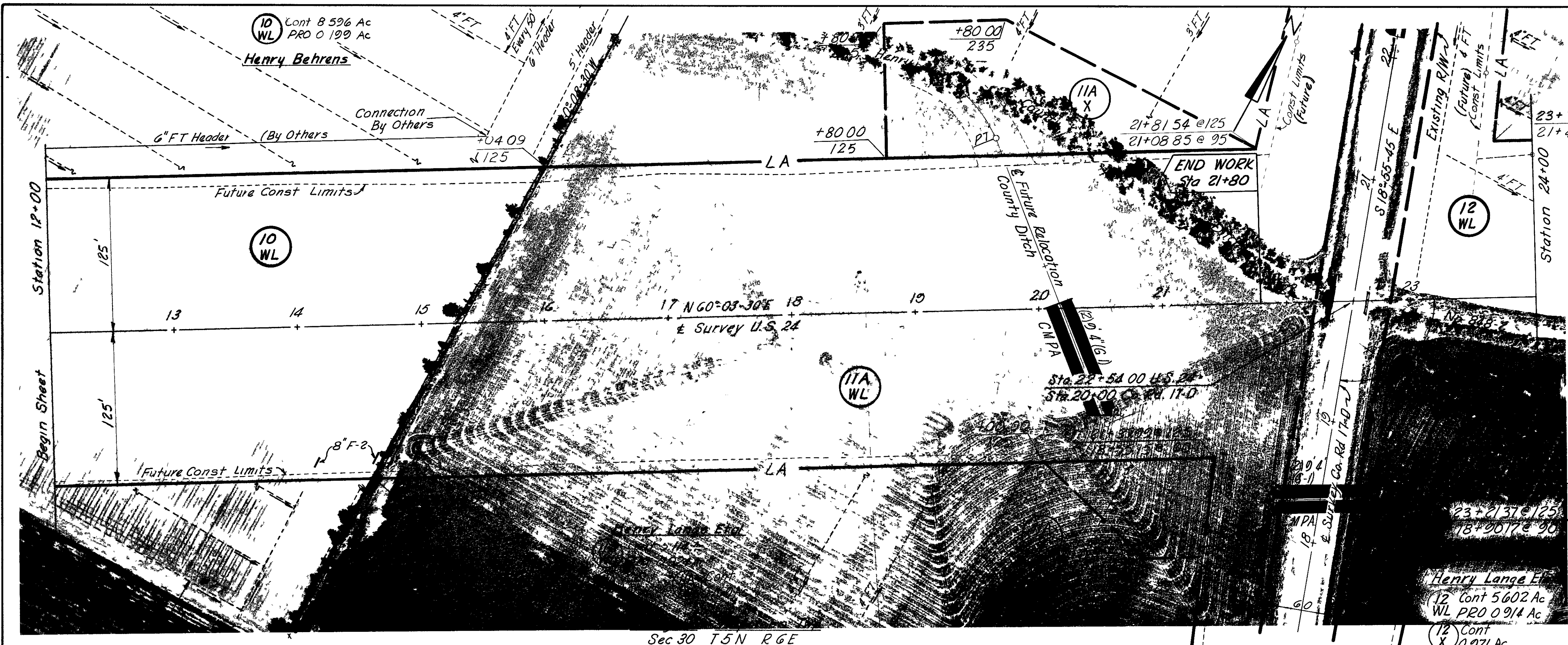

--	--	--	--

DEFIANCE COUNTY
 DEF ~24~12 57
 HENRY COUNTY
 HEN ~24~000
 R/W PLAN
 LIMITED ACCESS

(19/A)
 204
 (23A)
 38

Note:
 See Sheet No 31A
 for R/W Plan of
 County Rd No 17-D

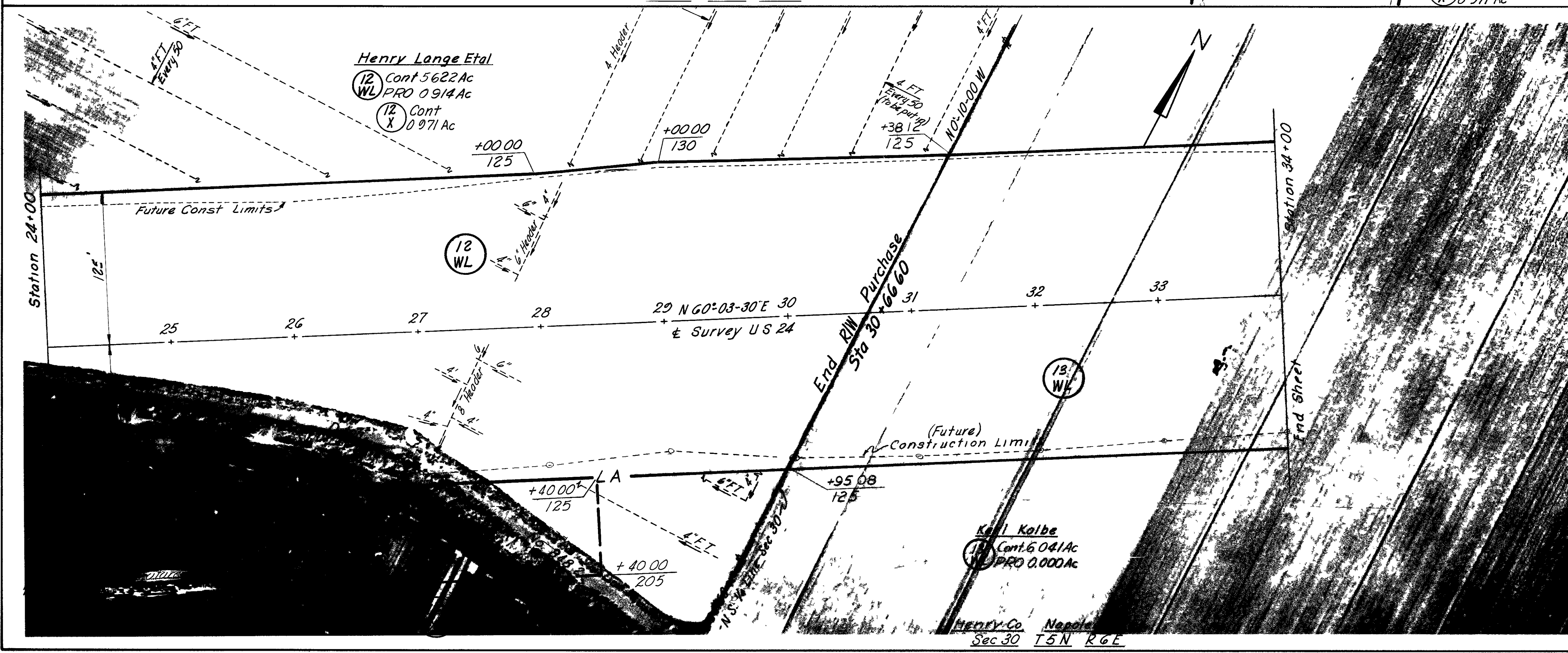

--	--	--	--

R/W PLAN
 Sta 12+00 to Sta 34+00

DEF-24-1257
R/W PLAN
LIMITED ACCESS
DEFIANCE COUNTY

Defiance Co Richland Twp
Sec. 17 T4N R5E

Note:
See Sheet No 5 for
R/W Plan of US 24
See Sheet No 25 for
R/W Plan of Elliott Rd (West)

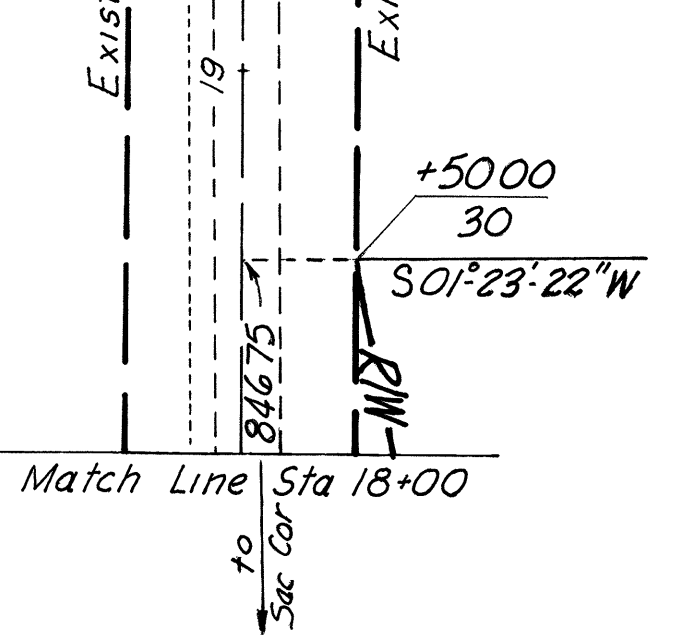
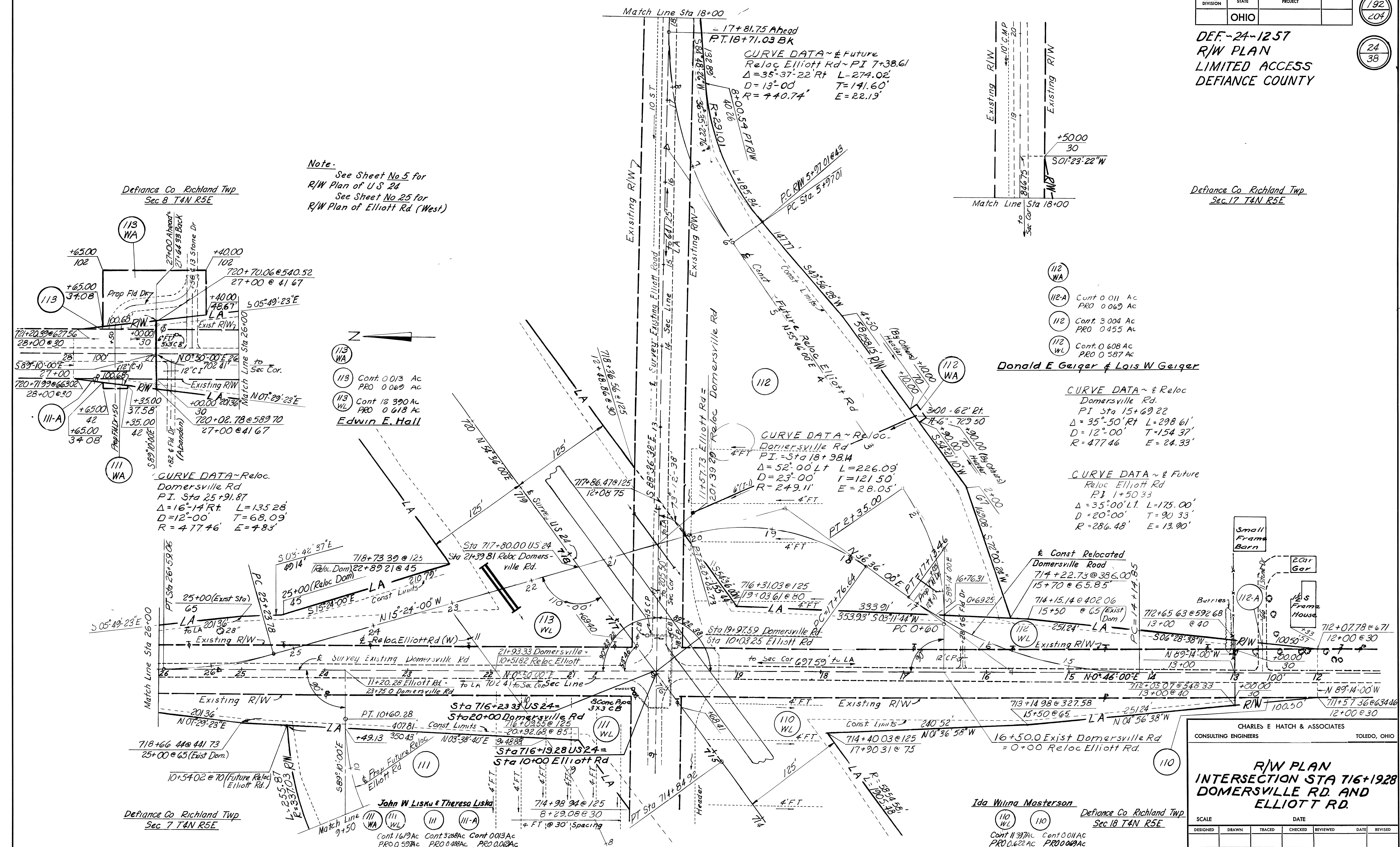

- (112) WA
- (112-A) Cont 0.011 Ac
PRO 0.069 Ac
- (112) Cont 3.004 Ac
PRO 0.455 Ac
- (112) WL Cont 0.608 Ac
PRO 0.587 Ac

Donald E Geiger & Lois W Geiger

CURVE DATA ~ & Reloc
Domersville Rd.
PI Sta 15+69.22
Δ = 35°-50' Rt L = 298.61'
D = 12°-00' T = 154.37'
R = 477.46 E = 24.33'

CURVE DATA ~ & Future
Reloc Elliott Rd
PI 1+50.33
Δ = 35°-00' Lt L = 175.00'
D = 20°-00' T = 90.33'
R = 286.48 E = 13.90'

CURVE DATA ~ Reloc
Domersville Rd
PI Sta 25+91.87
Δ = 16°-14' Rt L = 135.28'
D = 12°-00' T = 68.09'
R = 477.46 E = 4.83'

(113) WA
(113) Cont 0.013 Ac
PRO 0.069 Ac
(113) WL Cont 12.390 Ac
PRO 0.618 Ac
Edwin E. Hall

John W Lisku & Theresa Lisku
(111) WA
(111) WL Cont 16.19 Ac Cont 3.28 Ac Cont 0.013 Ac
PRO 0.591 Ac PRO 0.488 Ac PRO 0.069 Ac

Ida Wilma Masterson
(110) WA
(110) WL Cont 11.39 Ac Cont 0.011 Ac
PRO 0.622 Ac PRO 0.069 Ac

CHARLES E HATCH & ASSOCIATES
CONSULTING ENGINEERS TOLEDO, OHIO

R/W PLAN
INTERSECTION STA 716+19.28
DOMERSVILLE RD. AND
ELLIOTT RD.

DESIGNED	DRAWN	TRACED	CHECKED	REVIEWED	DATE	REVIS

Sec 7 Richland Twp T4N R5E
Defiance Co

CURVE DATA - & Future
Relocation Elliott Rd
PI Sta 3+87.99
 $\Delta = 39^{\circ}54'18''$ Lt L=306.96'
U=13^{\circ}00' T=159.56'
R=440.74 E=28.15'

(111) Cont 3.288 Ac
PRO 0.488 Ac
(111) WL
Cont 1.619 Ac
PKO 0.597 Ac

John W Liska & Theresa Liska

CURVE DATA & Future
Relocation Elliott Rd
PI Sta 9+64.55
 $\Delta = 40^{\circ}00'$ Rt L=200.00'
D=20^{\circ}00' T=104.21'
R=286.48' E=18.31'

CURVE DATA - & Reloc
Elliott Rd - PI 7+37.17
 $\Delta = 36^{\circ}08'18''$ Lt L=451.73'
D=8^{\circ}00' T=233.66'
R=716.20' E=37.15'

STATE	PROJECT
OHIO	

DEFIANCE COUNTY
DEF-24-1251
R/W PLAN
LIMITED ACCESS

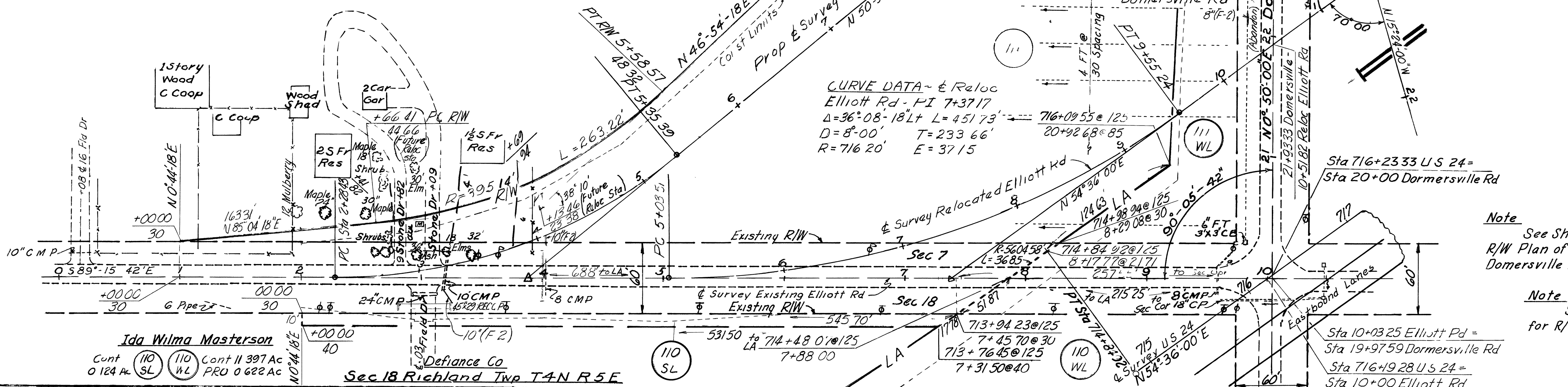

Note: See Sheet No 24 for R/W Plan of Elliott (East) & Dormersville Rd

Note: See Sheet No 5 for R/W Plan of U S 24

Ida Wilma Masterson
Cont (110) SL (110) WL
0.124 Ac PRO 0.622 Ac

Sec 18 Richland Twp T4N R5E

CURVE DATA - & Reloc
Adams Ridge Rd
PI Sta 6+49.89
 $\Delta = 27^{\circ}16'40''$ Rt L=272.78'
D=10^{\circ}00' T=139.03'
R=572.96' E=16.63'

CURVE DATA - & Reloc
Adams Ridge Rd
PI Sta 8+38.92
 $\Delta = 40^{\circ}27'40''$ Lt L=105.93'
D=150^{\circ}00' T=55.28'
E=9.86'

Sarah M Steingass Etal
(118) WA
(118) WL Cont 4.359 Ac
PRO 0.206 Ac

CURVE DATA - & Reloc
Adams Ridge Road
PI Sta 12+24.46
 $\Delta = 13^{\circ}11'$ Rt L=69.03'
R=300.00' T=34.67'
E=2.00'

Orville C J Wesche & Mildred M Wesche
(123) Cont
SL 0.026 Ac

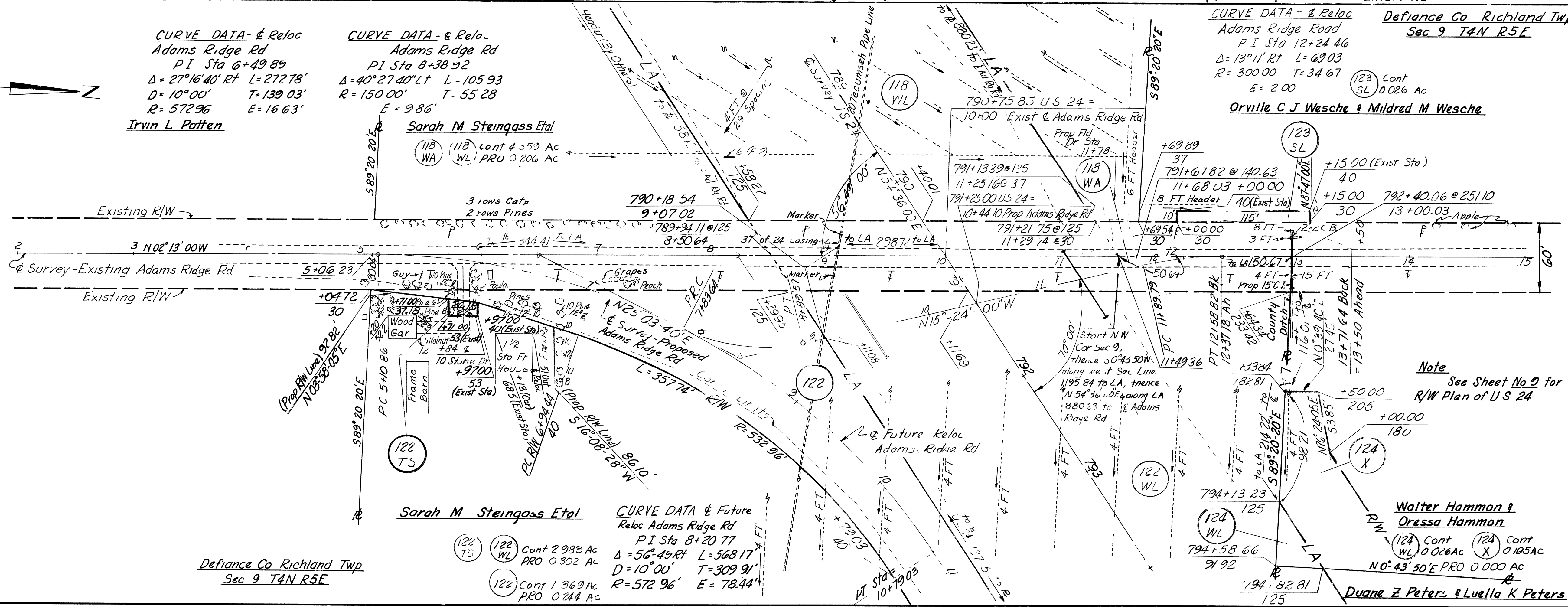

Note: See Sheet No 2 for R/W Plan of U S 24

Defiance Co Richland Twp
Sec 9 T4N R5E

CURVE DATA & Future
Reloc Adams Ridge Rd
PI Sta 8+20.77
 $\Delta = 56^{\circ}49'$ Rt L=568.17'
D=10^{\circ}00' T=309.91'
R=572.96' E=78.44'

Sarah M Steingass Etal
(122) TS (122) WL
Cont 2.983 Ac PRO 0.302 Ac
(122) Cont 1.369 Ac PRO 0.244 Ac

Walter Hammon & Oressa Hammon
(124) Cont (124) Cont
WL 0.006 Ac WL 0.105 Ac
NO: 43 50 E PRO 0.000 Ac

Duane Z Peters & Luella K Peters

CHARLES E HATCH & ASSOCIATES
CONSULTING ENGINEERS TOLEDO, OHIO

R/W PLAN
ELLIOTT ROAD
Sta 0+00 to Sta 10+00
ADAMS RIDGE ROAD
Sta 4+00 to Sta 13+71.64

DESIGN	DRAWN	TRAC	CHECK	REVIEW	DATE	R.V.

127 Cont 0.146 Ac
127 Cont 0.133 Ac
PRO 0.000 Ac PRO 0.103 Ac
Carolyn Noffsinger

CURVE DATA - & Const
Service Rd No 1 - PI Sta 14+31.32
 $\Delta = 85^{\circ}08'56.3''$ $R = 74.31'$
 $D = 50.00'$ $T = 45.94'$
 $E = 17.90'$

Defiance Co Richland Twp
Sec 4 T4N R5E

CURVE DATA - & Const
Jewell Road - PI 15+18.38
 $\Delta = 33^{\circ}36'20''$ $R = 147.56'$
 $D = 23^{\circ}00'$ $T = 76.00'$
 $R = 249.11'$ $E = 11.34'$

804+79.31 @ 125
19+24.88 @ 100

Henry C Noffsinger & Emma D Noffsinger
DALE V. NOFFSINGER

129 Cont 1.082 Ac
129 Cont 0.953 Ac
PRO 0.442 Ac

CURVE DATA - & Const
Reloc Jewell Rd - PI 21+49.60
 $\Delta = 70^{\circ}00'00''$ $L = 304.35'$
 $D = 23^{\circ}00'$ $T = 174.43'$
 $R = 249.11'$ $E = 5.50'$

CURVE DATA - & Const
Reloc Adams Ridge Rd - PI 19+59.21
 $\Delta = 34^{\circ}30'00''$ $L = 191.67'$
 $D = 18^{\circ}00'$ $T = 98.84'$
 $R = 318.31'$ $E = 14.99'$

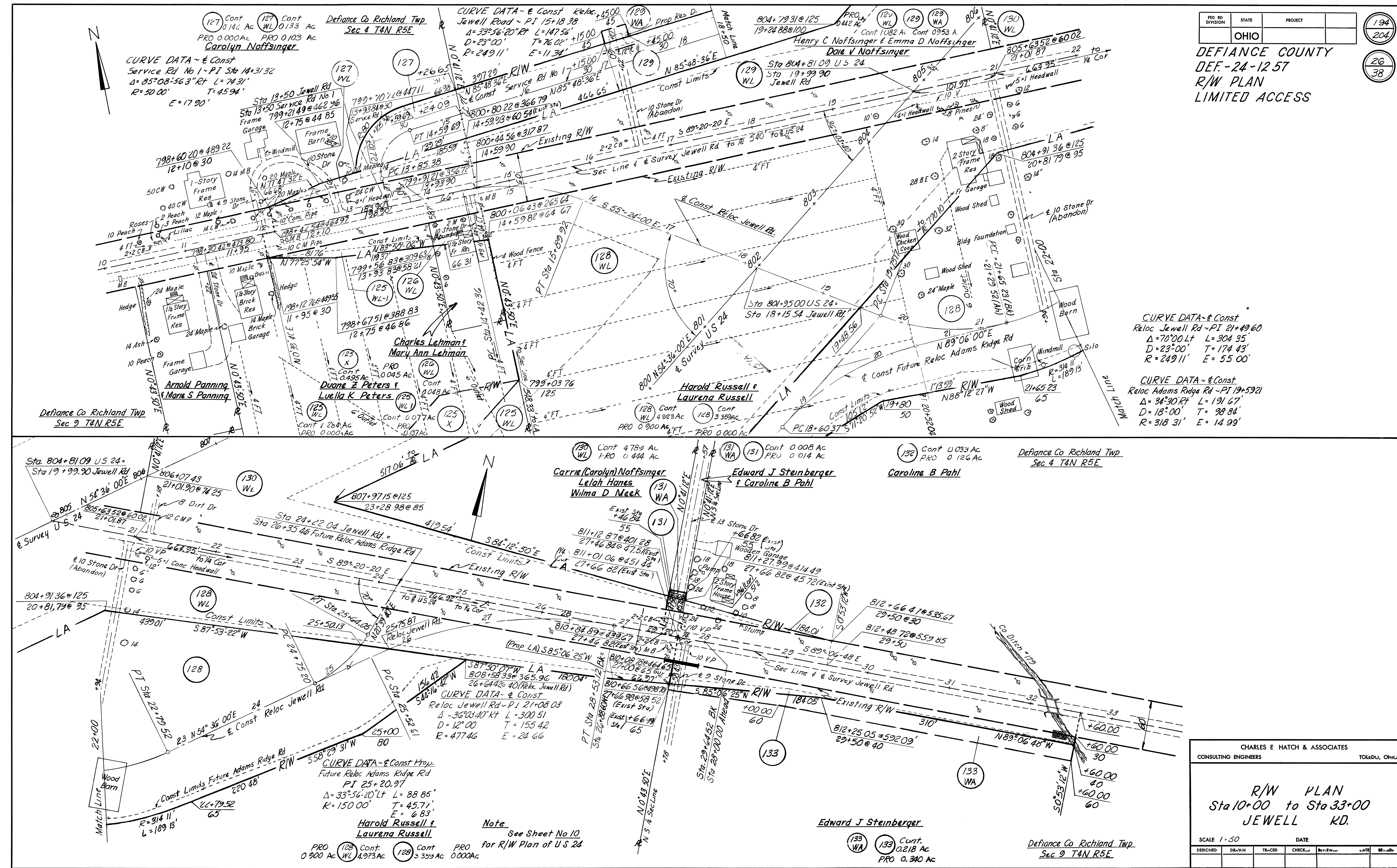

Note
See Sheet No 10
for R/W Plan of U.S. 24

CHARLES E. HATCH & ASSOCIATES
CONSULTING ENGINEERS
TOLLEDO, OHIO

R/W PLAN
Sta 10+00 to Sta 33+00
JEWELL RD.

SCALE 1"=50' DATE

DESIGNED	DRAWN	TRACED	CHECKED	REVIEWED	LATE	REVISIONS

Defiance Co Richland Twp
Sec 4 T4N R5E

Ernest Speiser &
Jessie Speiser

Elizabeth Palasek

William Patten

Ferd Mekus

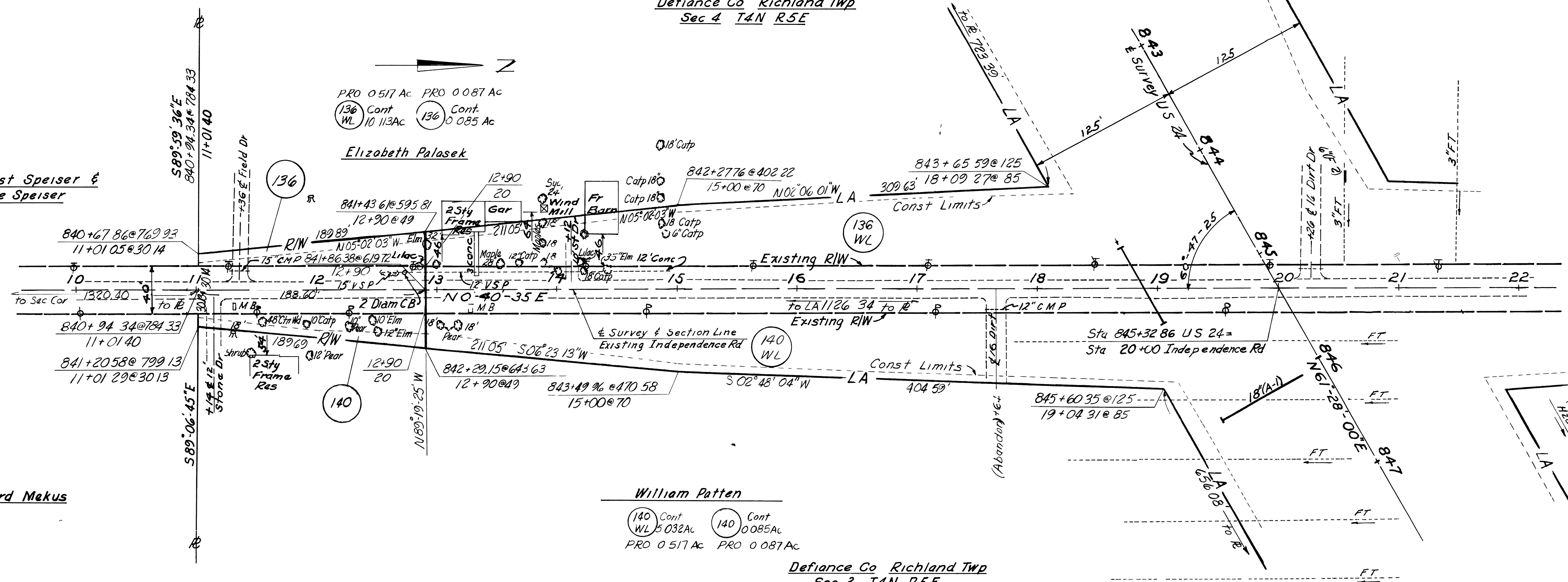

Defiance Co Richland Twp
Sec 3 T4N R5E

Defiance Co Richland Twp
Sec 4 T4N R5E

Gora M Flory Etal

Lee E Flory & Frances Flory

William Patten

Bernard J Clemens

Note
See Sheet No 12 for
R/W Plan of US 24

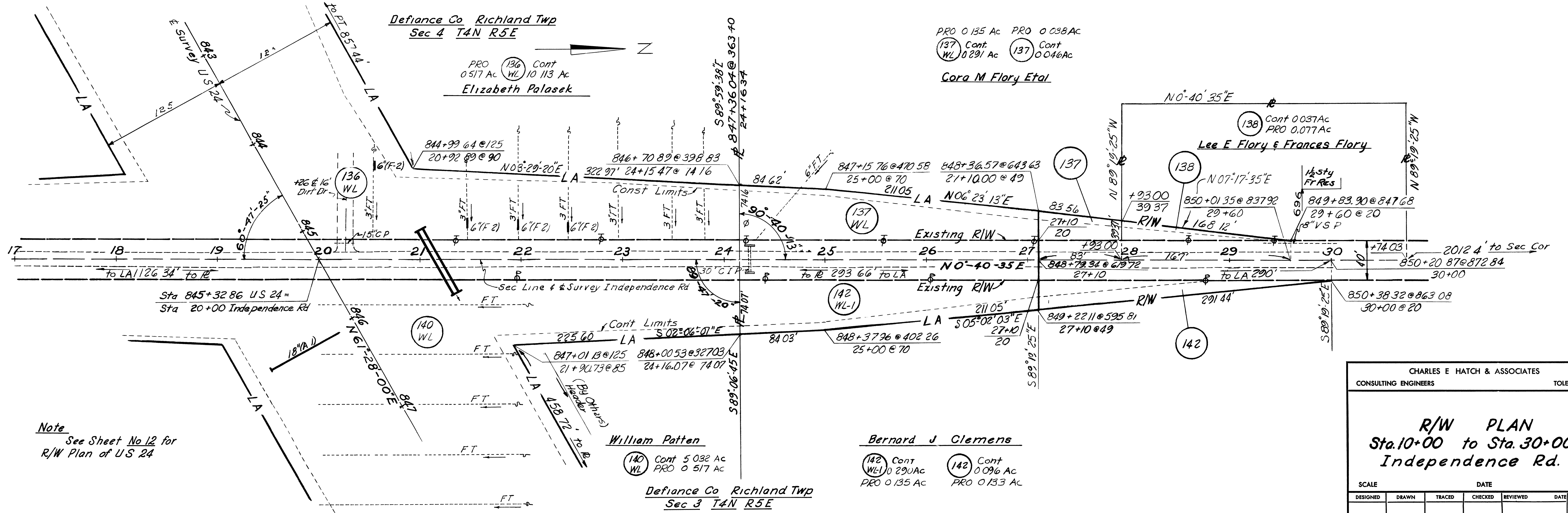

CHARLES E HATCH & ASSOCIATES
CONSULTING ENGINEERS TOLEDO, OHIO

R/W PLAN
Sta. 10+00 to Sta. 30+00
Independence Rd.

SCALE	DATE
DESIGNED	DRAWN
TRACED	CHECKED
REVIEWED	DATE
REVISED	

196
204
28
38

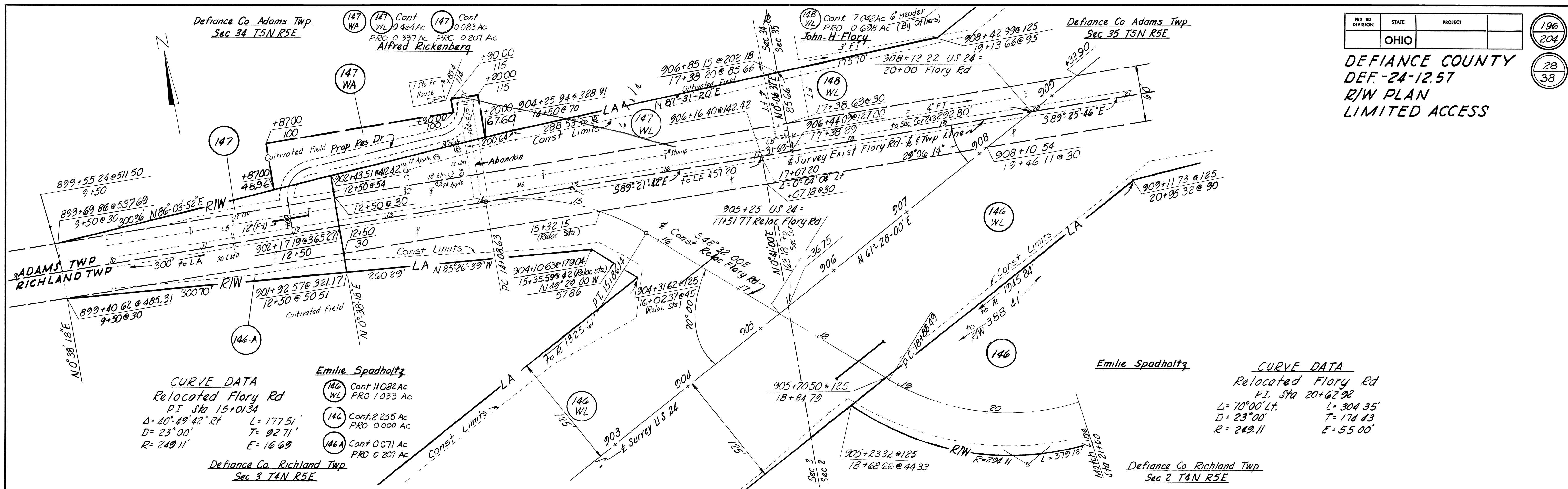

CURVE DATA
Relocated Flory Rd
PI Sta 15+01.34
Δ=40°49'42" Rt L=177.51'
D=23°00' T=92.71'
R=249.11' E=16.69'

CURVE DATA
Relocated Flory Rd
PI Sta 20+62.92
Δ=70°00' Lt L=304.35'
D=23°00' T=174.43'
R=249.11' E=55.00'

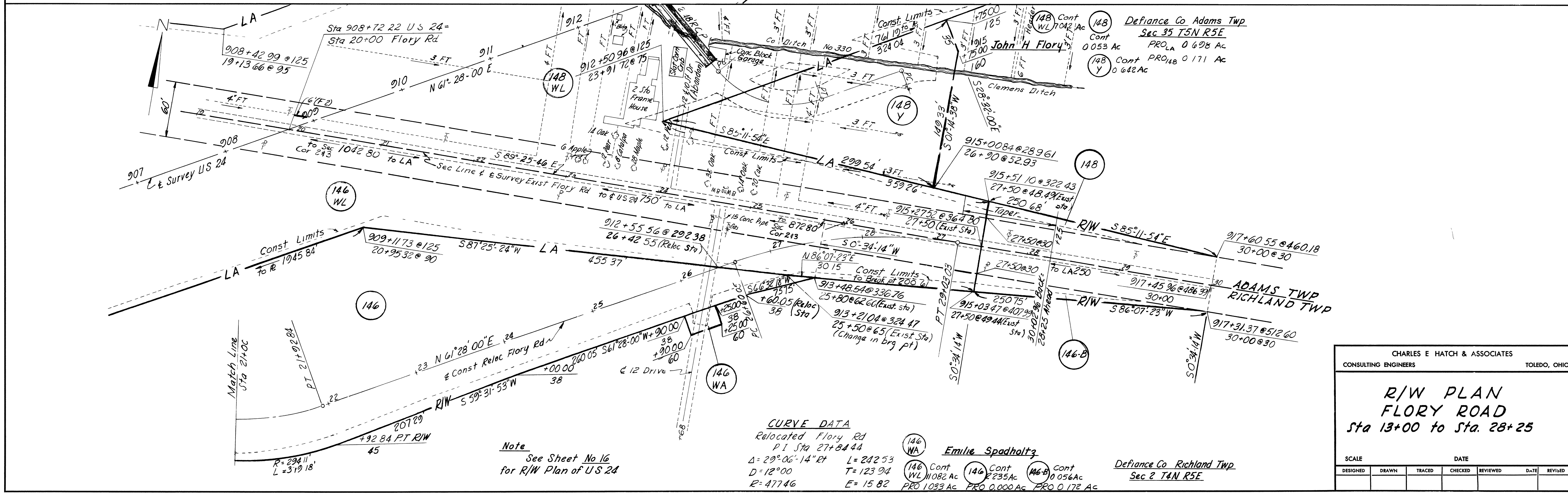

CURVE DATA
Relocated Flory Rd
PI Sta 27+84.44
Δ=29°06'14" Rt L=242.53'
D=12°00' T=123.94'
R=477.46' E=15.82'

Note
See Sheet No 16
for R/W Plan of US 24

CHARLES E HATCH & ASSOCIATES
CONSULTING ENGINEERS TOLEDO, OHIO

R/W PLAN
FLORY ROAD
Sta 13+00 to Sta. 28+25

SCALE	DATE
DESIGNED	DRAWN
TRACED	CHECKED
REVIEWED	DATE
REVISION	

Defiance Co Adams Twp
Sec 35 T5N R5E

PRO (151) Cont. 0.227 Ac WL 11.814 Ac
PRO (151) Cont. 0.192 Ac PRO 0.170 Ac

Dora Rothbart



FED. RD. DIVISION	STATE	PROJECT
	OHIO	

197
204

29
38

DEFIANCE COUNTY
DEF-24-12.57
R/W PLAN
LIMITED ACCESS

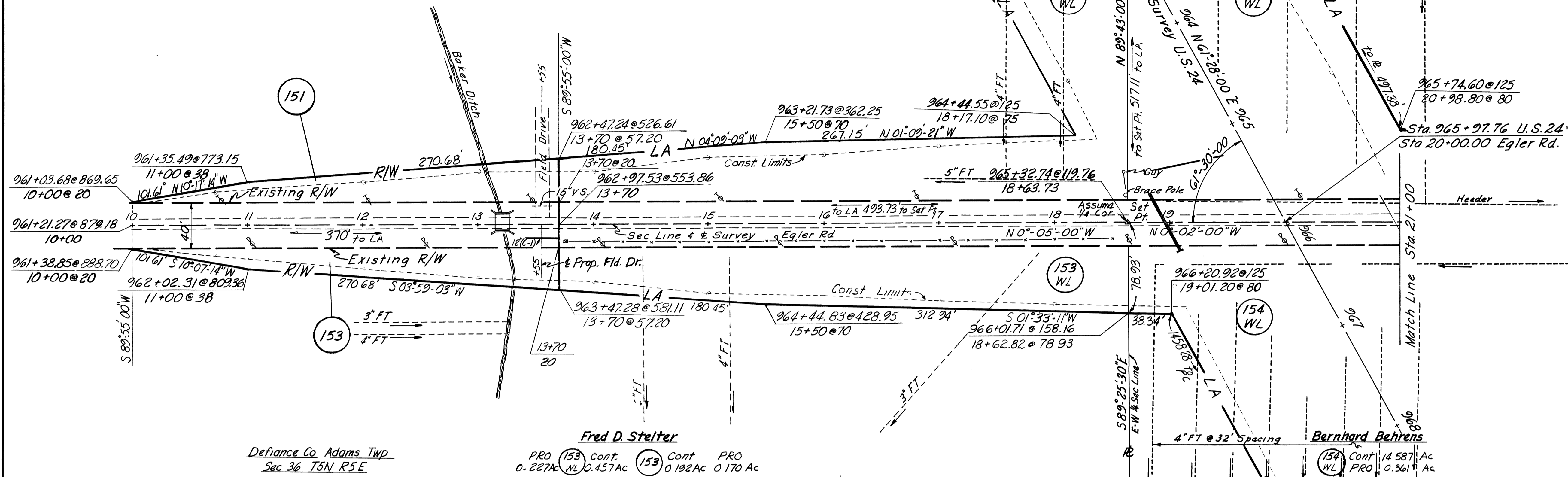

Defiance Co Adams Twp
Sec 36 T5N R5E

PRO (153) Cont. 0.227 Ac WL 0.457 Ac
PRO (153) Cont. 0.192 Ac PRO 0.170 Ac

Fred D. Steiter

PRO (152) Cont. 0.361 Ac WL 2.136 Ac
PRO (152) Cont. 0.118 Ac PRO 0.116 Ac

William Bremer



Defiance Co Adams Twp
Sec 35 T5N R5E

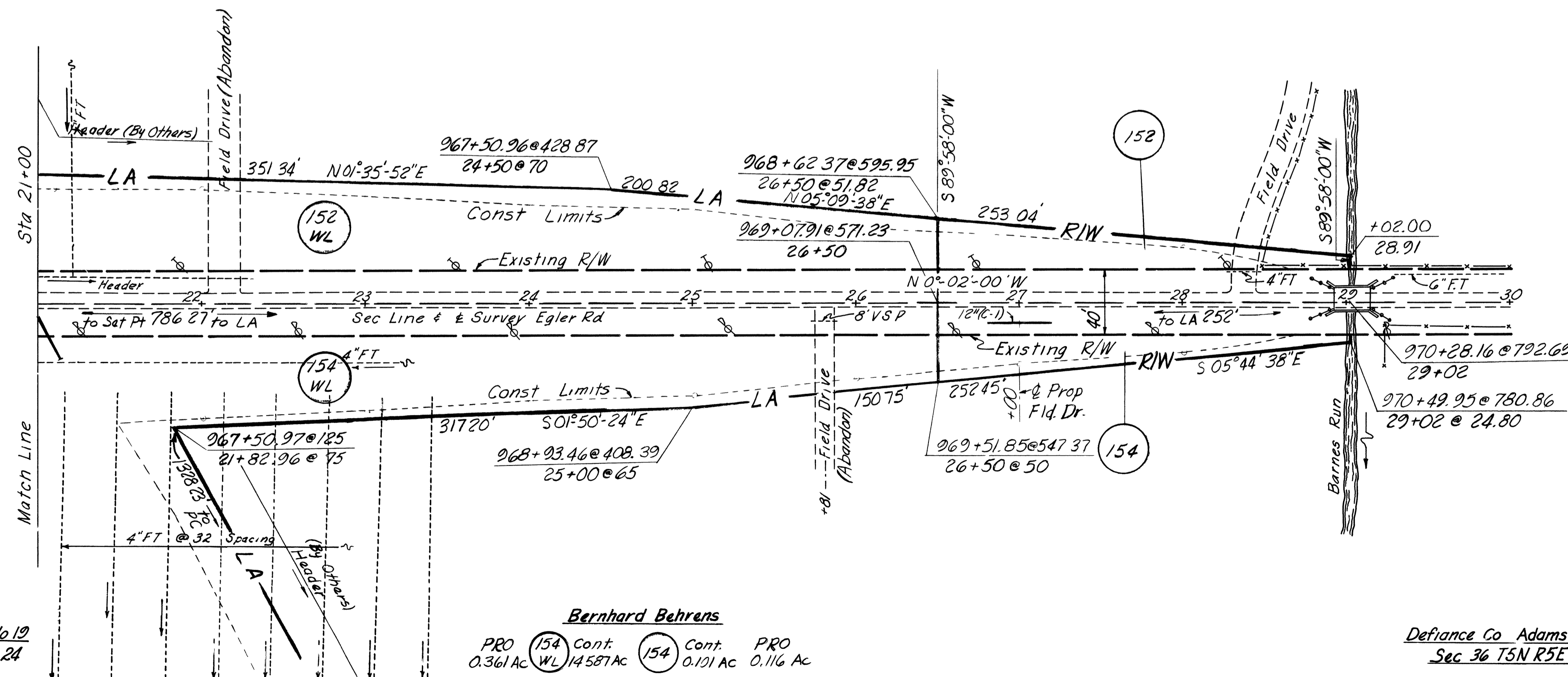

Note:
See Sheet No. 19
for R/W Plan at U.S. 24

PRO (154) Cont. 0.361 Ac WL 14.587 Ac
PRO (154) Cont. 0.191 Ac PRO 0.116 Ac

Bernhard Behrens

Defiance Co Adams Twp
Sec 36 T5N R5E

CHARLES E. HATCH & ASSOCIATES
CONSULTING ENGINEERS TOLEDO, OHIO

R/W PLAN
Sta. 10+00 to Sta. 30+00
EGLER RD.

SCALE 1"=50'		DATE	
DESIGNED	DRAWN	TRACED	CHECKED
REVIEWED	DATE	REVIS	

Defiance Co Adams Twp
Sec 25 T5N R5E

157 Cont 157 Cont 157A Cont
0.0278 Ac 0.202 Ac 0.138 Ac
PRO 0.139 Ac PRO 0.000 Ac PRO 0.184 Ac
Edwin Prigge &
Amelia Prigge

CURVE DATA - & Reloc
Banner School Rd - PI 13+77.63
 $\Delta = 30^\circ 48' 20''$ Lt L = 256.71
D = 12°00' T = 131.54
R = 477.46 E = 177.9

PRO 0.818 Ac 158 Cont 158 Cont
6.504 Ac 4.729 Ac
Thresa Bruns &
Alfred F Bruns

CURVE DATA - & Reloc
Banner School Rd - PI 21+32.00
 $\Delta = 70^\circ 00' R$ L = 304.35
D = 23°00' T = 174.43
R = 249.11 E = 55.00

FED RD DIVISION	STATE	PROJECT
	OHIO	

DEFIANCE COUNTY
DEF-24-12.57
R/W PLAN
LIMITED ACCESS

198
204
30
38

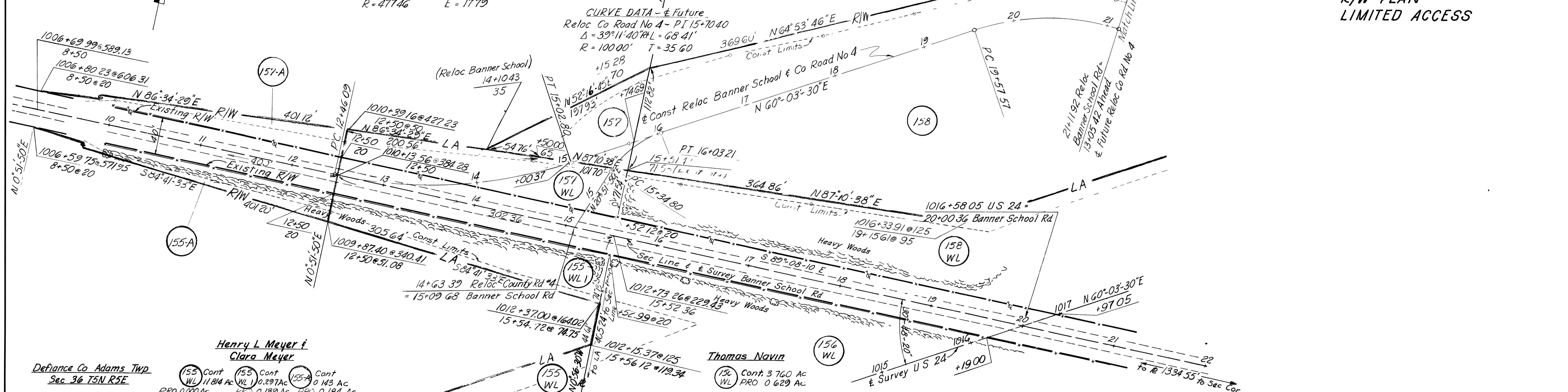

Defiance Co Adams Twp
Sec 25 T5N R5E

155 Cont 155 Cont 155A Cont
11.814 Ac 0.297 Ac 0.143 Ac
PRO 0.000 Ac PRO 0.139 Ac PRO 0.184 Ac
Henry L Meyer &
Clara Meyer

156 Cont 156 Cont
3.760 Ac 0.629 Ac
Thomas Navin

Thresa Bruns &
Alfred F Bruns

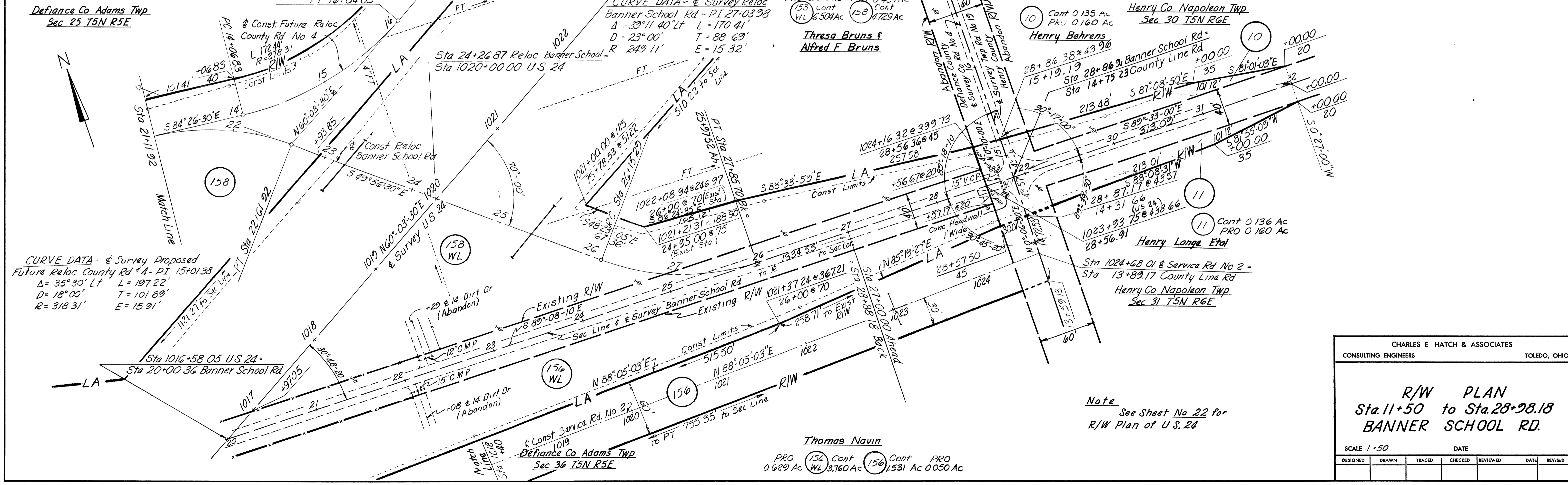

Note
See Sheet No 22 for
R/W Plan of U.S. 24

CHARLES E HATCH & ASSOCIATES
CONSULTING ENGINEERS TOLEDO, OHIO

R/W PLAN
Sta. 11+50 to Sta. 28+98.18
BANNER SCHOOL RD.

DESIGNED	DRAWN	TRACED	CHECKED	REVIEWED	DATE	REV:SD

(158) Cont. WL 16.504 Ac (158) Cont. 4.729 Ac (158) WA (158) WA1
 PRO 0.818 Ac PRO 0.457 Ac
 Thresa Bruns & Alfred F. Bruns

Defiance Co Adams Twp
 Sec 25 T5N R5E

FED RD DIVISION	STATE	PROJECT
	OHIO	

199
 204
 31
 38

DEFIANCE COUNTY
DEF-24-12.57
R/W PLAN
LIMITED ACCESS

CURVE DATA - & Survey Proposed
 Future Reloc County Rd #4 - P.I. 15+08.72
 $\Delta = 35^\circ 30' L+$ $L = 197.22$
 $D = 18^\circ 00'$ $T = 101.89$
 $R = 318.31$ $E = 15.91$

CURVE DATA - & Survey
 Reloc County Rd #4 - P.I. 22+55.72
 $\Delta = 59^\circ 53' 30" L+$ $L = 748.65$
 $D = 8^\circ 00'$ $T = 412.60$
 $R = 716.20$ $E = 110.35$

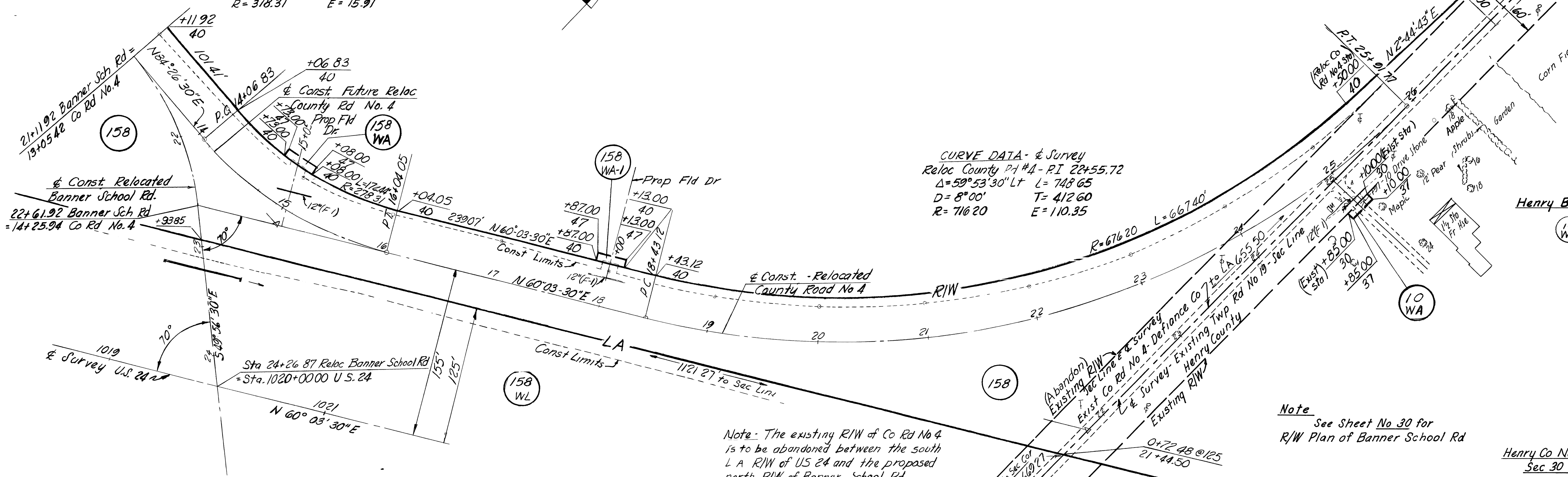

Note: The existing R/W of Co Rd No 4 is to be abandoned between the south L A R/W of US 24 and the proposed north R/W of Banner School Rd

Note See Sheet No 30 for R/W Plan of Banner School Rd

Henry Co Napoleon Twp
 Sec 30 T5N R5E

CHARLES E HATCH & ASSOCIATES
 CONSULTING ENGINEERS TOLEDO, OHIO

R/W PLAN
County Road No. 4
Sta 13+05.42 to Sta 27+00

SCALE	DATE
DESIGNED	DRAWN
TRACED	CHECKED
REVIEWED	DATE
REVIS	

Henry Co Napoleon Twp
Sec 30 T5N R6E

Henry Lange Etal
 (11A) Cont 5.114 Ac (11A) Cont 0.084 Ac
 WL PRO 0.924 Ac (11A) PRO 0.196 Ac
 (11A) Cont 0.169 Ac

FED RD DIVISION	STATE	PROJECT
	OHIO	

129A
204
31A
38

DEFIANCE COUNTY
DEF-24-12.57
HENRY COUNTY
HEN-24-0.00
R/W PLAN
LIMITED ACCESS

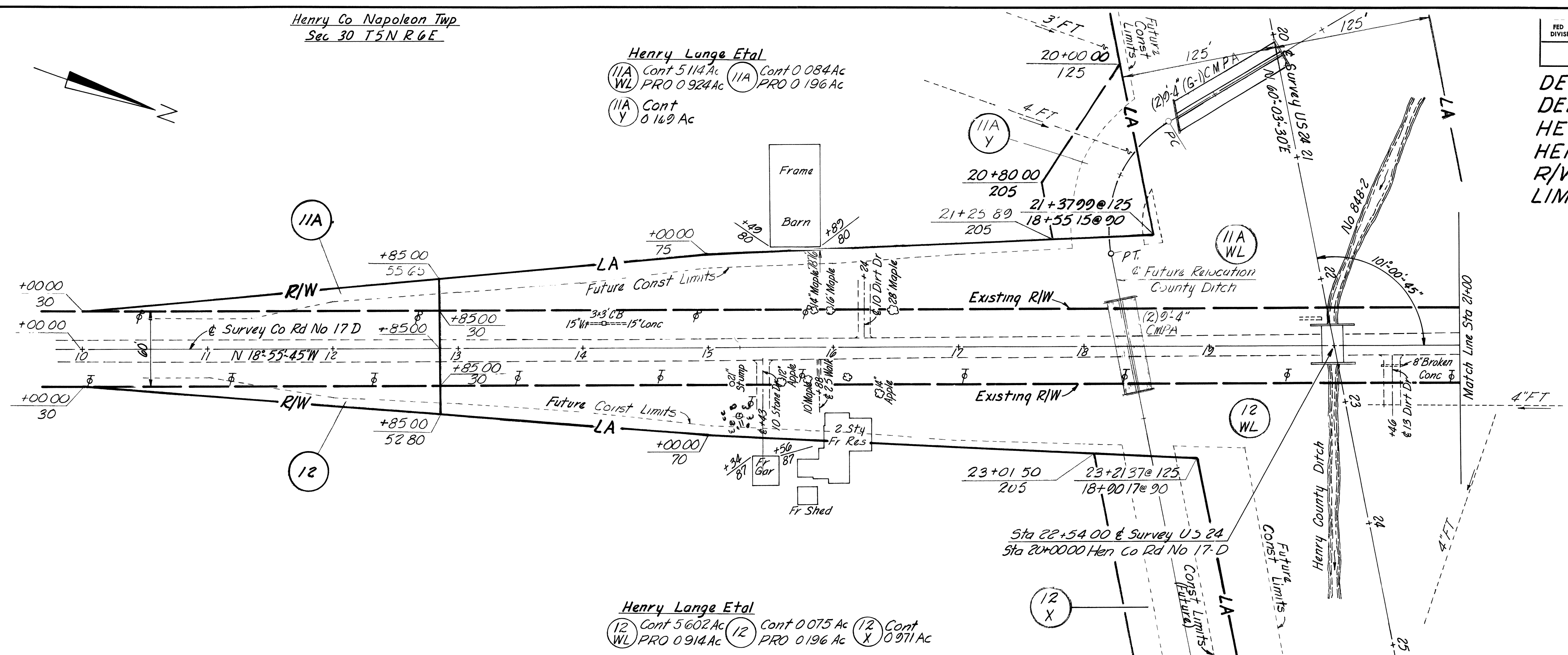

Henry Lange Etal
 (12) Cont 5.602 Ac (12) Cont 0.075 Ac (12) Cont
 WL PRO 0.914 Ac (12) PRO 0.196 Ac (12) 0.971 Ac

Henry Co Napoleon Twp
Sec 30 T5N R6E

Henry Lange Etal
 (11A) Cont 5.114 Ac (11A) Cont 0.118 Ac
 WL PRO 0.924 Ac (11A) PRO 0.258 Ac
 (11A) Cont 0.507 Ac

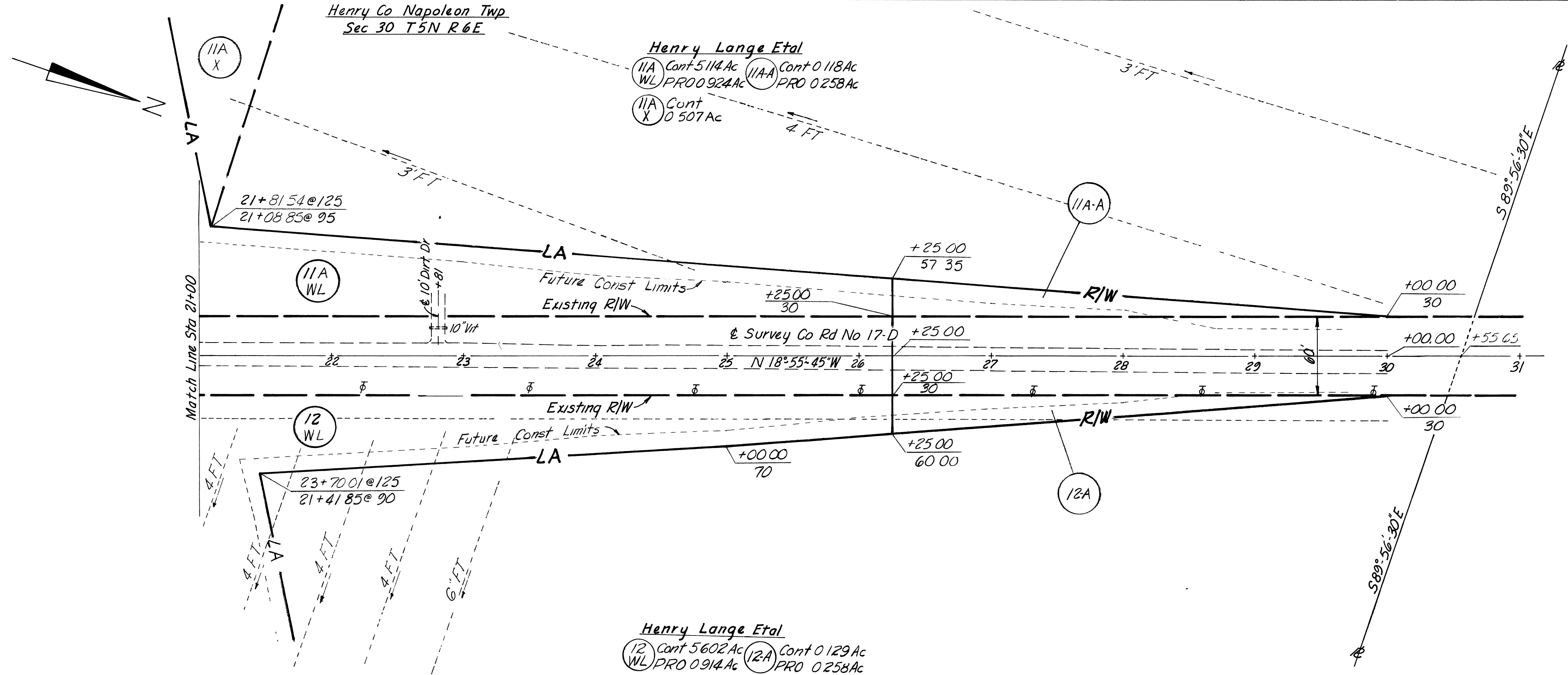

Henry Lange Etal
 (12) Cont 5.602 Ac (12A) Cont 0.129 Ac
 WL PRO 0.914 Ac (12A) PRO 0.258 Ac

Note
See sheet no 23A
for R/W plan of US 24

CHARLES E HATCH & ASSOCIATES
CONSULTING ENGINEERS TOLEDO, OHIO

R/W PLAN
COUNTY RD. NO. 17-D
Sta. 10+00 to Sta. 30+00

SCALE	DATE					
DESIGNED	DRAWN	TRACED	CHECKED	REVIEWED	DATE	REVISED

This improvement has been declared a Limited Access Highway by action of The Director of Highways and recorded in Volume 46, Page 66Q of the Director's Journal pursuant to Law

STATE OF OHIO - DEPARTMENT OF HIGHWAYS
CENTER LINE SURVEY PLAT
 US-24 SEC (12.57-10.33)
 DEFIANCE COUNTY
 RICHLAND TWP T4N-R5E SEC'S 2,3,4,7,8,9,17,18
 ADAMS TWP T5N-R5E SEC'S 35,36
 US-24 SEC (0000-00.11)
 HENRY COUNTY
 NAPOLEON TWP T5N-R6E SEC 30

Received _____, 196____
 Recorded _____, 196____
 Volume No _____, Pages _____
 Defiance County _____
 County Recorder _____
 Sheet 1 of 5

FED RD DIVISION	STATE	PROJ. 1
	OHIO	

200
209

DEFIANCE COUNTY
 DEF-24-1257
 HENRY COUNTY
 HEN-24-000
 LIMITED ACCESS

32
38

Received _____, 196____
 Recorded _____, 196____
 Volume No _____, Page _____
 Henry County _____
 County Recorder _____

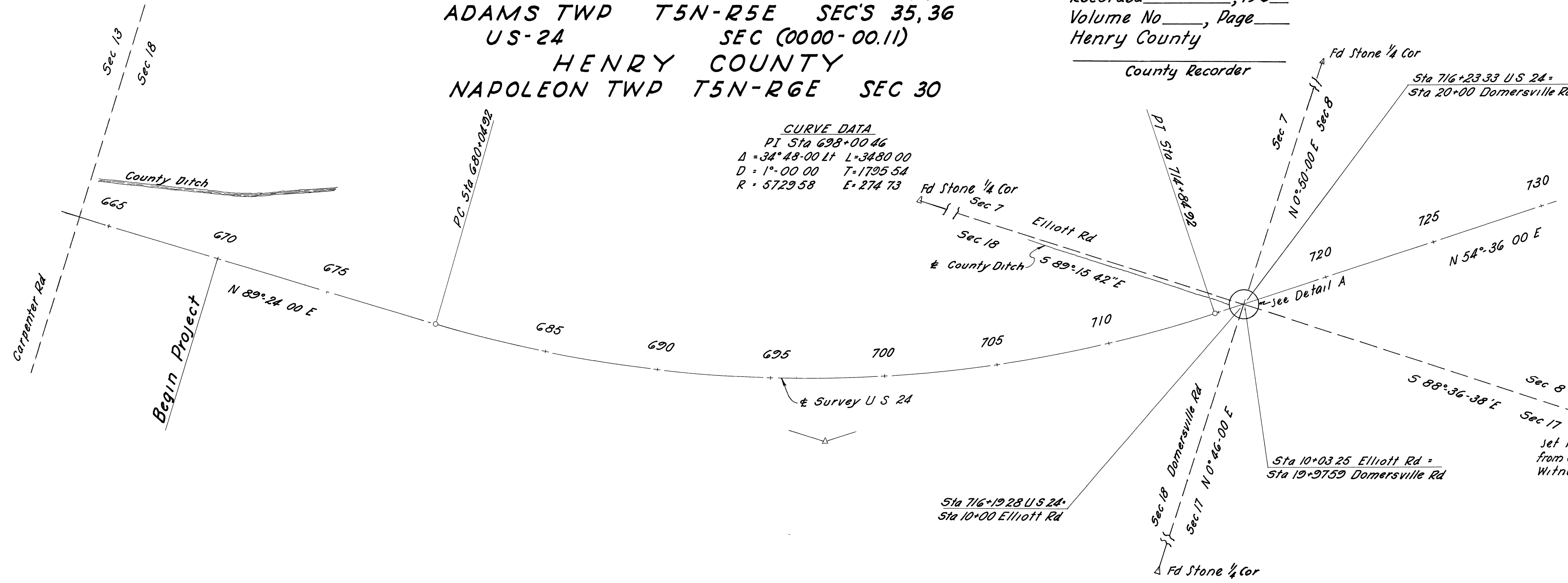
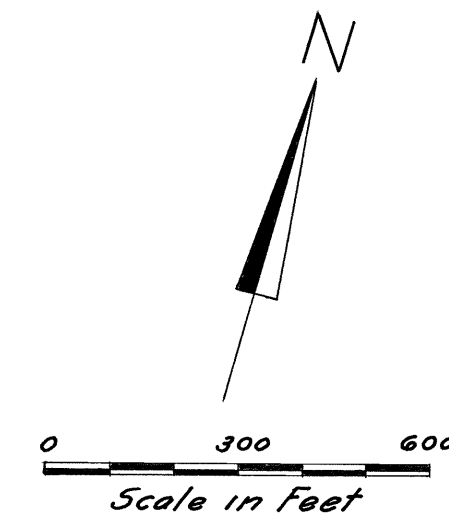

Signed James P. [Signature]
 Date 5-21-62 Division Deputy Director
 Registered Surveyor No 3601

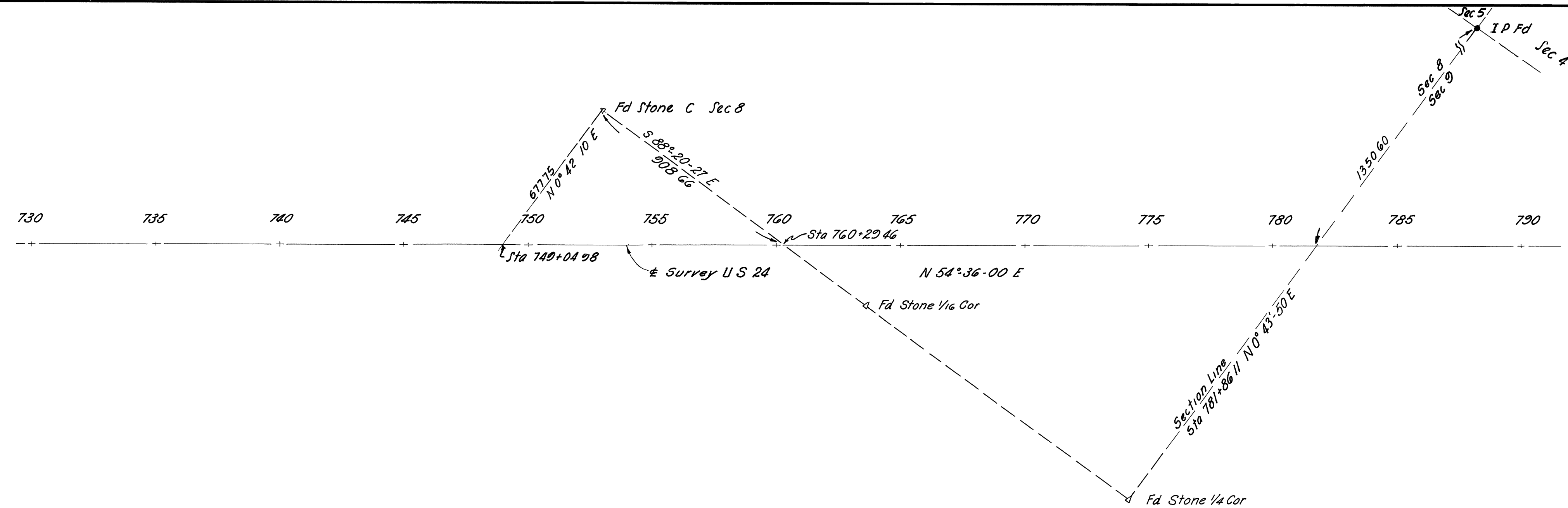
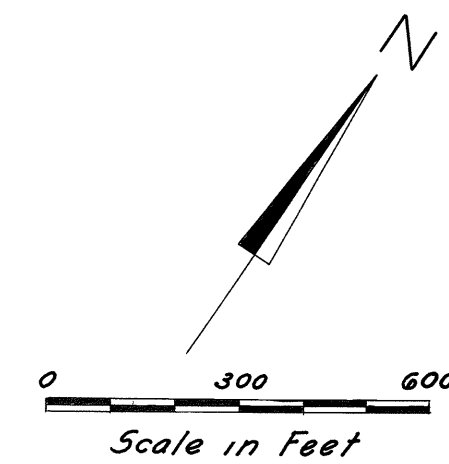
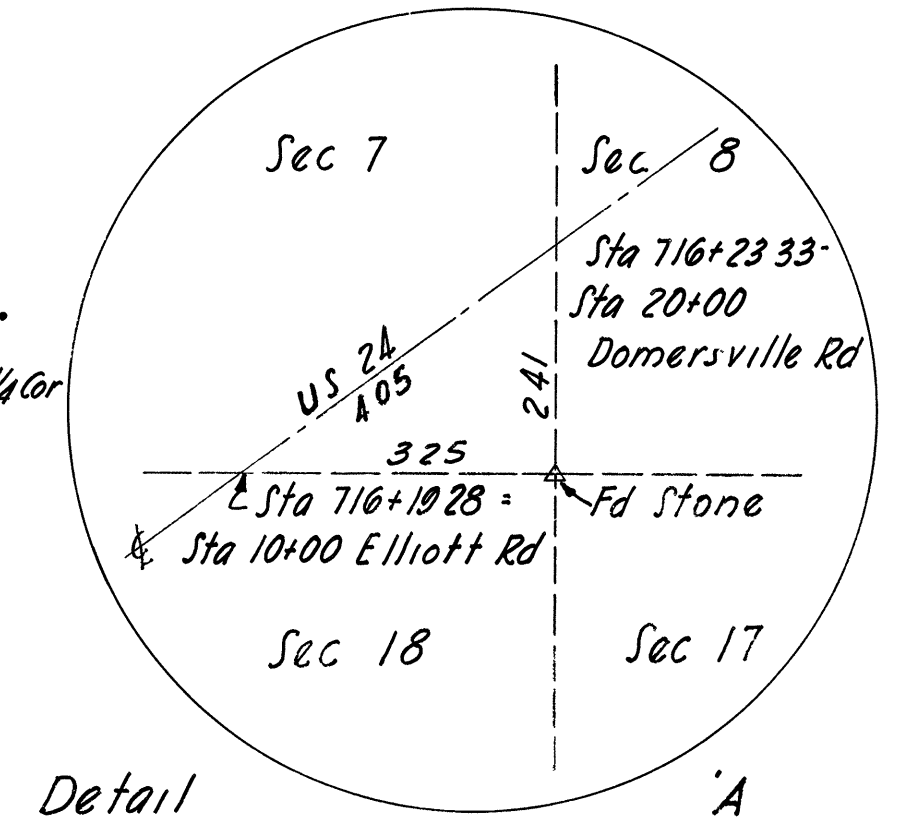

I hereby certify that this plat is a true delineation of a survey made by The Ohio Department of Highways and Charles E Hatch and Associates, in 1961
Gordon W. MacCommon Date May 1, 1962
 Registered Surveyor No 4075

1	6-11-62	Survey Extended
Revision	Date	Description

CHARLES E HATCH & ASSOCIATES CONSULTING ENGINEERS TOLEDO, OHIO					
CENTER LINE SURVEY PLAT					
SCALE 1"=300'			DATE		
DESIGNED	DRAWN	TRACED	CHECKED	REVIEWED	DATE
PFA	PFA	PFA	GM		

Centerline Reference Monuments Will Be Set Before or After Construction by the Contractor

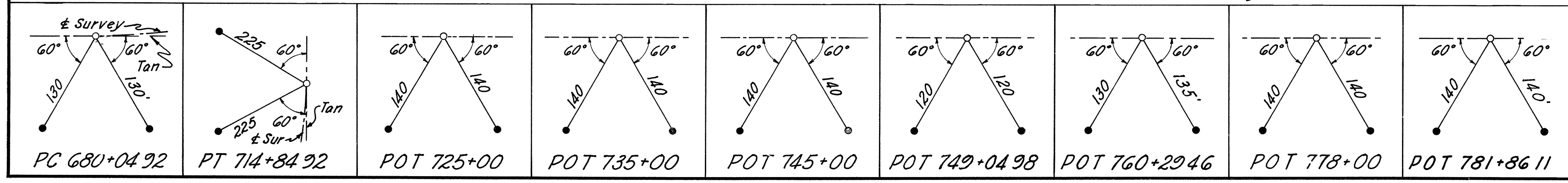

CENTER LINE SURVEY PLAT

FED RD DIVISION	STATE	PROJECT
	OHIO	

201
209

DEFIANCE COUNTY
DEF-24-1257
HENRY COUNTY
HEN-24-000
LIMITED ACCESS

33
38

Sheet 2 of 5

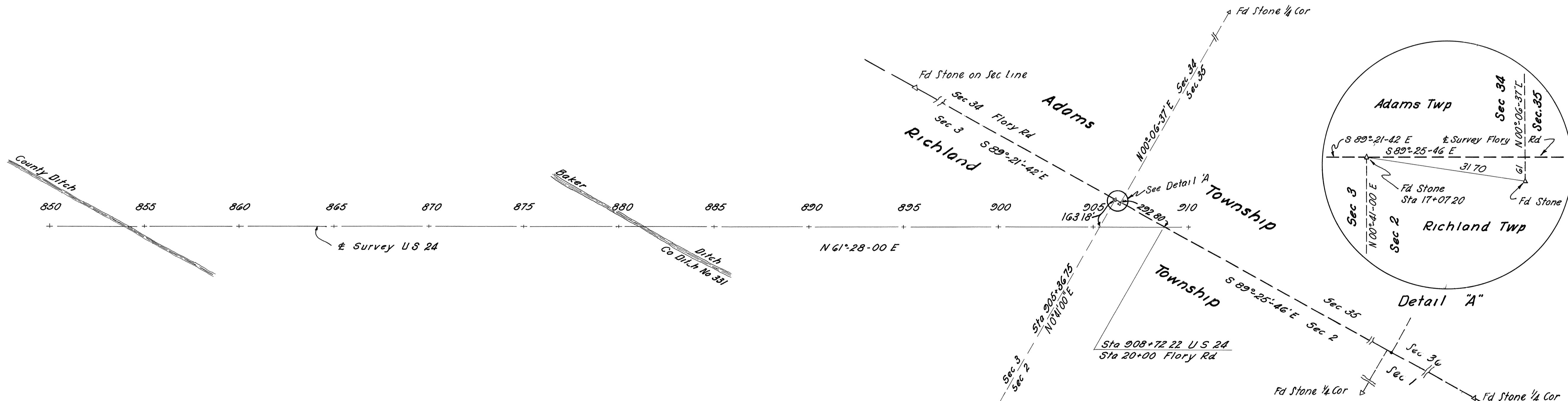
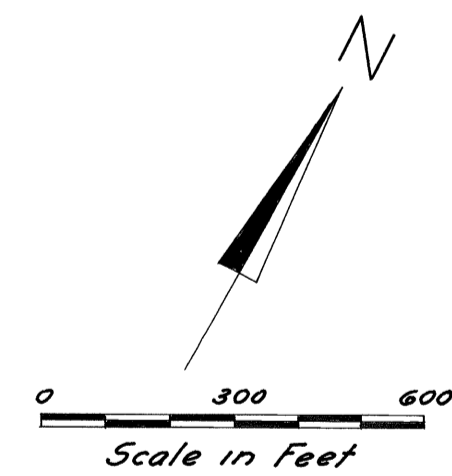
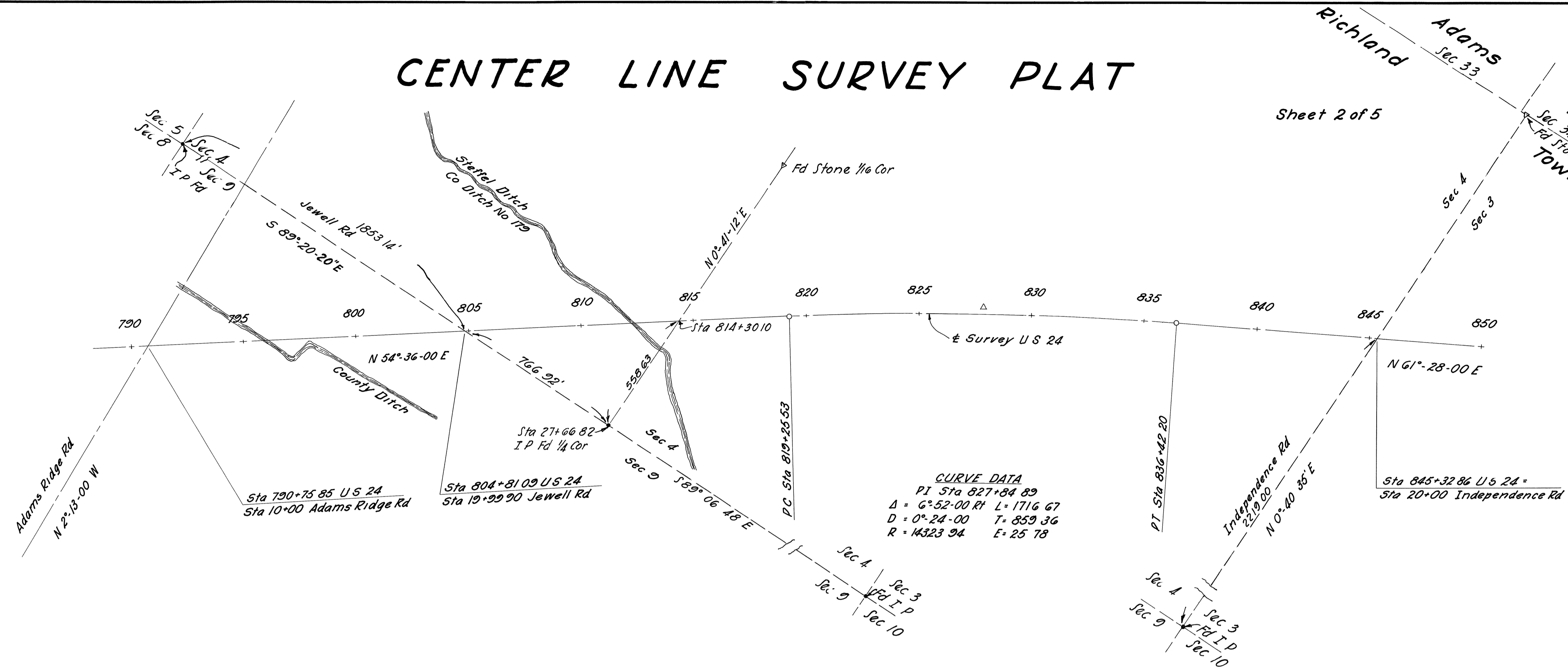
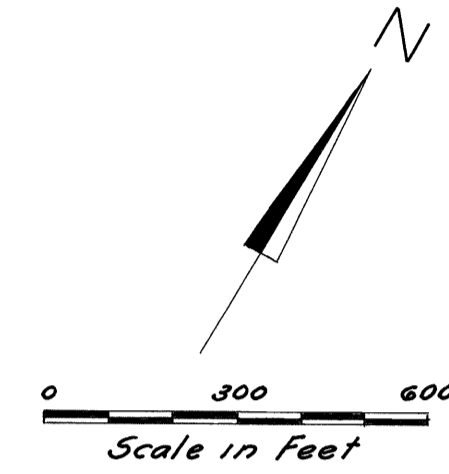

Centerline Reference Monuments Will Be Set Before or After Construction by the Contractor

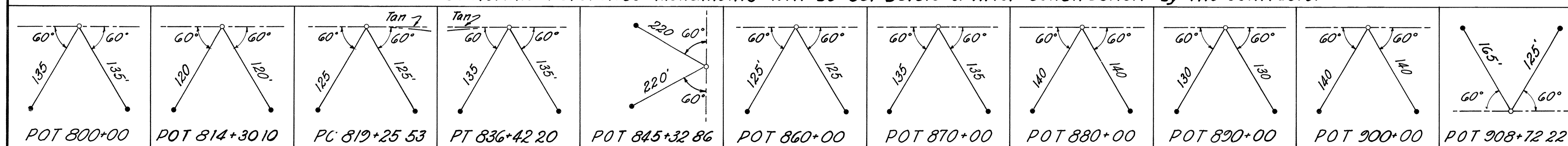

CHARLES E HATCH & ASSOCIATES
CONSULTING ENGINEERS TOLEDO, OHIO

CENTER LINE SURVEY PLAT

SCALE 1" = 300'				DATE			
DESIGNED	DRAWN	TRACED	CHECKED	REVIEWED	DATE	REVIS	

CENTER LINE SURVEY PLAT

Sheet 3 of 5

FED. RD DIVISION	STATE	PROJECT
	OHIO	

202
209

DEFIANCE COUNTY
DEF-24-12.57
HENRY COUNTY
HEN-24-0.00
LIMITED ACCESS

34
38

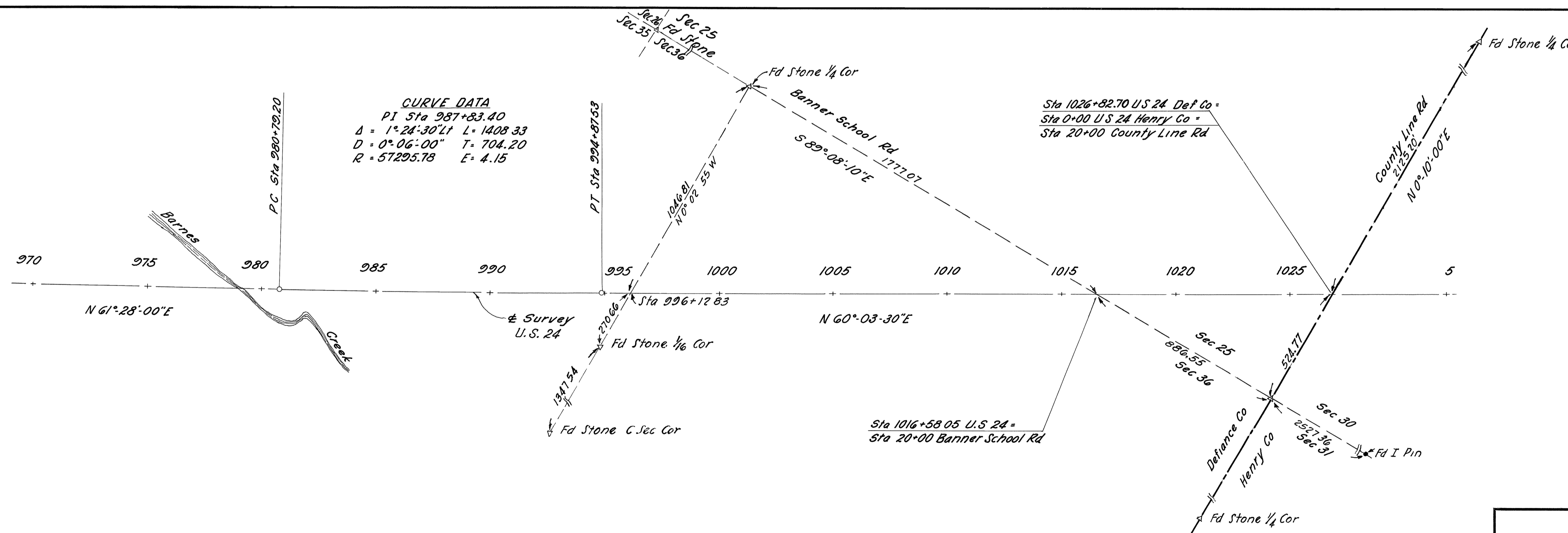
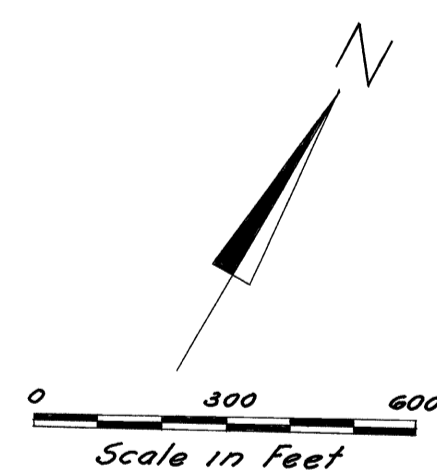
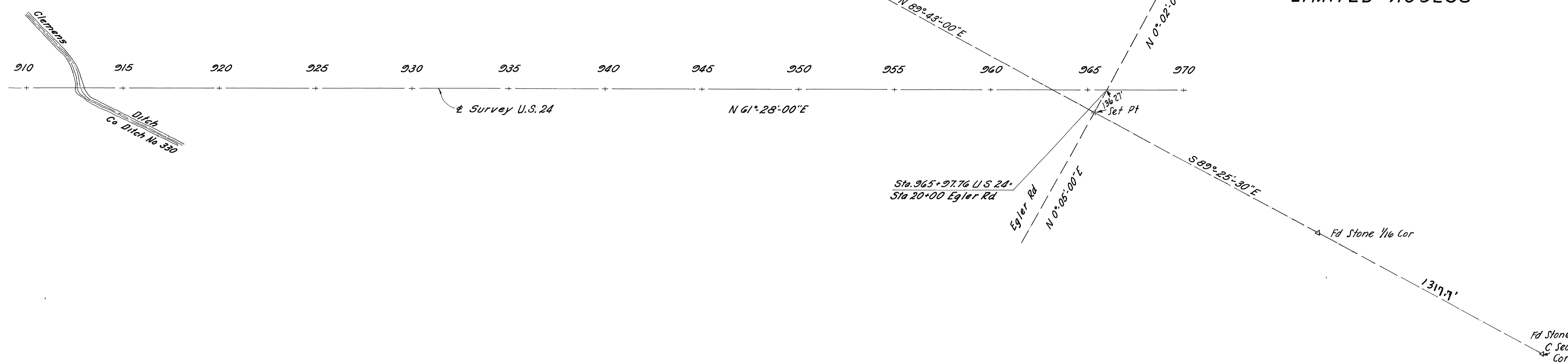
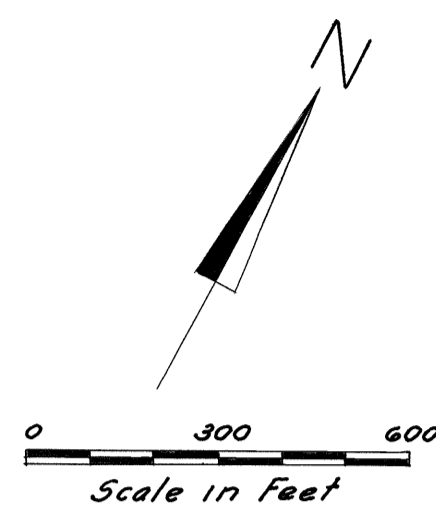

Centerline Reference Monuments Will Be Set Before or After Construction by the Contractor

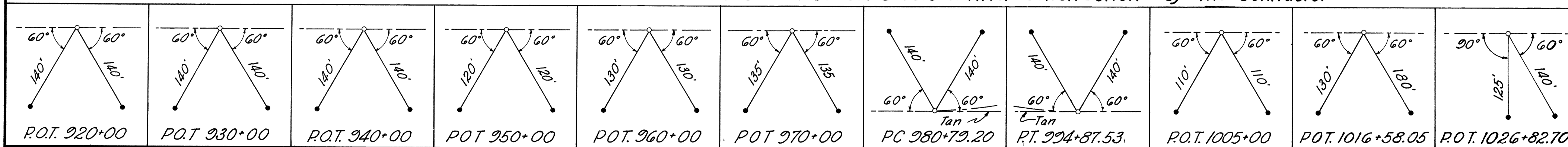

CHARLES E. HATCH & ASSOCIATES
CONSULTING ENGINEERS TOLEDO, OHIO

CENTER LINE SURVEY PLAT

SCALE 1"=300'		DATE	
DESIGNED	DRAWN	TRACED	CHECKED
REVIEWED	DATE	REVIS	

Center Line Survey Plat

CENTER LINE SURVEY PLAT

Sheet 4 of 5

FED. RD. DIVISION	STATE	PROJECT
	OHIO	

202A
209

DEFIANCE COUNTY
DEF-24-12.57
HENRY COUNTY
HEN-24-0.00
LIMITED ACCESS

34A
38

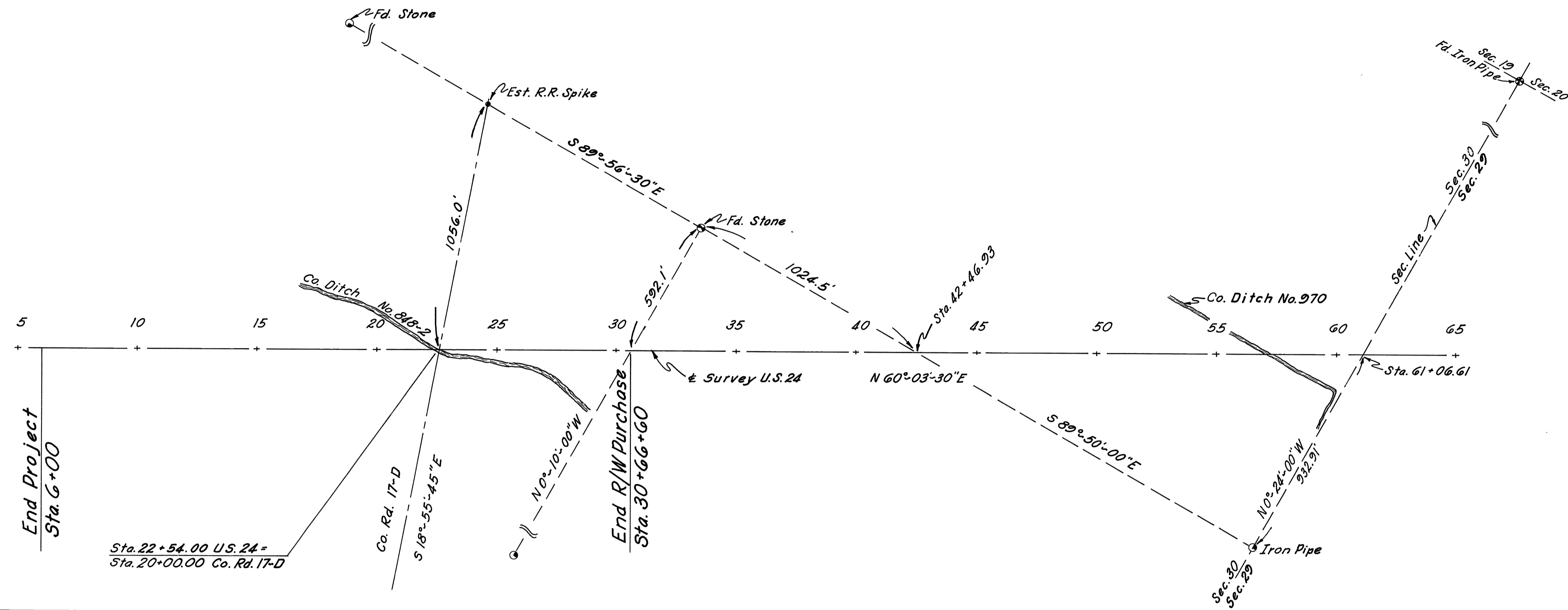
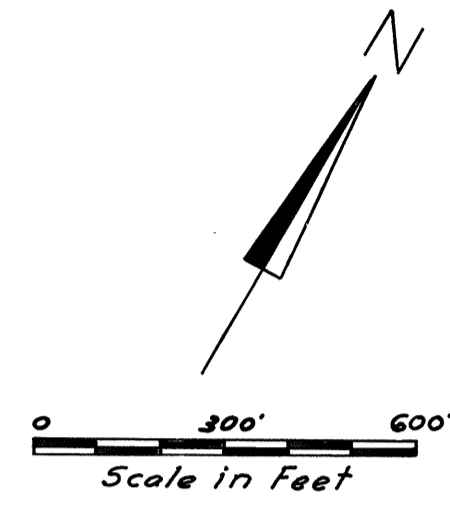

CHARLES E. HATCH & ASSOCIATES						
CONSULTING ENGINEERS				TOLEDO, OHIO		
CENTER LINE SURVEY PLAT						
SCALE			DATE			
DESIGNED	DRAWN	TRACED	CHECKED	REVIEWED	DATE	REVISED

CENTER LINE SURVEY PLAT

DETAILS OF SECONDARY ROADS

Sheet 5 of 5

FED RD DIVISION	STATE	PROJECT			
	OHIO			203 209	35 38

DEFIANCE COUNTY
DEF-24-12.57
HENRY COUNTY
HEN-24-0.00
LIMITED ACCESS

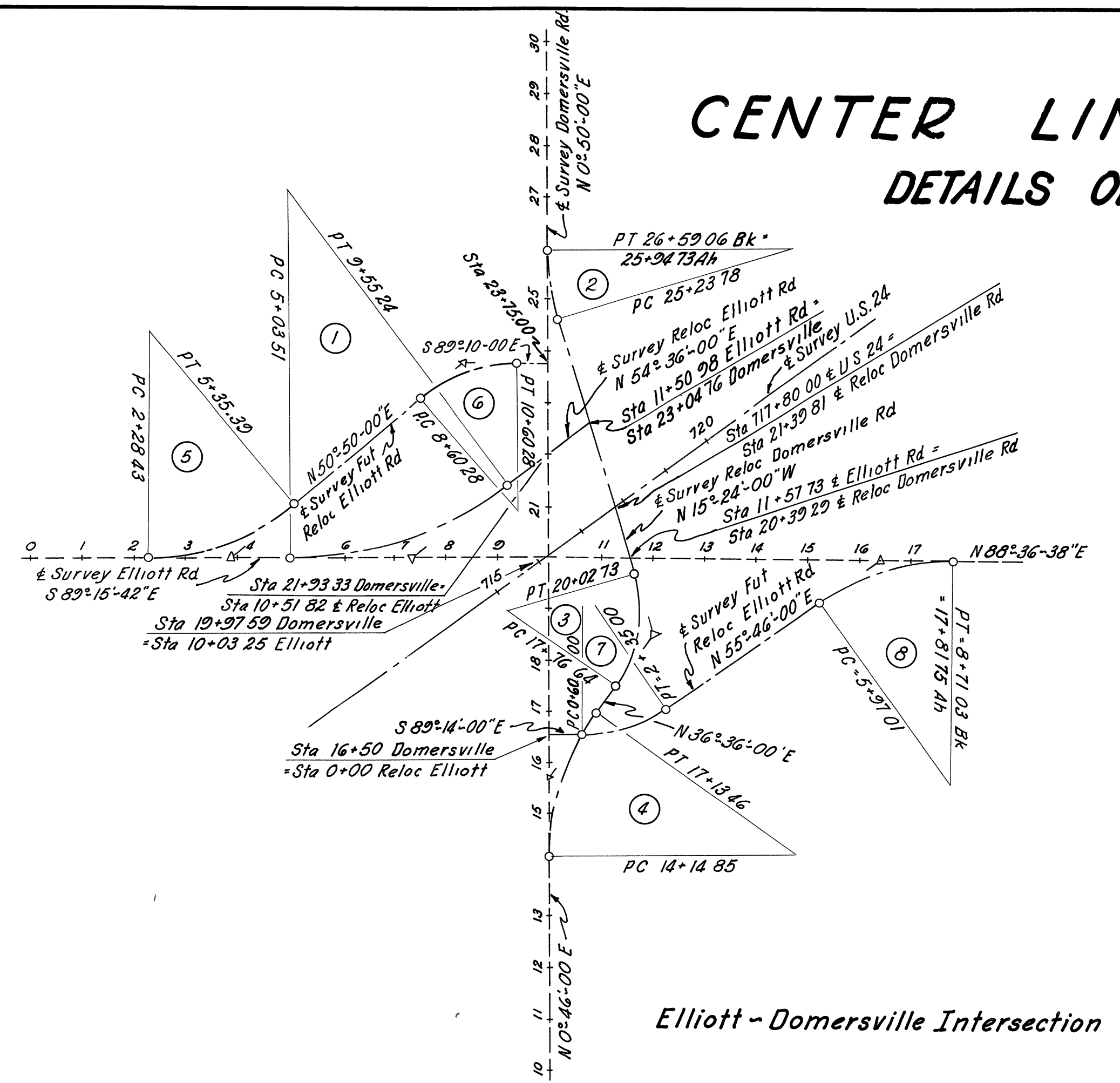

Elliott - Domersville Intersection

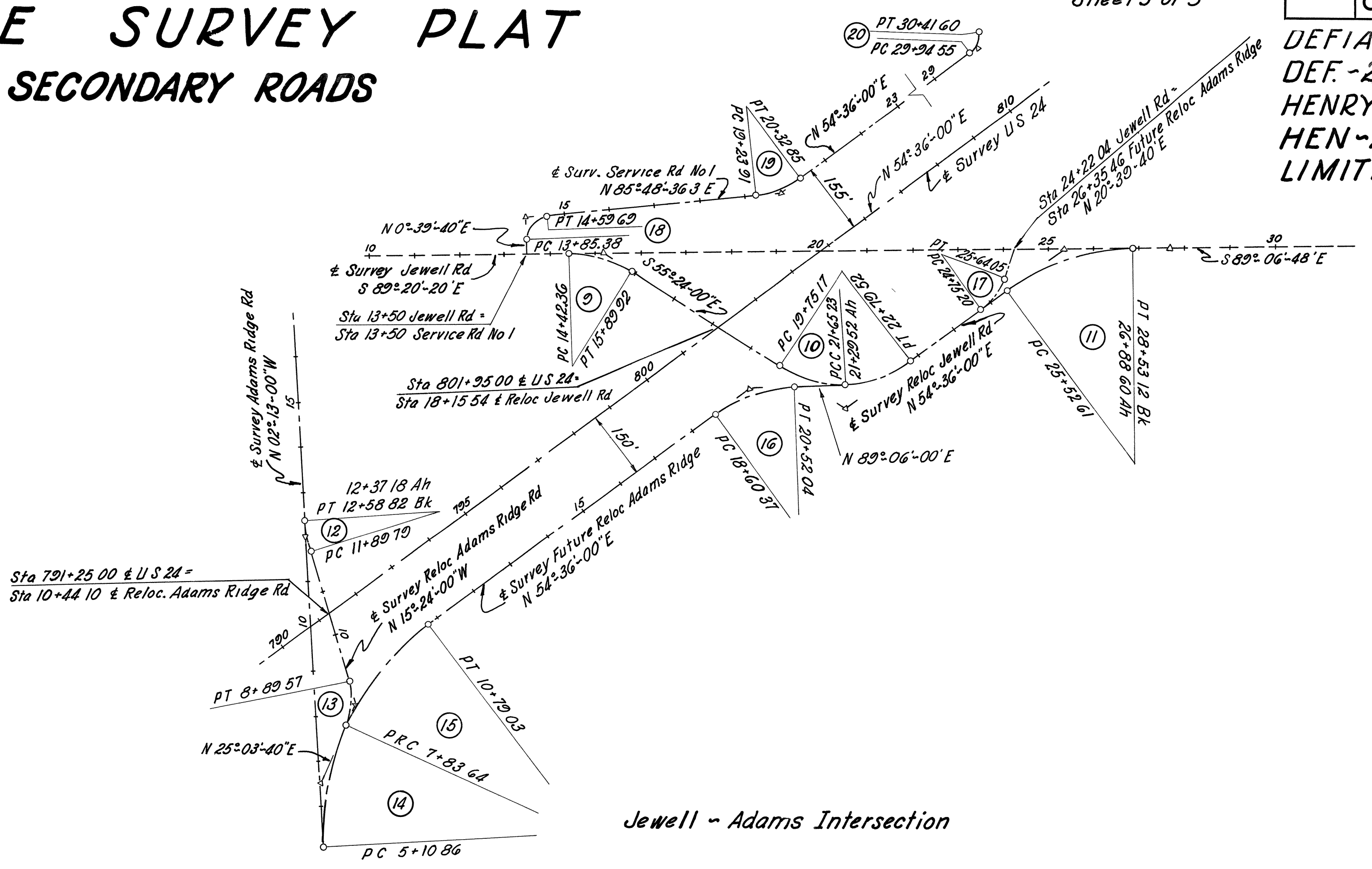

Jewell - Adams Intersection

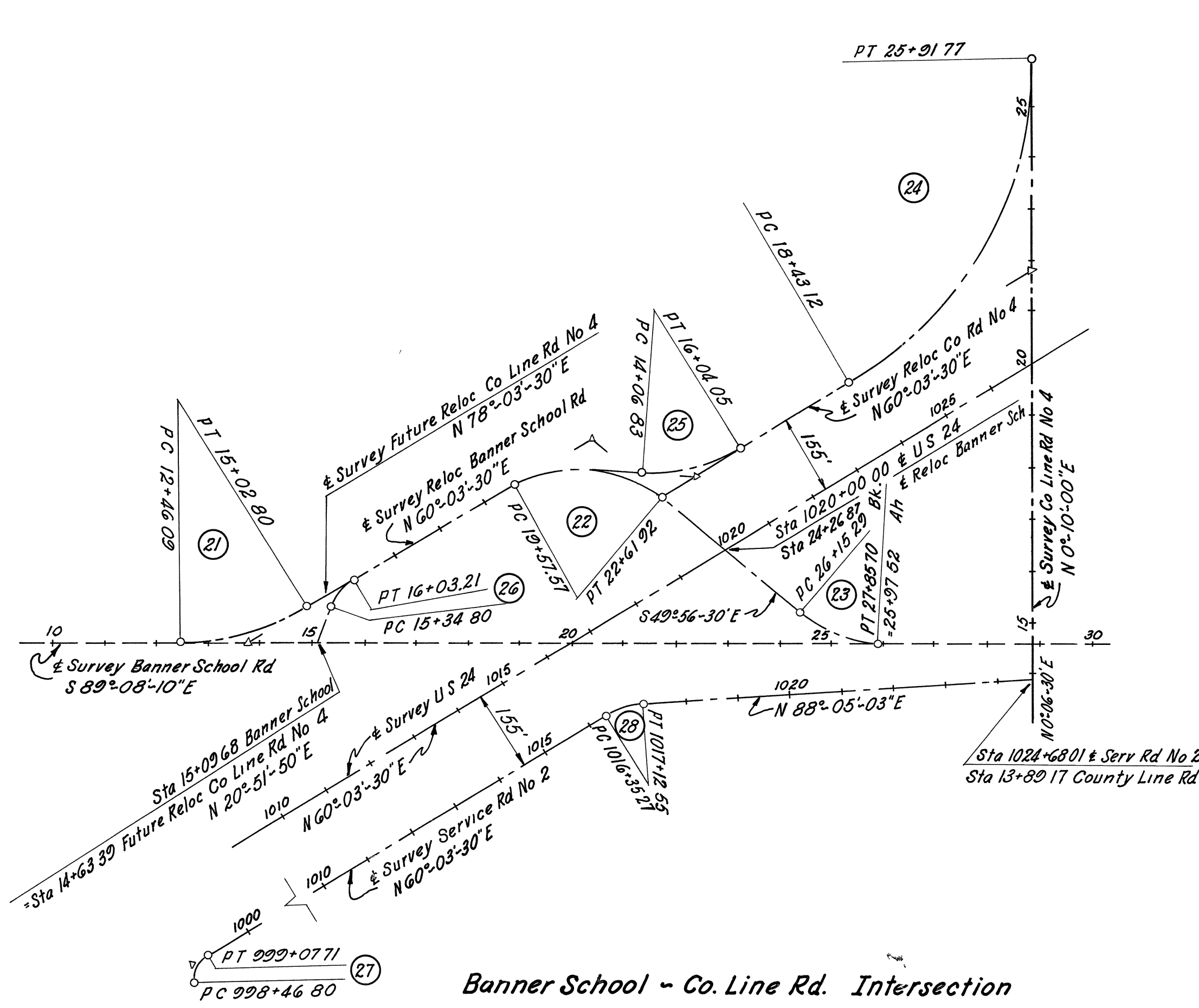

Banner School - Co. Line Rd. Intersection

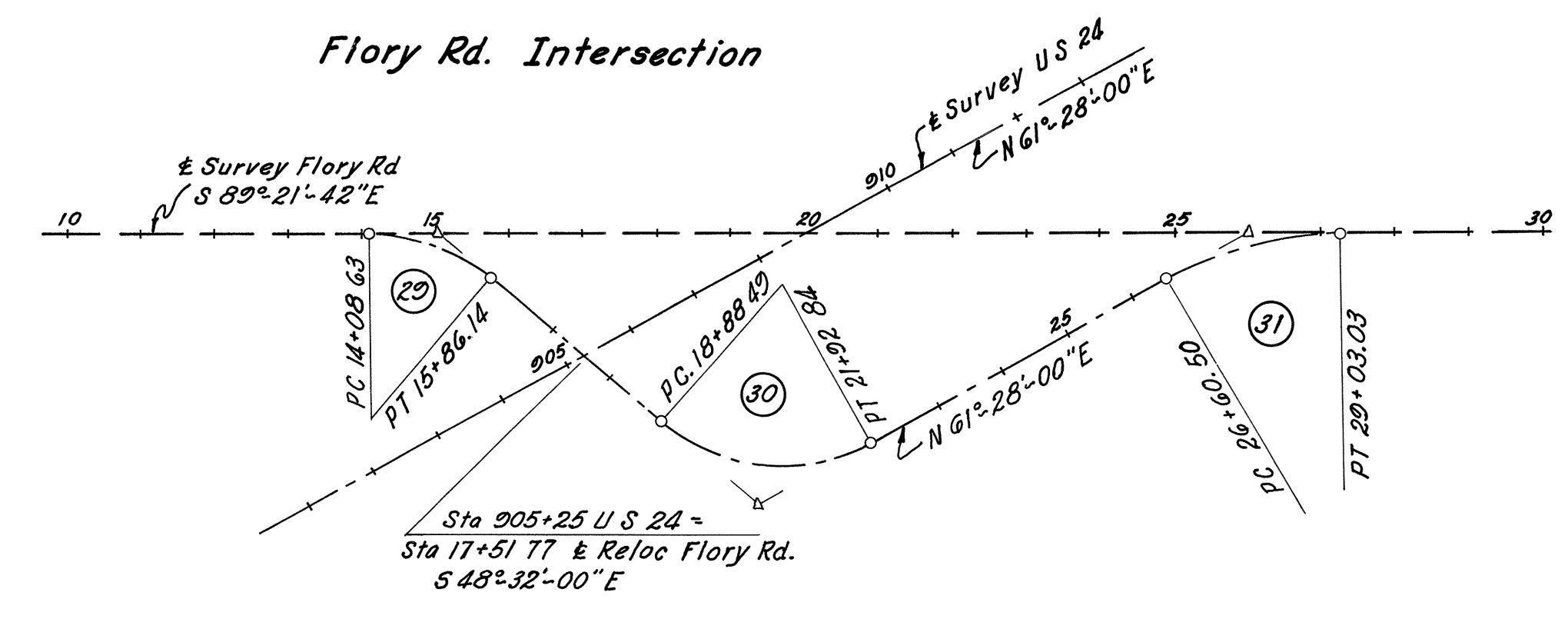

Flory Rd. Intersection

Curve No.	29	30	31
P.I. Sta	15+01.34	20+62.92	27+84.44
Δ	40°49'42" Rt	70°00'00" Lt	29°06'14" Rt
Dc	23°00'00"	23°00'00"	12°00'00"
Ts or T	92.71	174.43	123.94
Rc	249.11	249.11	477.46
Lc	177.51	304.35	242.53
Es or E	16.69	55.00	15.82

Curve No	Secondary Roads	P.I. Sta	Δ	Dc	Ts or T	Rc	Lc	Es or E
1	Reloc Elliott Rd	7+37.17	36°08'18" Lt	8°00'00"	233.66	716.20	451.73	37.15
2	Reloc Domersville Rd.	25+21.87	16°14'00" Rt	12°00'00"	68.09	477.46	135.28	4.83
3	"	18+98.14	52°00'00" Lt	23°00'00"	121.50	249.11	226.09	28.05
4	"	15+62.22	35°50'00" Rt	12°00'00"	154.37	477.46	298.61	24.33
5	Future Reloc Elliott Rd.	3+87.99	39°54'18" Lt	13°00'00"	159.56	440.74	306.96	28.15
6	"	9+64.55	40°00'00" Rt	20°00'00"	104.27	286.48	200.00	18.39
7	"	1+50.33	35°00'00" Lt	"	90.33	175.00	13.90	
8	"	7+38.61	35°37'22" Rt	13°00'00"	141.60	440.74	274.02	22.19
9	Reloc Jewell Rd	15+18.38	33°36'20" Rt	23°00'00"	76.02	249.11	147.56	11.34
10	"	21+49.60	70°00'00" Lt	"	174.43	"	304.35	55.00
11	"	27+08.03	36°03'40" Rt	12°00'00"	155.42	477.46	300.51	24.66
12	Reloc Adams Ridge Rd	12+24.46	13°11'00" Rt	"	34.67	300.00	69.03	2.00
13	"	8+38.92	40°27'40" Lt	"	55.28	150.00	105.93	9.84
14	"	6+49.89	27°16'40" Rt	10°00'00"	139.03	572.96	272.78	16.63
15	Future Reloc Adams Ridge Rd	8+20.77	56°49'00" Rt	"	302.91	"	586.17	78.44
16	"	19+59.21	34°30'00" Rt	18°00'00"	98.84	318.31	191.67	14.99
17	"	25+20.97	33°56'20" Lt	"	45.77	150.00	88.85	6.83
18	Service Rd. No 1	14+31.32	85°08'56" Rt	"	45.94	50.00	74.31	17.90
19	"	19+79.77	31°12'36" Lt	"	55.86	200.00	108.94	7.65
20	"	30+19.98	53°54'48" Lt	"	25.43	50.00	47.05	6.09
21	Reloc Banner School Rd.	13+77.63	30°48'20" Lt	12°00'00"	131.54	477.46	256.71	17.79
22	"	21+32.00	70°00'00" Rt	23°00'00"	174.43	249.11	304.35	55.00
23	"	27+03.98	39°11'40" Lt	"	88.69	"	170.41	15.32
24	Reloc Co Line Rd No 4	22+55.72	59°53'30" Lt	8°00'00"	412.60	716.20	748.65	110.35
25	Future Reloc Co Line Rd No 4	15+08.72	35°30'00" Lt	18°00'00"	101.89	318.31	197.22	15.91
26	"	15+70.40	39°11'40" Rt	"	35.60	100.00	68.41	
27	Service Rd No 2	998+80.40	60°10'00" Rt	"	33.60	58.00	60.91	
28	"	1016+74.70	28°01'33" Rt	"	39.43	158.00	77.28	

CHARLES E. HATCH & ASSOCIATES
CONSULTING ENGINEERS TOLEDO, OHIO

CENTER LINE SURVEY PLAT

Details of Secondary Roads

SCALE 1" = 200' DATE

DESIGNED	DRAWN	TRACED	CHECKED	REVIEWED	DATE	REVISED