

Stamford June 1997

U.S.-24

**HENRY COUNTY
S.H. 51 SEC. P.
RIGHT OF WAY PLAN**

Date NOV. 26, 1936. Drawn By A.P.
Revised 12/9/36, 1-15-37,
Length of Project 2.85 MI.

STA. 0+00 BEGINNING OF SEC. P.
BEGINNING OF PROJECT

Center Line Curve	Construction Curve
D. 14°-11' LT.	D. 9°-30' LT.
T. 712.82	D. 2°-00'
R. 5729.65	L. 238.05
L. 1418.33	T. 475.00

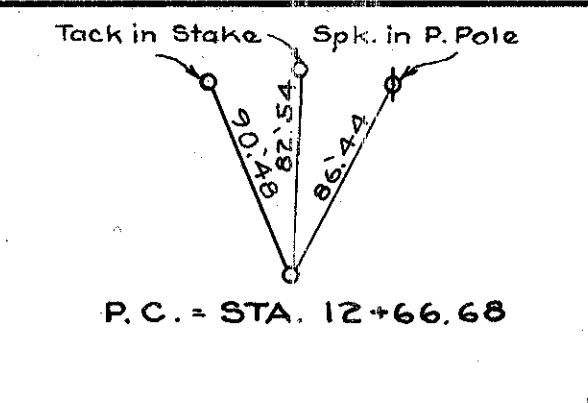
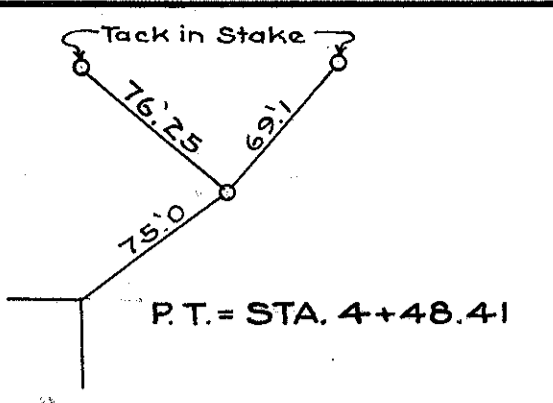

R/W OK as shown
F.J.F.
3/13/44

Δ	28°-33' LT.
D.	12°-30'
T.	3819.83
T.	971.92
L.	1903.33

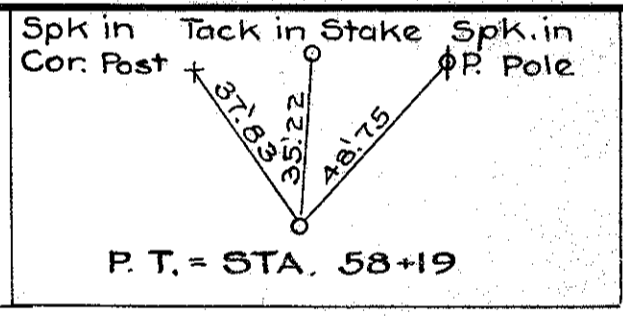
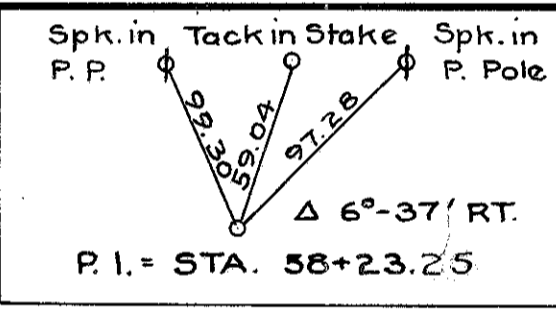
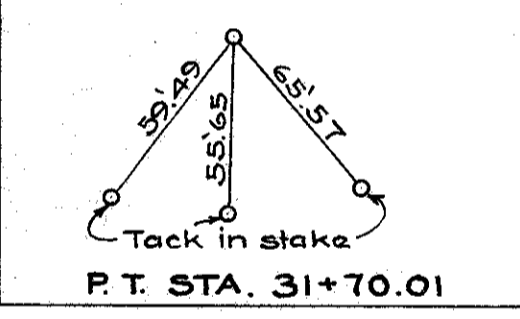
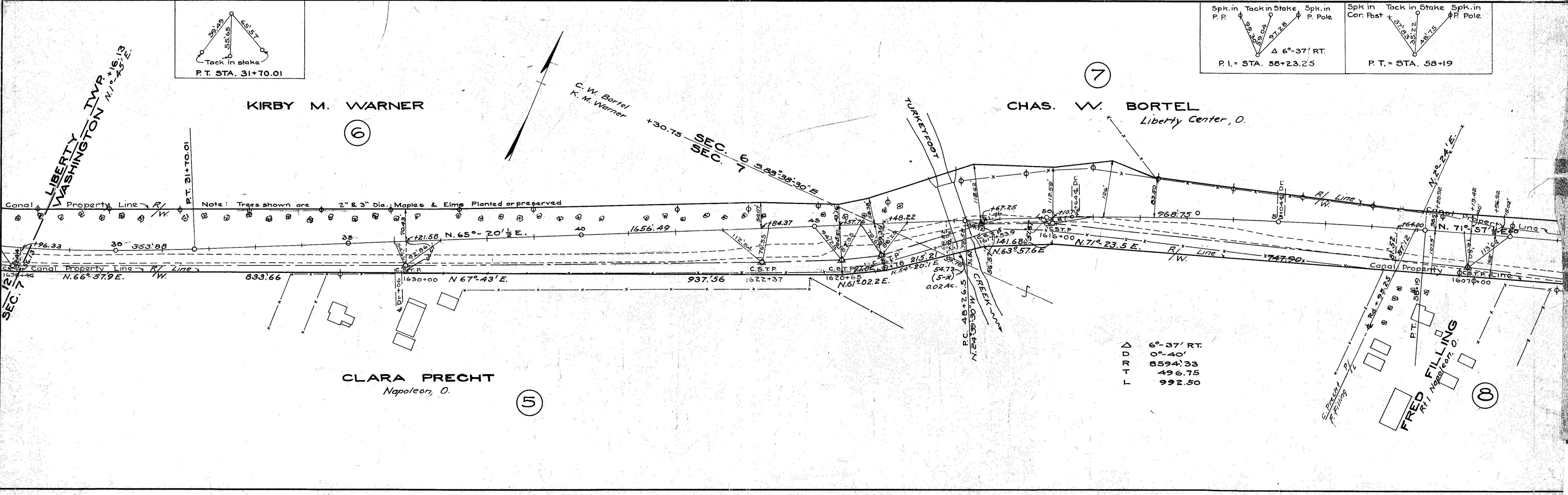
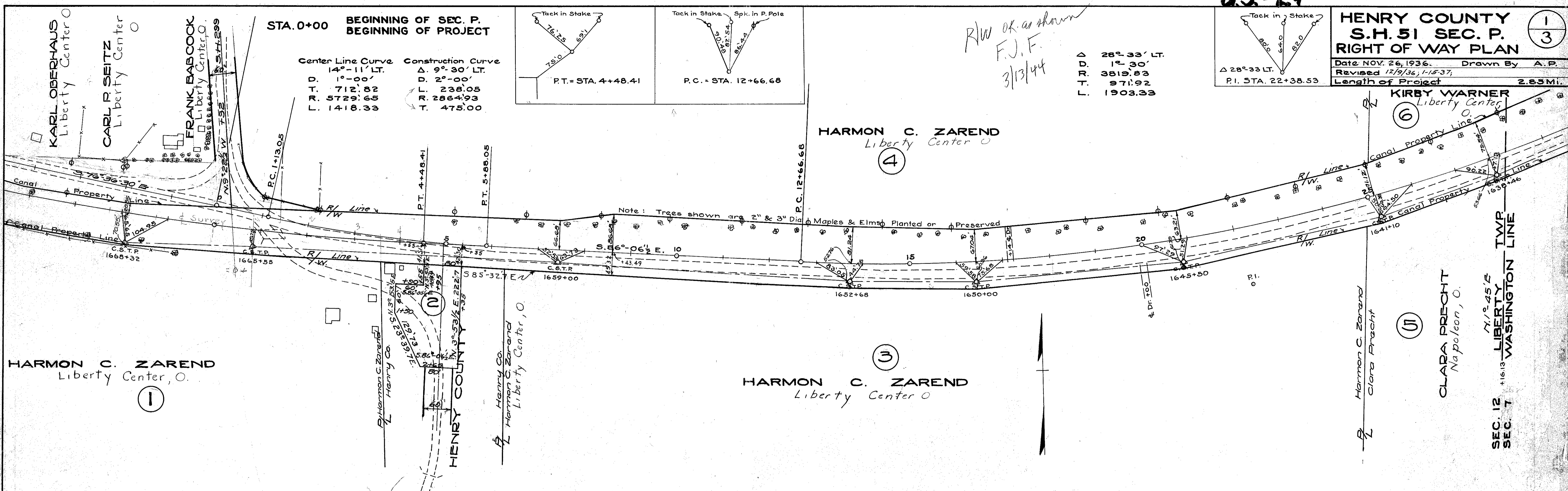
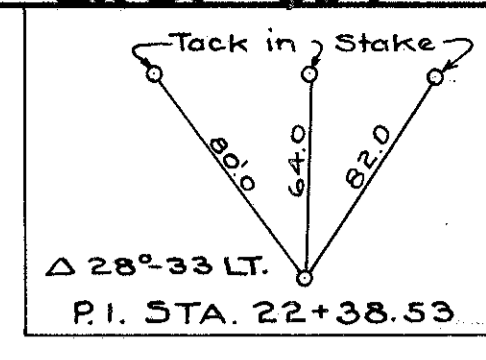

Δ	6°-37' RT.
D.	0°-40'
T.	8594.33
T.	496.75
L.	992.50

7-1
4
4

Scanned
June 1997

7

CHAS. W. BORTEL
Liberty Center, O.

10

FRED FILLING
Rt. 1 Napoleon, O.

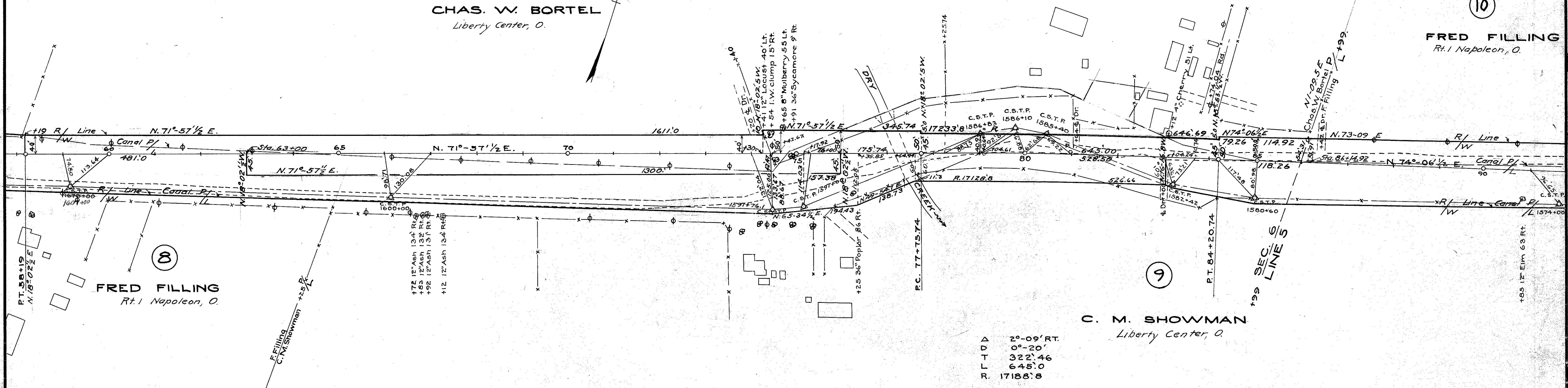
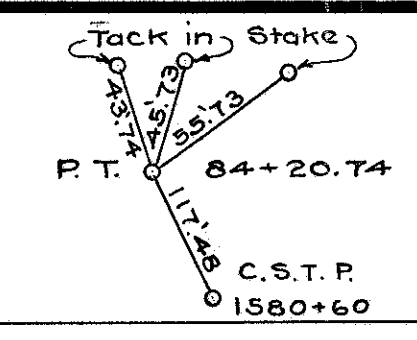
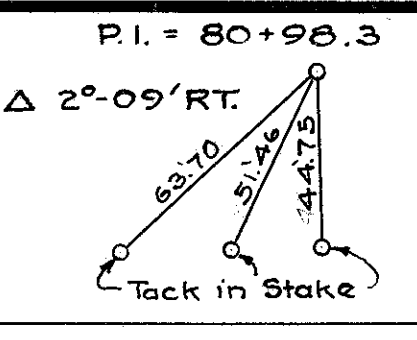

C. M. SHOWMAN
Liberty Center, O.

Δ 2°-09' RT.
 D 0°-20'
 T 322.46
 L 645.0
 R. 17188.8

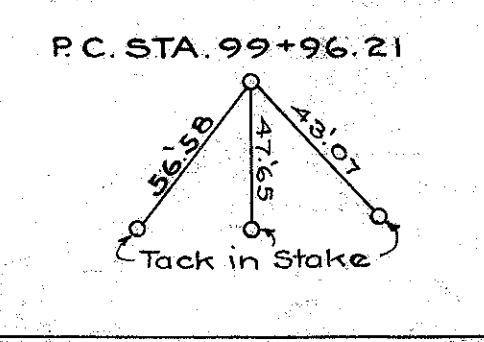

Δ 22°-09' LT.
 D. 2°-00'
 R. 2864.93
 T. 560.78
 L. 1107.50

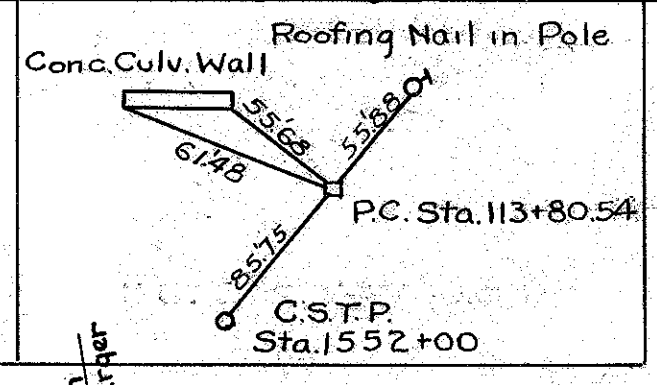
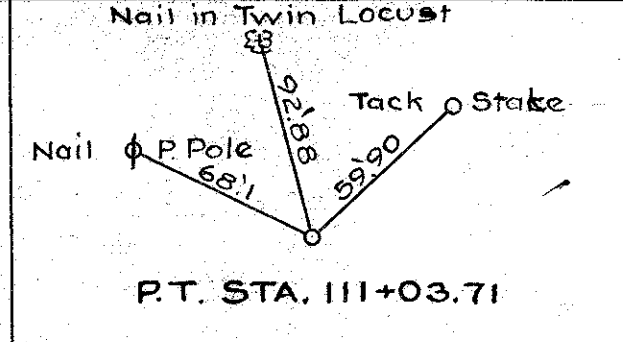
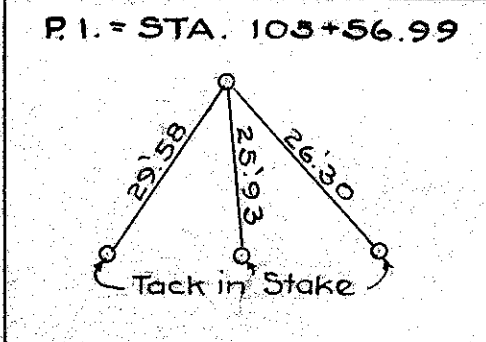

10

FRED FILLING ET AL
Rt. 1 Napoleon, O.

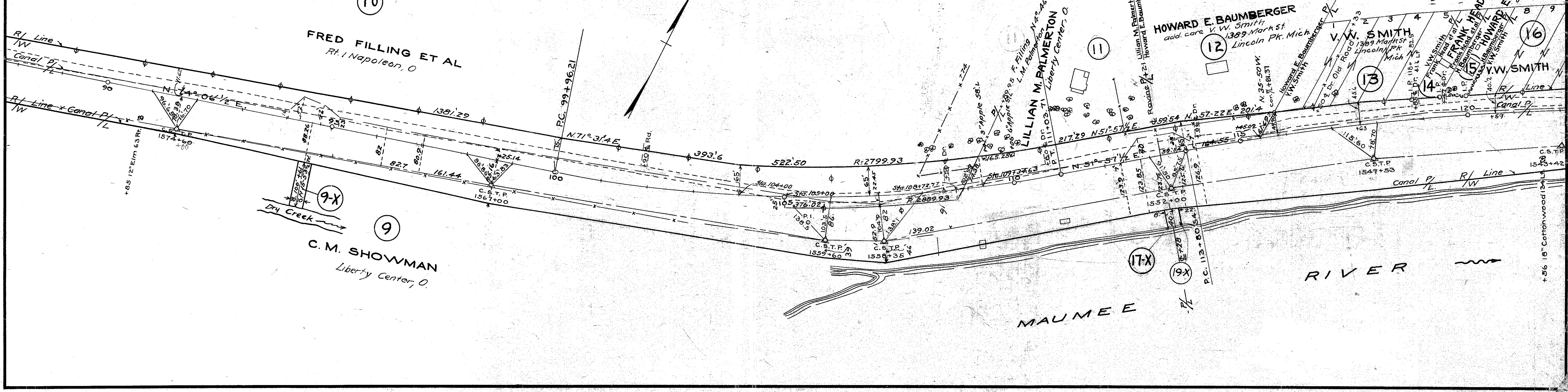

C. M. SHOWMAN
Liberty Center, O.

Scanned
June 1997

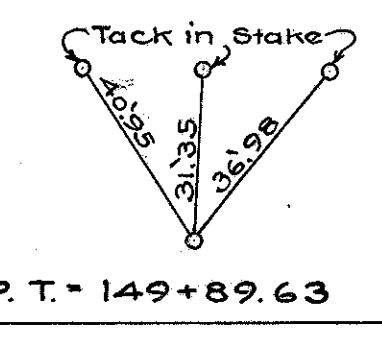

3
3

HOWARD BAUMBERGER

V. W. SMITH
1389 Mark St. Lincoln Pk. Mich.

H. BAUMBERGER

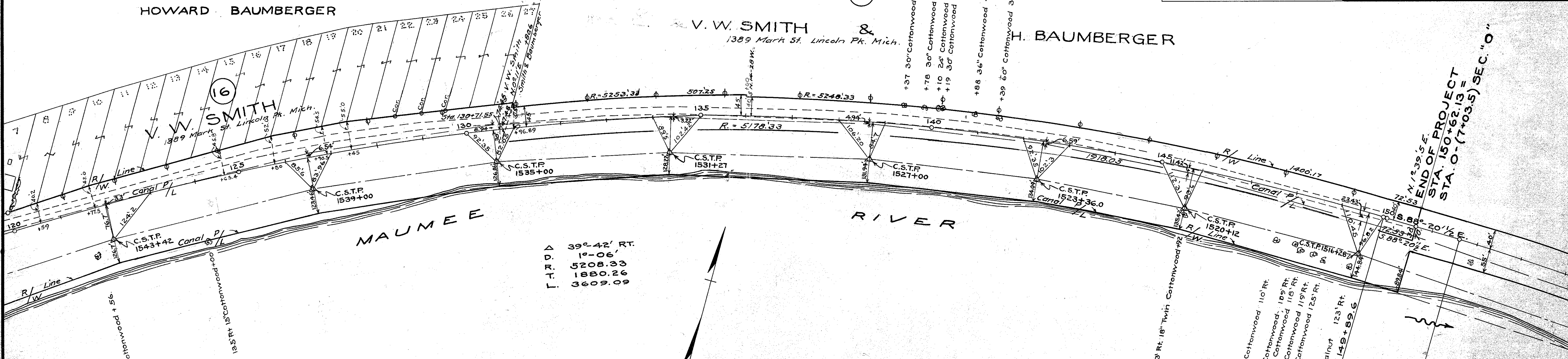

Δ 39°-42' RT.
 I.R. 1°-06'
 5208.33
 1880.26
 3609.09

END OF PROJECT
 STA. 150+62.13 =
 STA. 0-(7+03.5) SEC. "0"

113' Rt. 18" Twin Cottonwood 492
 178 16" Cottonwood 110' Rt.
 733 12" Cottonwood 189' Rt.
 765 10" Cottonwood 116' Rt.
 789 24" Cottonwood 119' Rt.
 777 14" Walnut 123' Rt.
 P.T. 149+89.63

18
 +37 30" Cottonwood 43' Lt.
 +78 30" Cottonwood 40' Lt.
 +10 24" Cottonwood 41' Lt.
 +19 30" Cottonwood 41' Lt.
 +88 36" Cottonwood 41' Lt.
 +39 60" Cottonwood 34' Lt.

101' Rt. 18" Cottonwood 456
 195' Rt. 18" Cottonwood 400