

PLAT OF SURVEY OF LOTS 7 THRU 17 AND THE PARK OF THE PARK ADDITION TO THE VILLAGE OF TEXAS, HENRY COUNTY, OHIO

CURVE DATA
 P. I. = Sta. 1046+22.34
 P. C. = Sta. 1044+98.87
 P. T. = Sta. 1050+43.24
 Δ = 11° 15' 30" LL
 D = 1'-20"
 T = 423.27'
 L = 844.37'
 R = 4297.18'
 E = 20.82'

CURVE DATA
 P. I. = Sta. 1060+96.12
 P. C. = Sta. 1055+10.67
 P. T. = Sta. 1066+65.67
 Δ = 23° 06' RT
 D = 2'-00"
 T = 585.45'
 L = 1155.00'
 R = 2864.79'
 E = 59.21'

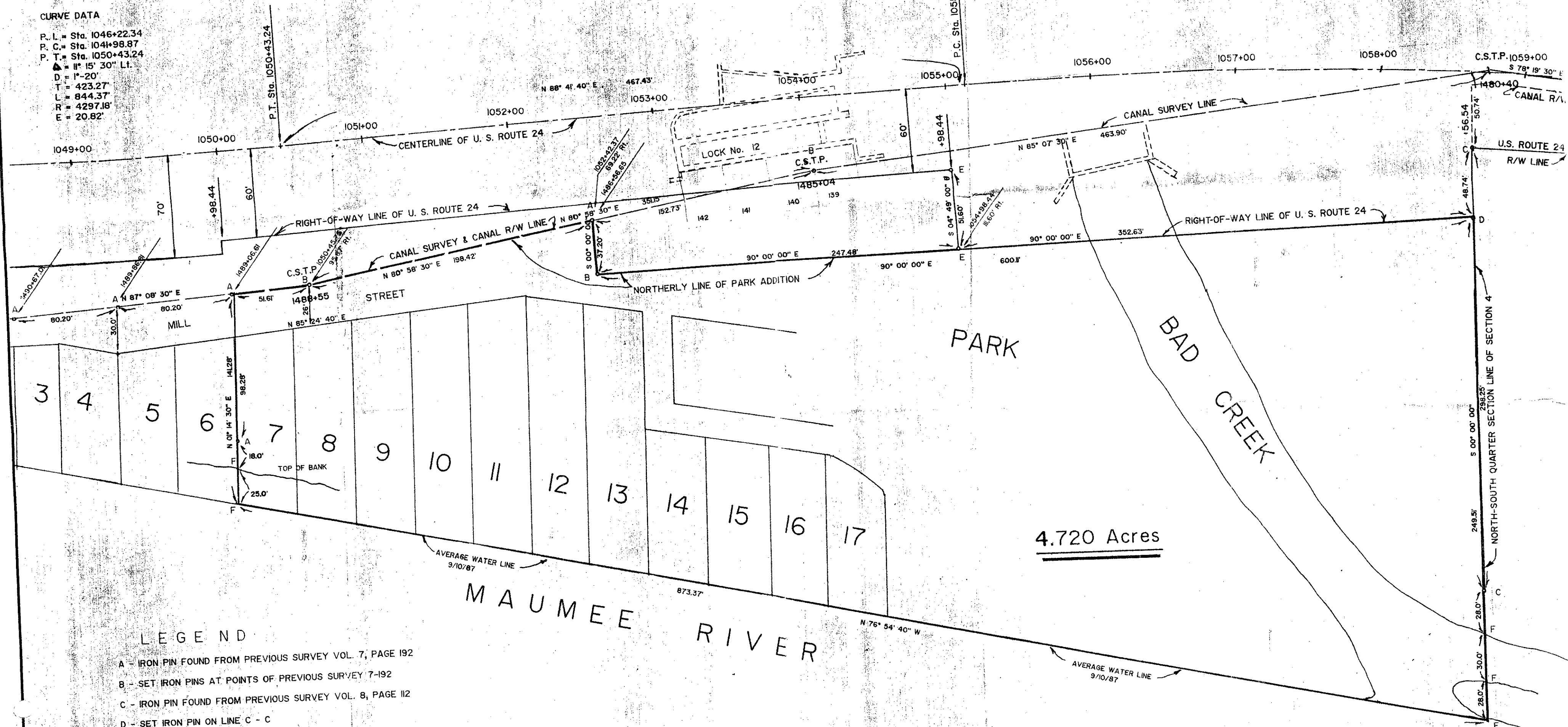

LEGEND

- A - IRON PIN FOUND FROM PREVIOUS SURVEY VOL. 7, PAGE 192
- B - SET IRON PINS AT POINTS OF PREVIOUS SURVEY 7-192
- C - IRON PIN FOUND FROM PREVIOUS SURVEY VOL. 8, PAGE 112
- D - SET IRON PIN ON LINE C - C
- E - SET IRON PIN ON U. S. ROUTE 24 RIGHT-OF-WAY
- F - POINT ESTABLISHED THIS SURVEY

DWG. No. B-87414-5
 DATE: SEPTEMBER 10, 1987
 SCALE: 1" = 50'

BEARINGS SHOWN ON THIS SURVEY ARE BASED ON
 SURVEY VOLUME 8, PAGE 112. ALL OTHER SURVEYS
 WERE ROTATED TO FIT.

DEED REFERENCE: VOLUME 224, PAGE 7
 PARK ADDITION SLIDE No. 85 HENRY COUNTY RECORDERS OFFICE

SURVEY FILED IN VOLUME 19, PAGE 121
 OF THE RECORD OF SURVEYS IN THE
 HENRY COUNTY ENGINEERS OFFICE
 COURTHOUSE, NAPOLEON, OHIO.

I HEREBY CERTIFY THIS SURVEY TO BE
 CORRECT AND TRUE TO THE BEST OF
 MY KNOWLEDGE AND BELIEF.

Wayne Aschemeier

WAYNE ASCHEMEIER R. L. S. 5922
 REGISTERED LAND SURVEYOR

WAYNE ASCHEMEIER SURVEYING
 P. O. Box 91
 RIDGEVILLE CORNERS, OHIO 43555
 (419) 267-5215

MAP OF TEXAS

CO. RD. 4 A



MAP OF TEXAS



Scanned June 1997

STATE OF OHIO
DEPARTMENT OF PUBLIC WORKS
COLUMBUS, OHIO
PARCEL No 1

DON SHASTEEN,
R.F.D. LIBERTY CENTER, OHIO
PARCEL No 2

OLIVER W. RANDOLPH,
R.F.D. LIBERTY CENTER, OHIO
PARCEL No 3

J.P. BITTNER ET AL
CHICAGO, ILLINOIS.
PARCEL No 4

IRA L. JOHNSON ET AL
R.F.D. LIBERTY CENTER, OHIO
PARCEL No 36

R/W OK. as shown
F.J.F.
3/13/44

R/W PLANS
S.H.51 SEC. 0
HENRY COUNTY

1/5

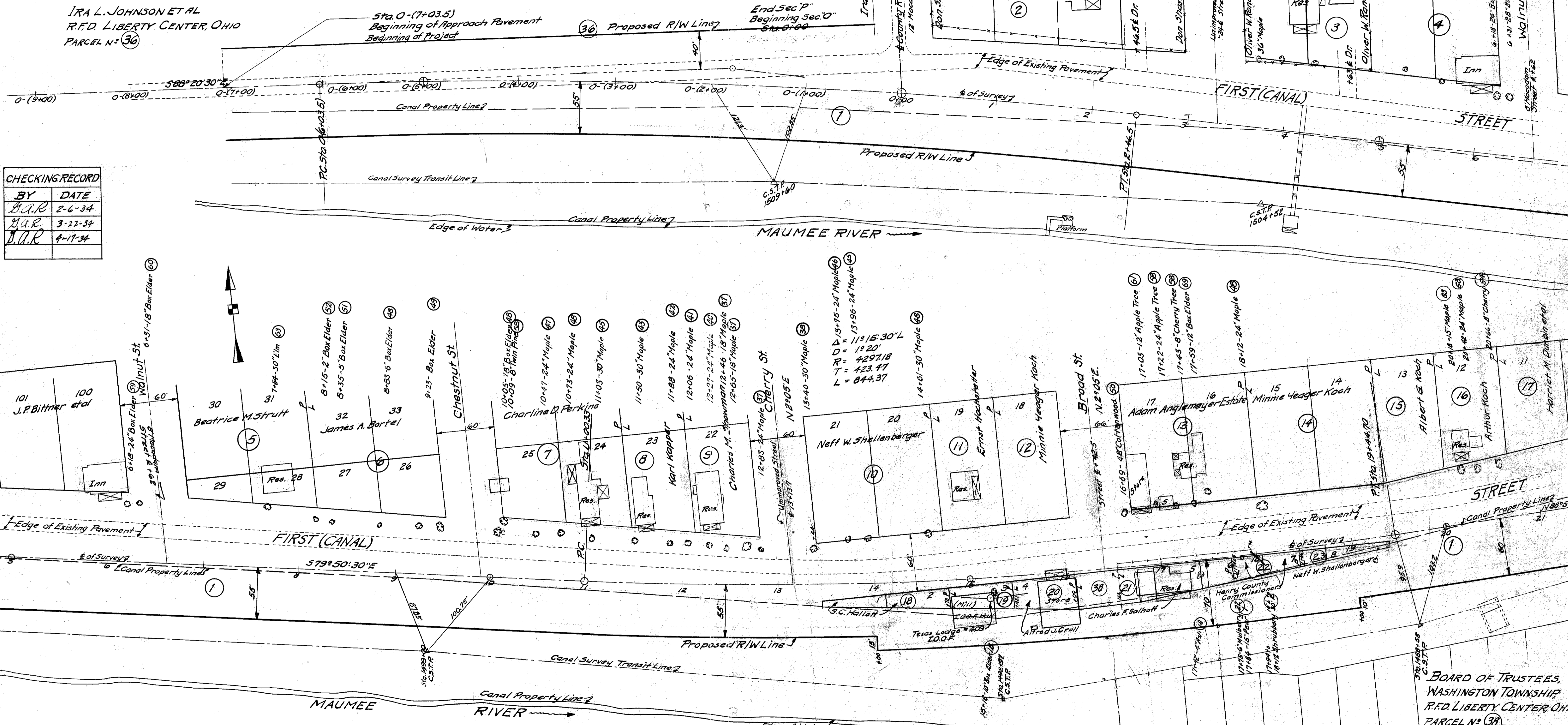
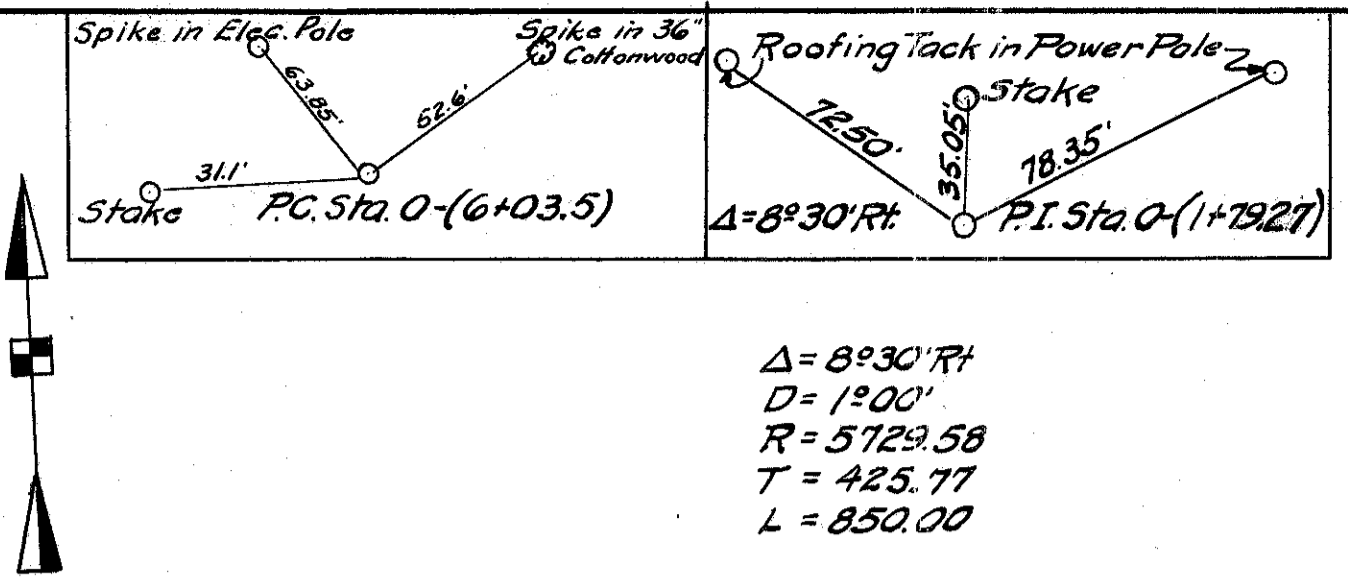

BY	DATE
D.A.R.	2-6-34
D.A.R.	3-22-34
D.A.R.	4-17-34

CHARLES M. SHOWMAN
R.F.D. LIBERTY CENTER, OHIO.
PARCEL No 9

NEFF W. SHELLENBERGER,
ROCKFORD, ILLINOIS.
PARCEL No 10 & 13

ERNST HOCHSTETTER,
TOLEDO, OHIO
PARCEL No 11

MINNIE YEAGER KOCH,
R.F.D. LIBERTY CENTER, OHIO.
PARCEL No 12 & 14

ADAM ANGLEMYER, ESTATE,
R.F.D. LIBERTY CENTER, OHIO.
PARCEL No 13

ARTHUR KOCH
R.F.D. LIBERTY CENTER, OHIO.
PARCEL No 16

S.C. HALLETT,
SWANTON, OHIO.
PARCEL No 18

ALFRED J. GROLL,
TOLEDO, OHIO
PARCEL No 20

CHAS. F. SALHOFF
TOLEDO, OHIO, 519 FERNWOOD AVE.,
PARCEL No 21

BEATRICE M. STRUTT,
TOLEDO, OHIO.
PARCEL No 5

JAMES A. BORTIEL,
R.F.D. LIBERTY CENTER OHIO.
PARCEL No 6

CHARLINE D. PERKINS
R.F.D. LIBERTY CENTER, OHIO.
PARCEL No 7

KARL KAPPER
TOLEDO, OHIO
PARCEL No 8

ALBERT G. KOCH,
R.F.D. LIBERTY CENTER, OHIO
PARCEL No 15

HARRIET M. DURBIN ET AL
TOLEDO, OHIO
PARCEL No 17

TEXAS LODGE #409, LOOF
R.F.D. LIBERTY CENTER, OHIO.
PARCEL No 19

HENRY COUNTY COMMISSIONERS
NAPOLEON, OHIO.
PARCEL No 22

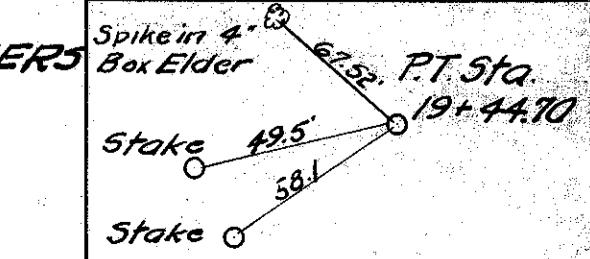

R2024 45 63

Revised June 1947

R/W PLANS
S.H.51 SEC. 10
HENRY COUNTY

2
5

ELBERT H. ARTZ,
R.F.D. NO. 2, LIBERTY CENTER, O.
PARCEL NO. 27 & 28

BY	DATE
J.A.R.	2-6-34
J.A.R.	3-22-34
J.A.R.	7-17-34

NEFF W. SHELLENBERGER,
ROCKFORD, ILLINOIS,
PARCEL NO. 24

HARRIET M. DURBIN ET AL
TOLEDO, OHIO,
PARCEL NO. 25

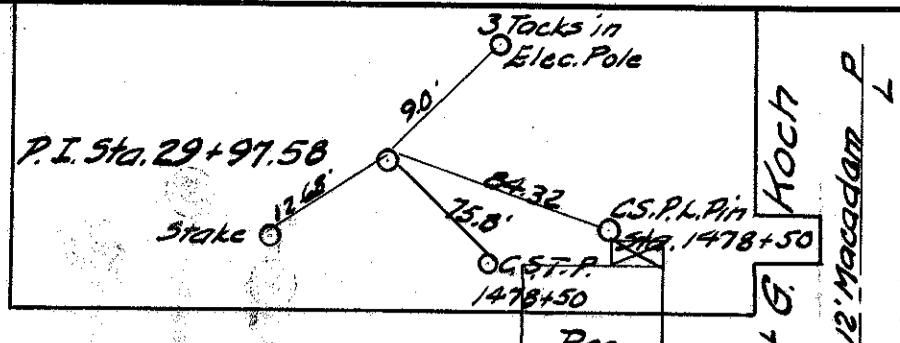

ALBERT G. KOCH
ALBERT G. KOCH
EIBERT H. ARTZ

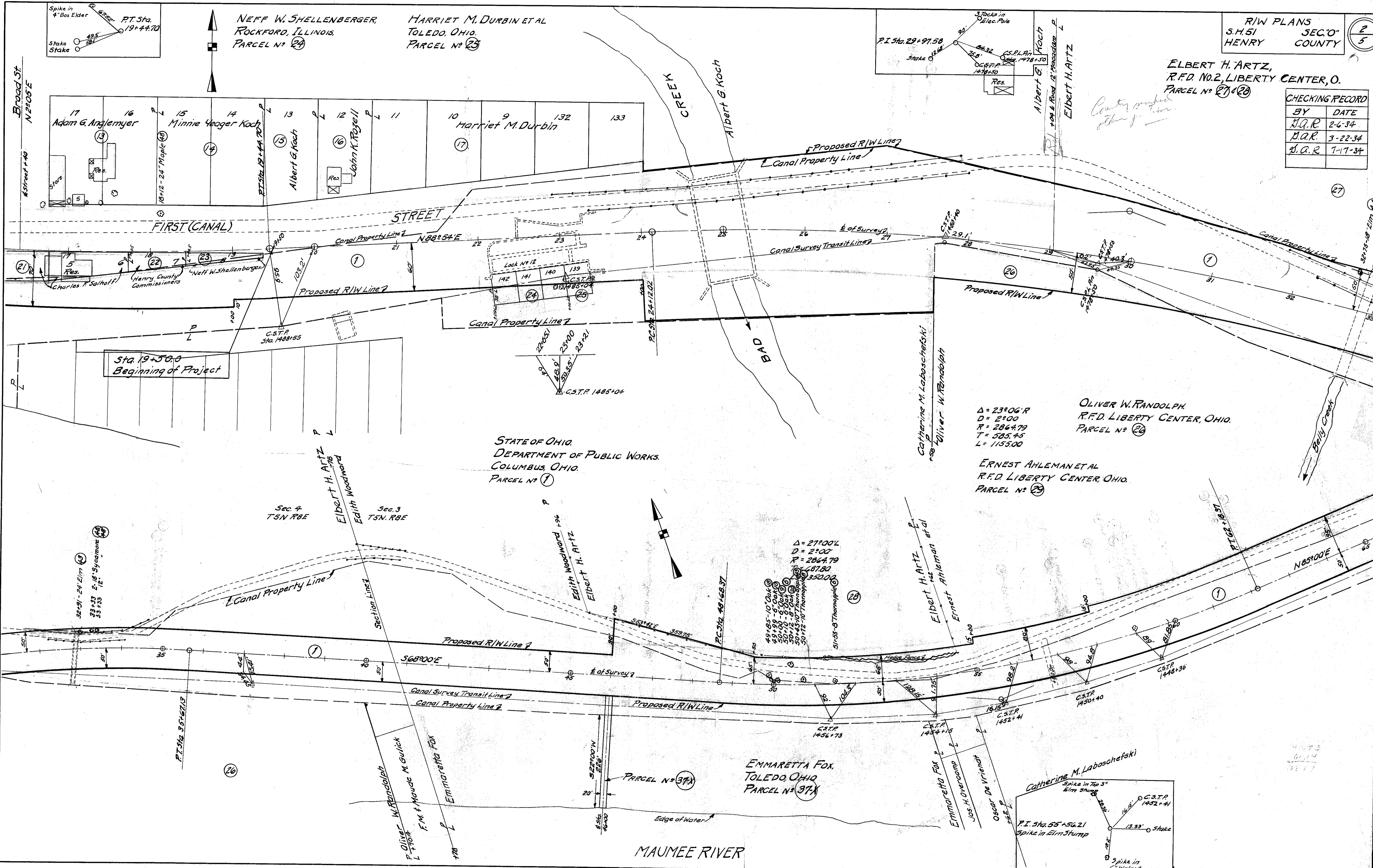

Sta. 19+50.0
Beginning of Project

STATE OF OHIO,
DEPARTMENT OF PUBLIC WORKS,
COLUMBUS, OHIO,
PARCEL NO. 1

OLIVER W. RANDOLPH,
R.F.D. LIBERTY CENTER, OHIO,
PARCEL NO. 26

ERNEST AHLEMAN ET AL
R.F.D. LIBERTY CENTER, OHIO,
PARCEL NO. 29

EMMARETTA FOX,
TOLEDO, OHIO,
PARCEL NO. 37A

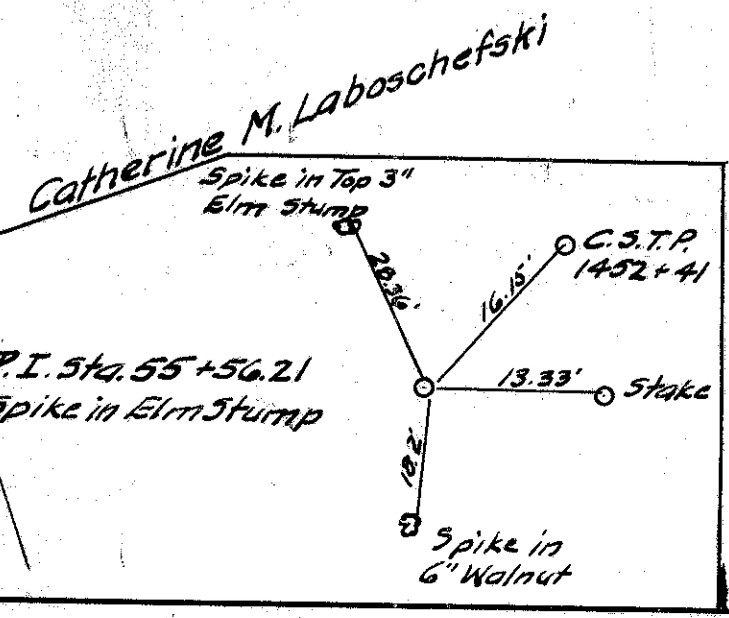

47.73
47.14
163.77

Stumped
June 1937

ERNEST AHLEMAN ET AL
R.F.D. LIBERTY CENTER, OHIO
PARCEL N^o 29

R/W PLANS
S.H. 51 SEC. 10
HENRY COUNTY

3
5

Sec. 2
T5N R8E

CHECKING RECORD	
BY	DATE
W.A.R.	2-6-34
P.A.C.	3-22-34

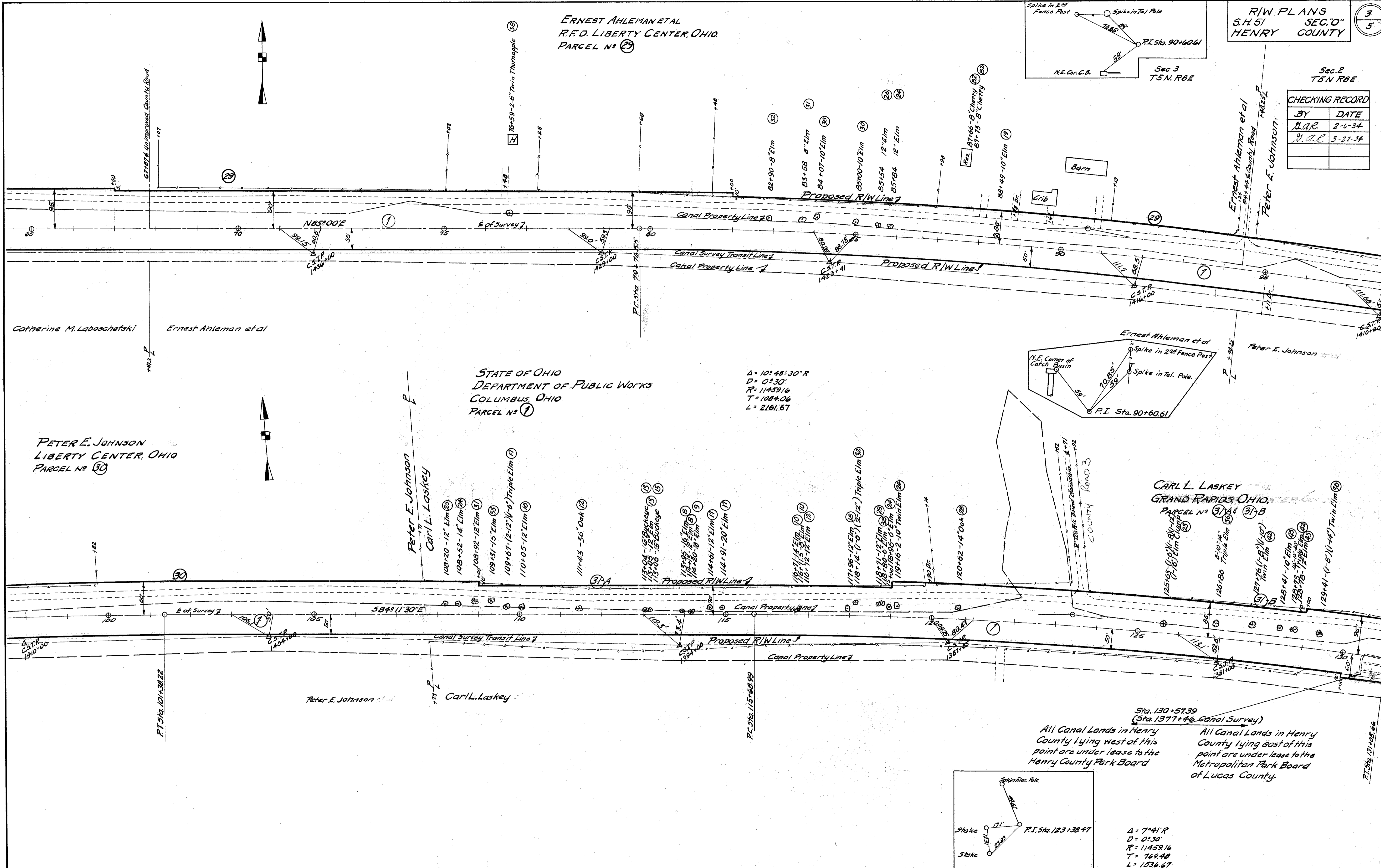

STATE OF OHIO
DEPARTMENT OF PUBLIC WORKS
COLUMBUS, OHIO
PARCEL N^o 1

$\Delta = 108^{\circ} 48' 30'' R$
 $D = 0^{\circ} 30'$
 $R = 11452.16$
 $T = 1084.06$
 $L = 2161.67$

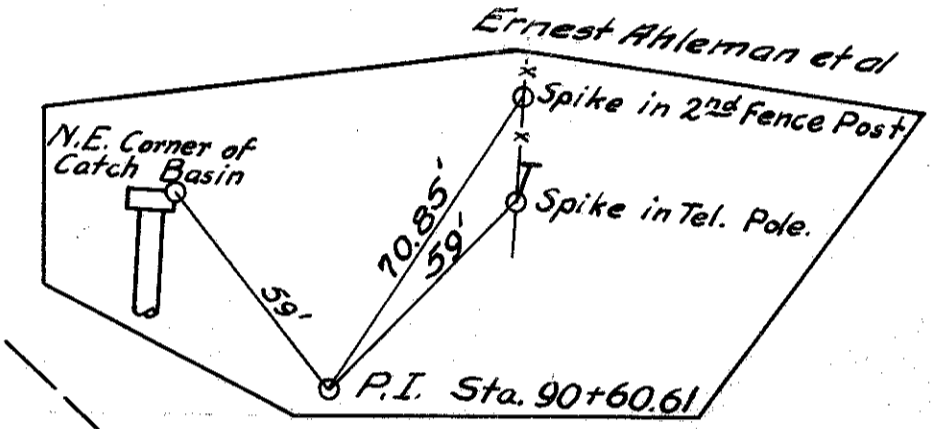

CARL L. LASKEY
GRAND RAPIDS, OHIO
PARCEL N^o 31A & 31B

Sta. 130+57.39
(Sta. 1377+46 Canal Survey)
All Canal Lands in Henry County lying west of this point are under lease to the Henry County Park Board
All Canal Lands in Henry County lying east of this point are under lease to the Metropolitan Park Board of Lucas County.

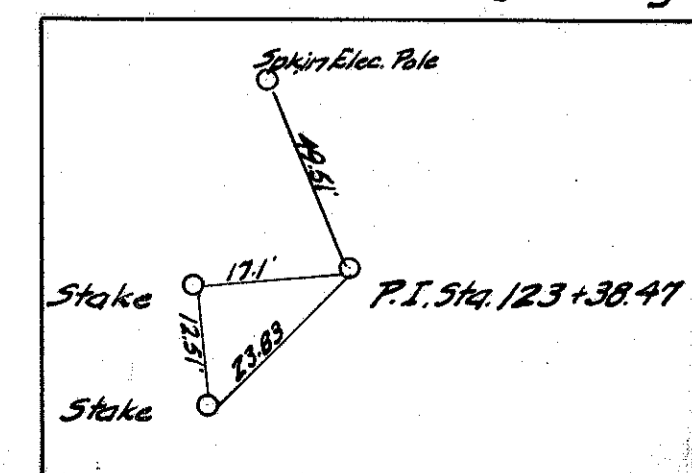

$\Delta = 7^{\circ} 41' R$
 $D = 0^{\circ} 30'$
 $R = 11452.16$
 $T = 769.48$
 $L = 1536.67$

Scanned
June 18, 1947

CARL L. LASKEY
GRAND RAPIDS OHIO
PARCEL N° 31 B

P.I. Sta. 145+98.71

$\Delta = 42.24'$
 $D = 0230'$
 $R = 11459.16'$
 $T = 440.26'$
 $L = 880.00'$

EMMA GILL ET AL
GRAND RAPIDS, OHIO
PARCEL N° 32

R/W PLANS
S.H. 51
HENRY COUNTY

4
5

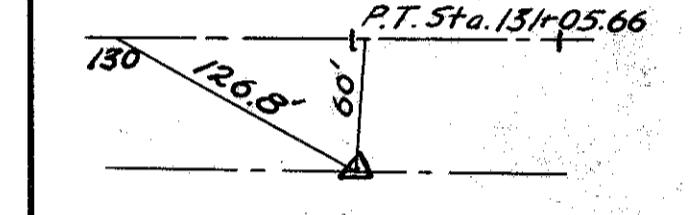
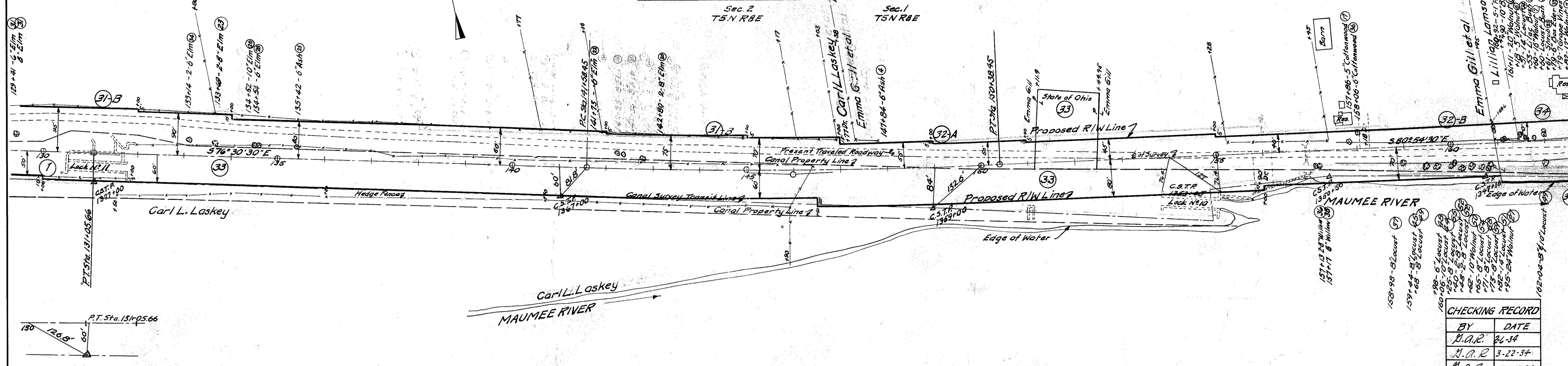

STATE OF OHIO
DEPARTMENT OF PUBLIC WORKS
COLUMBUS, OHIO
PARCEL N° 33

LILLIAN LAMSON
R.F.D. LIBERTY CENTER, OHIO
PARCEL N° 34

PARK # 3

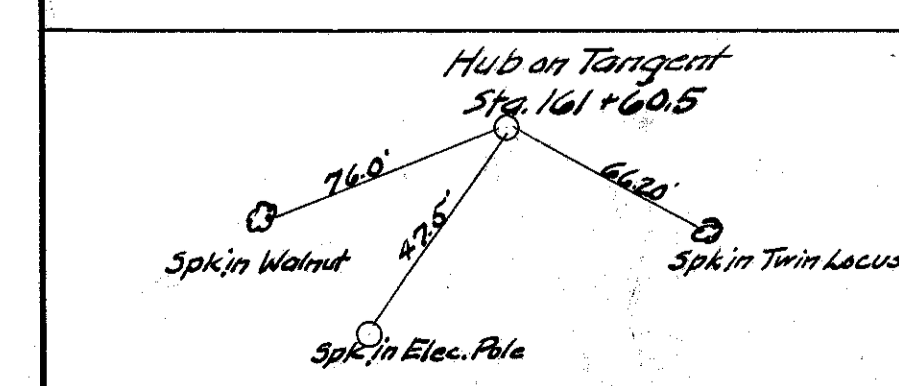
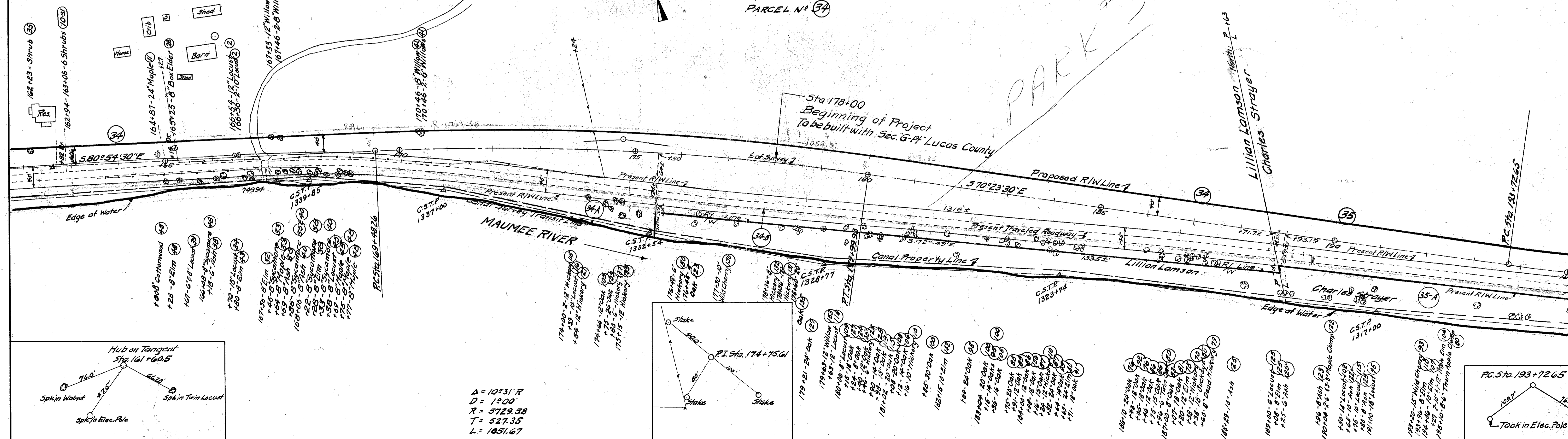

$\Delta = 102.31'$
 $D = 1200'$
 $R = 5729.58'$
 $T = 527.35'$
 $L = 1051.67'$

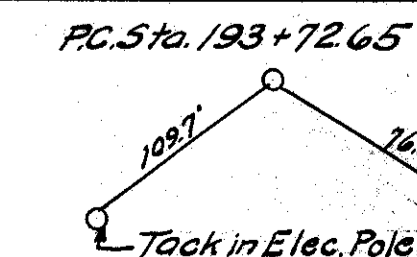

CHECKING RECORD	
BY	DATE
N.A.R.	2-26-34
N.A.R.	3-22-34
N.A.R.	4-17-34

Surveyed June 1997

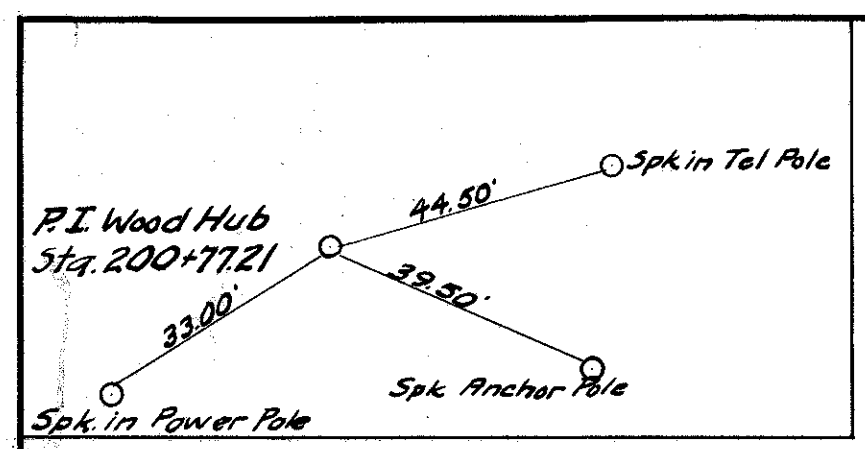
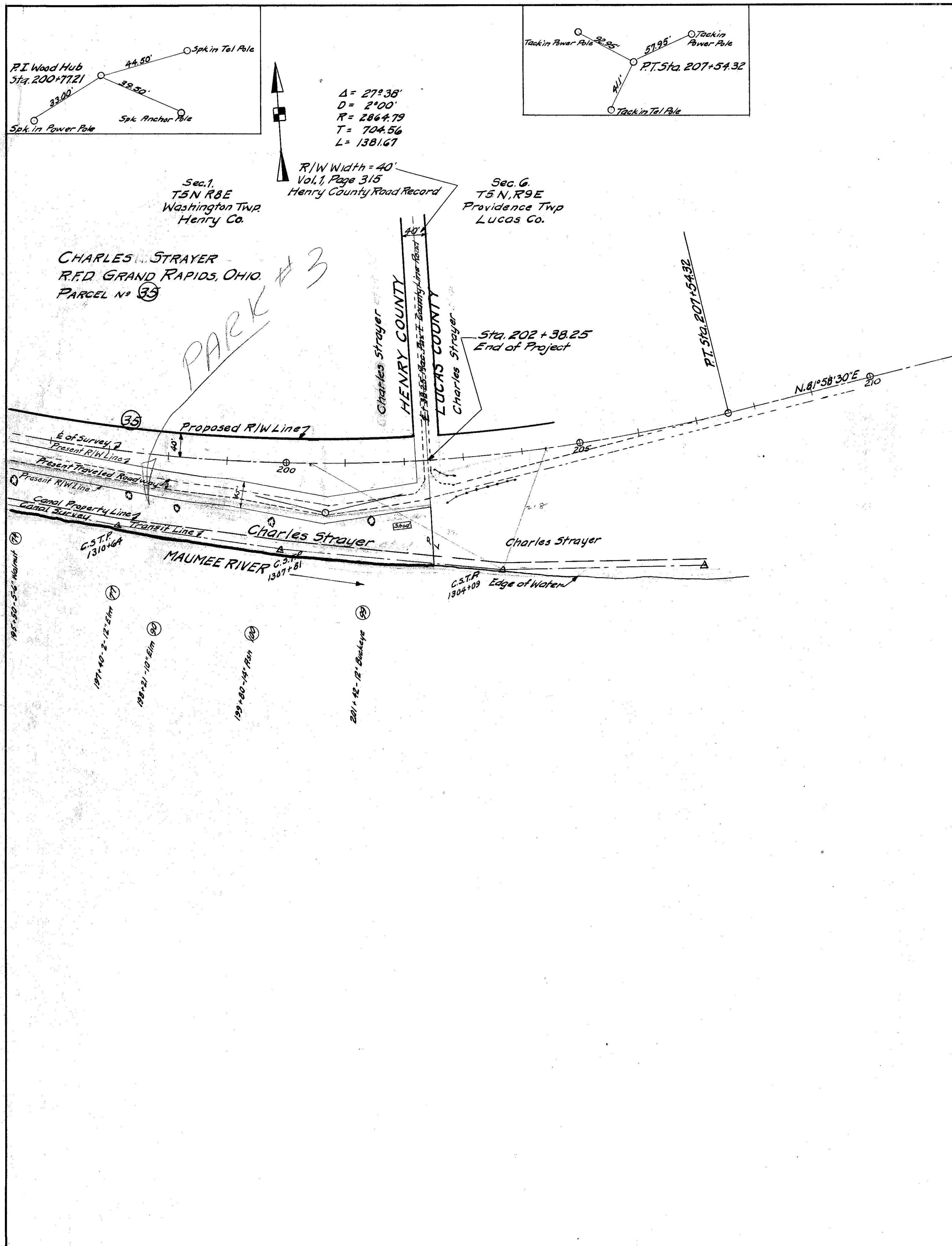

$\Delta = 27^{\circ}38'$
 $D = 2^{\circ}00'$
 $R = 2864.79$
 $T = 704.56$
 $L = 1381.67$

R/W Width = 40'
 Vol. 1, Page 315
 Henry County Road Record

Sec. 6,
 T5 N, R9 E
 Providence Twp
 Lucas Co.

CHARLES STRAYER
 RFD GRAND RAPIDS, OHIO
 PARCEL NO. 33

PARK #3

CHARLES STRAYER
 HENRY COUNTY
 CHARLES STRAYER
 LUCAS COUNTY
 CHARLES STRAYER

Sta. 202+38.25
 End of Project

PT. Sta. 207+54.32

N. 81°58'30"E

C.S.T.P. 1310+64

C.S.T.P. 1304+09 Edge of Water

1971-80-2-12-25m

1988-21-10-25m

1989-80-14-15m

2011-12-12-25m

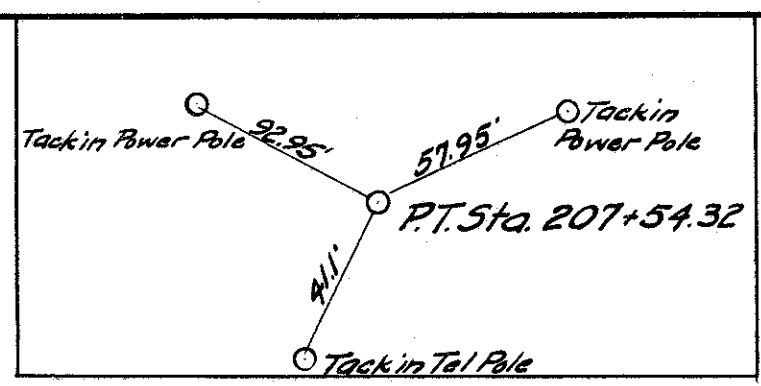

CHECKING RECORD	
BY	DATE
M.A.R.	2-6-34
J.A.E.	3-22-34
J.A.E.	4-17-34

R/W PLANS
 S.H. 51
 HENRY COUNTY

SEC. 10
 COUNTY

5/5

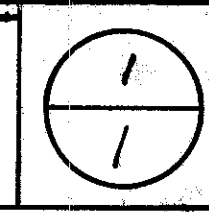

WASHINGTON TWP
 SEC. 1 - TOWN 5 NORTH - RANGE 8 EAST

R/W checked
 R/W obtained by appropriation
 J.P.
 3/20/44

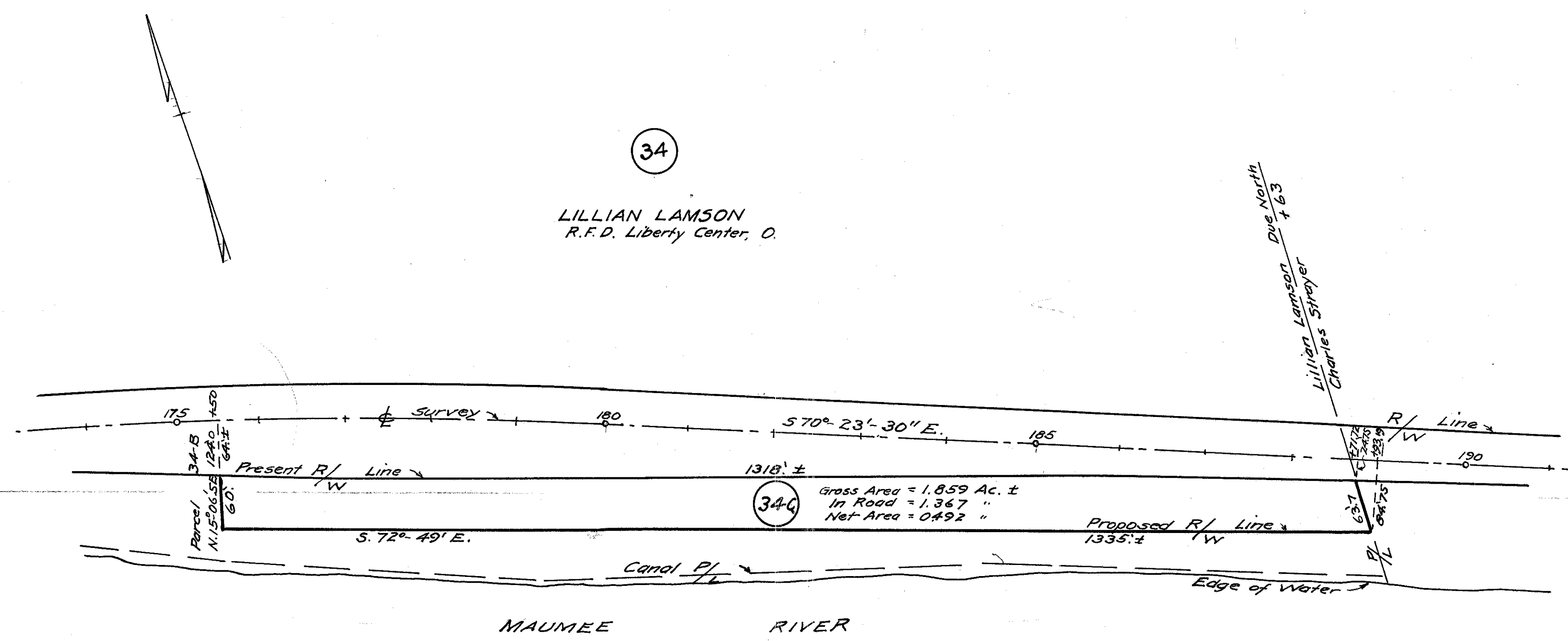

Stamped line