

O.D.O.T. DISTRICT 2 SURVEY OFFICE (USE ONLY)

PERSONNEL

REFERENCE NO. 1

SHEET 1 OF 29

NOTES LEU

DATE 8/15/19

ROUTE US 24

H.C. _____

WEATHER _____

COUNTY HENRY

R.C. _____

TEMP. _____

TOWNSHIP NAPOLEON

DWG BY NIESE

PID 95716

SECTION 30

T 5 N R 6 E

TYPE MONUMENT CMON

ON SURFACE - ~~BELOW~~ ON

OFFSET \varnothing PAVEMENT ON ~~LT~~ : ~~RT~~

- TO - EDGE PAVEMENT

STATION: 0+00

HORIZ.DATUM: NAD83(2011)

GEOID: 2012A

GRID: NORTHING: 620344.152

EASTING: 1494279.383

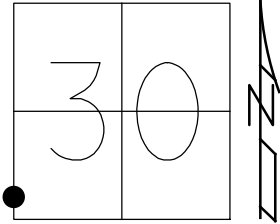

RECORD: P.O.T.
STA 1026+82.70
DEFIANCE COUNTY
FD TACKED HUB
7/23/75, TOMSIC
FD CMON
STA00
8/15/19, JLL

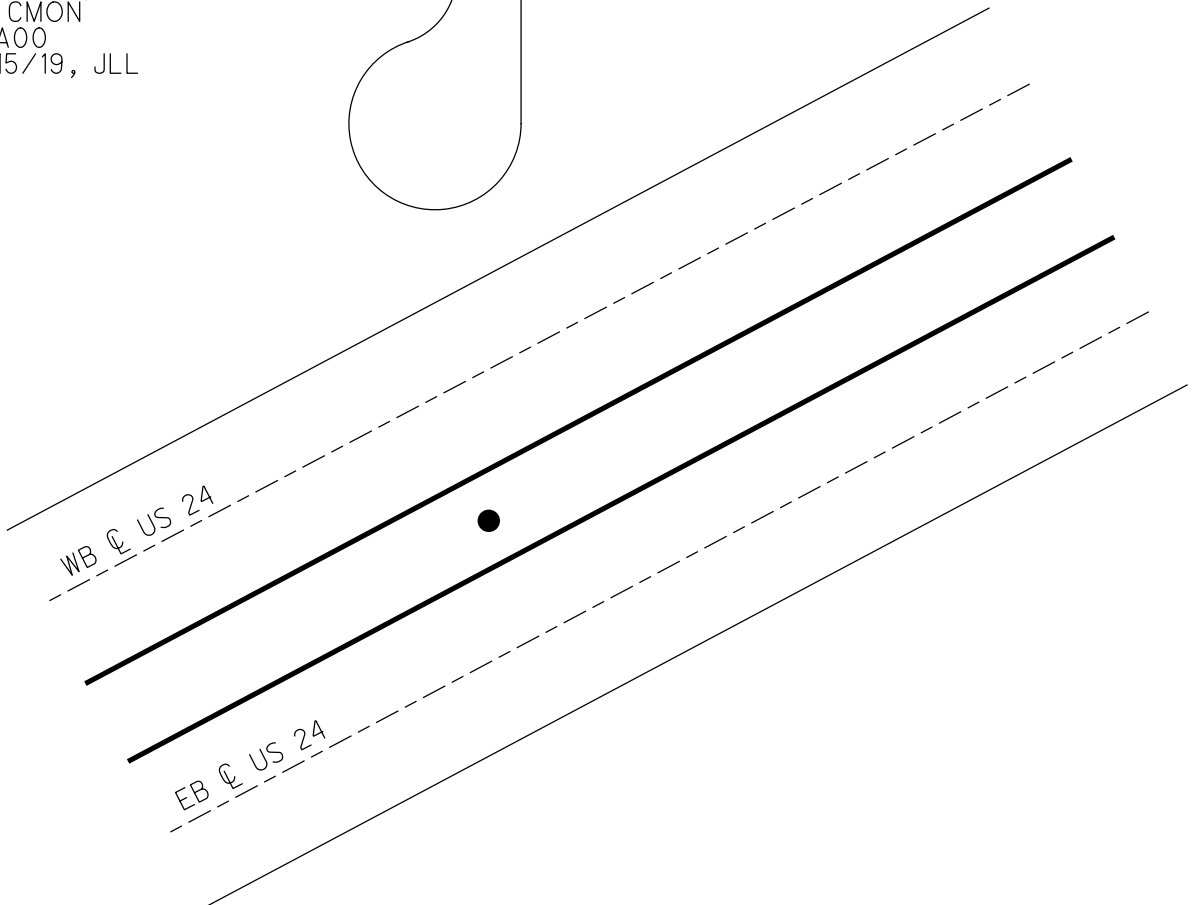
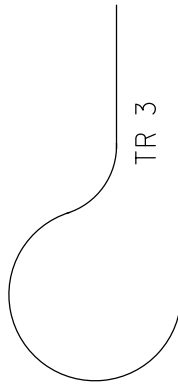

PERSONNEL	TITLE	PERSONNEL	TITLE
Tomsik			
Neuser			
Gronala			

COUNTY HEN. DATE July 23, 1975

S. R. 24 WEATHER _____

SEC. _____ TEMP. _____

DESCRIPTION DeFiance Co. & HENRY Co. LINE EAST JOB NO. _____

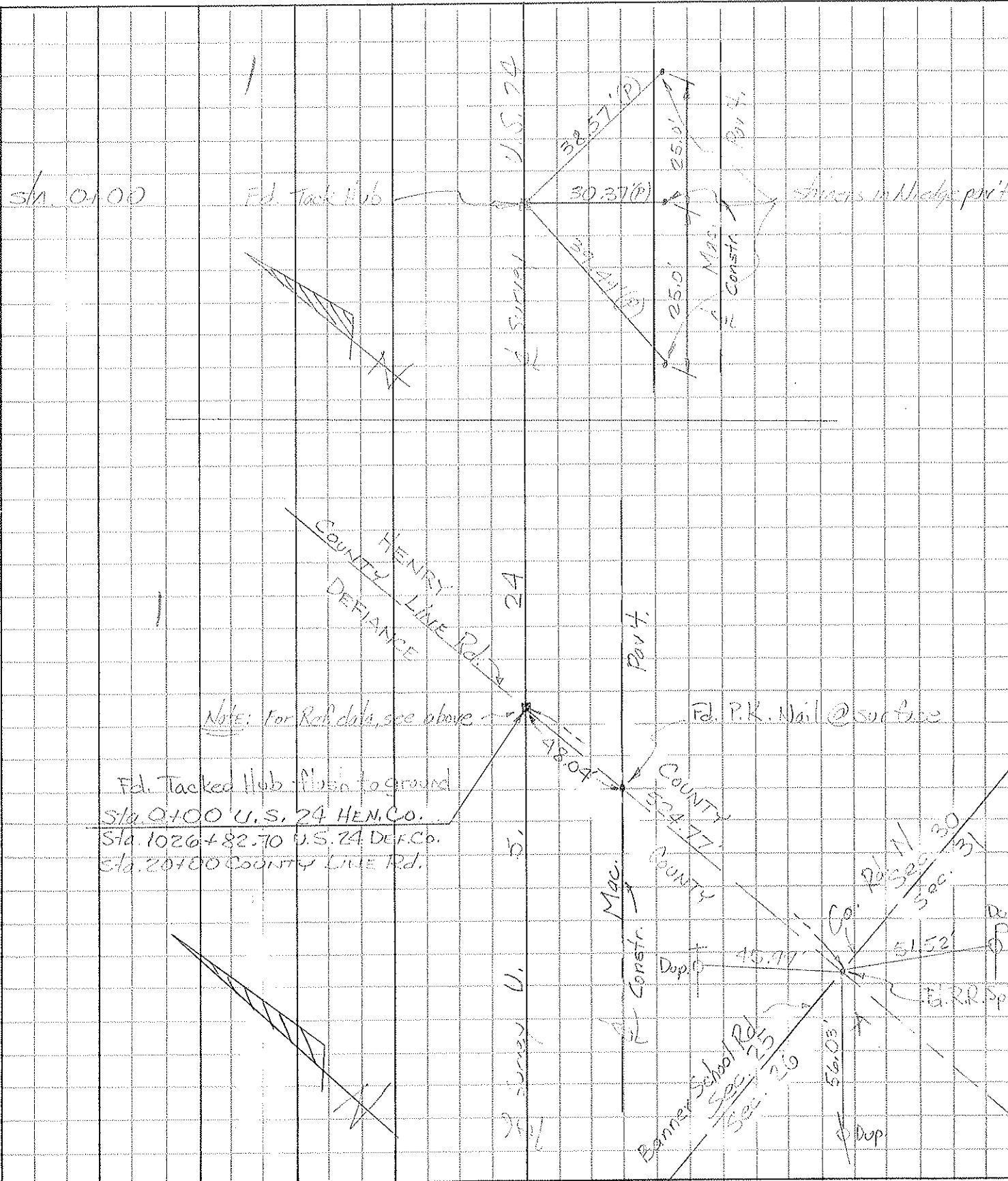

PERSONNEL TITLE PERSONNEL TITLE

Loays _____
 Fessenden _____
 Rutter _____
 Wise _____

COUNTY He.

DATE 12-14-54

S. R. 24

WEATHER Cloudy

SEC. Sta 0+00 = (Co. Line)

TEMP. 32°

DESCRIPTION

Witnesses to Central Points (PI) to of survey

JOB NO.

Note -

LEFT

CENTER LINE

RIGHT

First (Spk shiners, etc) are placed in witnesses (trees, posts etc) on sides as shown in diagrams.

Note of page above each central point is approx line of forward tangent

checked 4-12-62
 A.E.H.

P.I. Sta 11+07.39 (1/2" Iron Rod)

$\Delta = 20^{\circ} 20' \text{ LT}$

$D = 2^{\circ} 45'$

$T = 373.64$

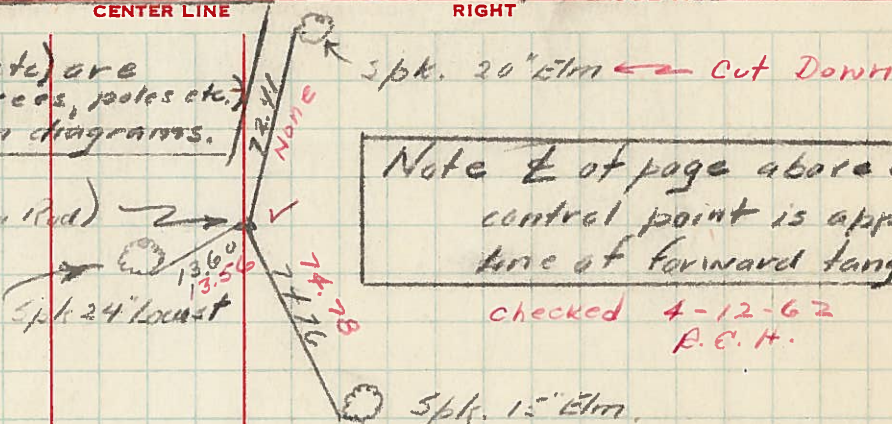

P.I. Sta 17+57.24 (1/2" Iron Rod)

$\Delta = 13^{\circ} 25' \text{ LT}$

$D = 3^{\circ} 00'$

$T = 224.64$

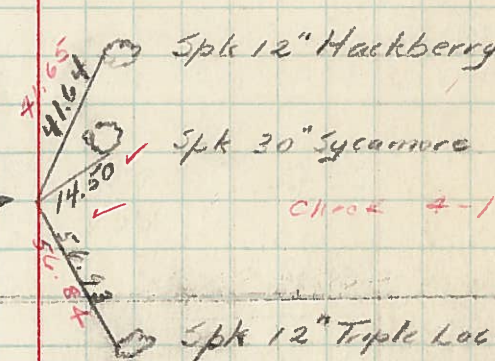

checked 4-16-62

P.I. Sta 24+87.55 (Lag screw in Pavil)

$\Delta = 2^{\circ} 35' \text{ RT}$

$D = 1^{\circ} 00'$

$T = 129.19$

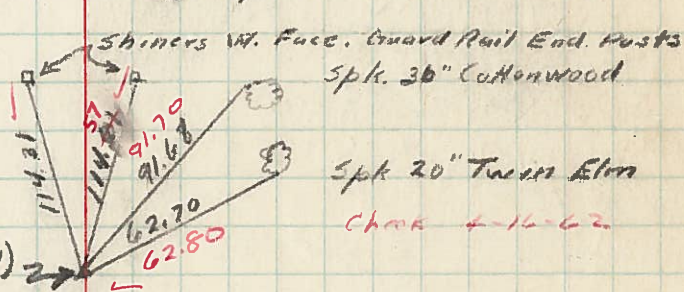

checked 4-16-62

Spk. 16" Walnut (stump)

Spk 30" Maple (stump)

checked 4-16-62

P.I. Sta. 29+844 (1/2" Iron Rod)

$\Delta = 21^{\circ} 48' \text{ RT}$

$D = 6^{\circ} 30'$

$T_s = 270.07$

$\Delta_c = 8^{\circ} 48'$

$L_s = 300'$

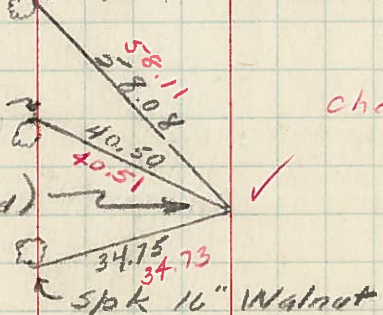

3