

O.D.O.T. DISTRICT 2 SURVEY OFFICE (USE ONLY)

PERSONNEL _____ REFERENCE NO. 23 SHEET 9 OF 40
 NOTES NUHFER DATE 7/14/08 ROUTE US 24
 H.C. HUSS WEATHER SUNNY COUNTY HENRY
 R.C. MOSER TEMP. 75° TOWNSHIP WASHINGTON
 _____ SECTION 7
 _____ T 5 N R 8 E

TYPE MONUMENT P.K./WASHER
 ON SURFACE - ~~BELOW~~ ON _____
~~LEFT~~ - CL PAV'T - RIGHT 0.7'
11.1' TO RT EDGE PAVEMENT
 S.L.M. 699+95
 Grid: Northing: _____ Easting: _____

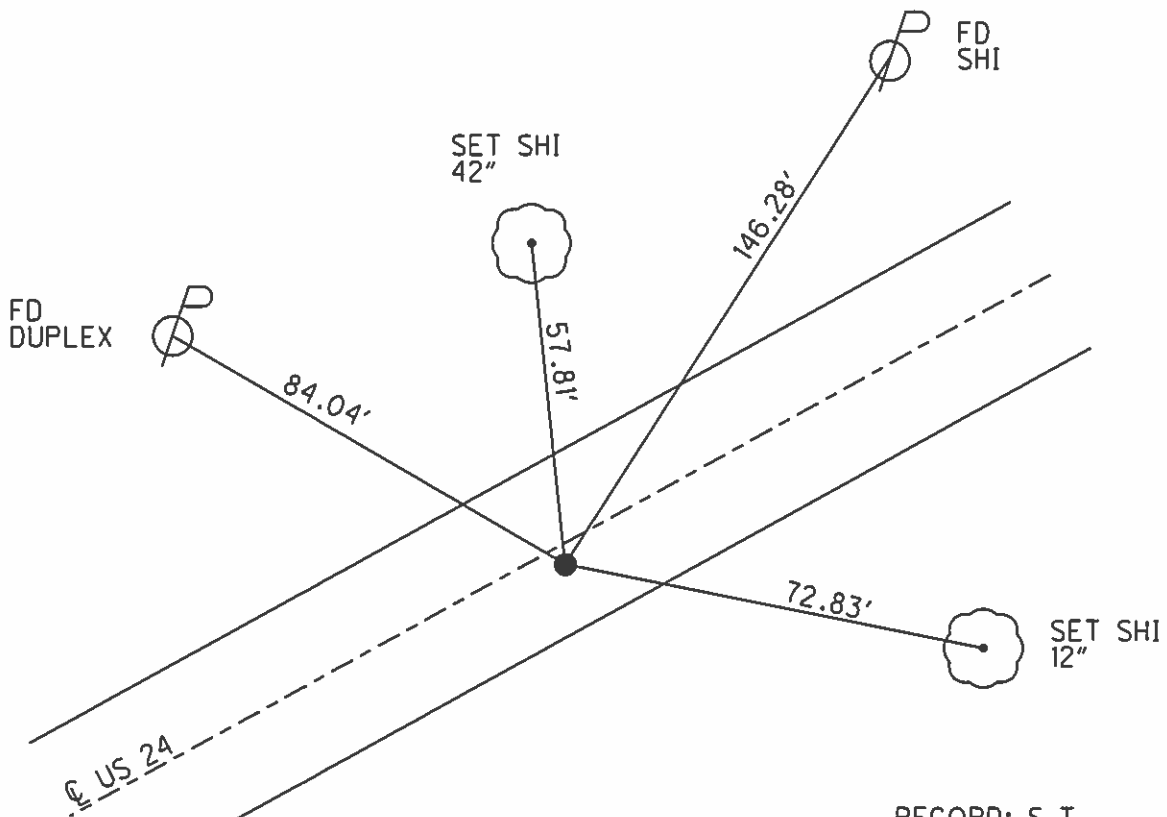
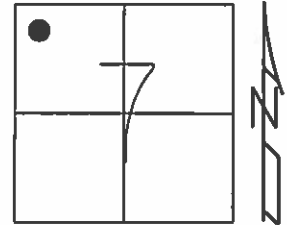

RECORD: S.T.
 STA. 906+55.22

FD SM.R.R.SPIKE
 5/26/93, C.L.

RESET P.K./WASHER
 7/13/93, MB

FD P.K./WASHER
 7/11/08, RN

O.D.O.T. DISTRICT 2 SURVEY OFFICE

PERSONNEL

REFERENCE NO. 23

SHEET 11 OF 40

NOTES Loehrke

H.C. BARNHISEL

R.C. CANTERBURY

Newell

DATE 5-26-93

WEATHER Nice

TEMP. +58

ROUTE U.S. 24

COUNTY Henry

TOWNSHIP Washington

SECTION 7-Fractional

T 5 N R 8 E

TYPE MONUMENT Sm. R.R. Spike

ON SURFACE - BELOW Yes

~~LEFT~~ PAV'T. - RIGHT 1.0'

100 TO Rt EDGE PAVEMENT

S.L.M. 699 + 95 13.26

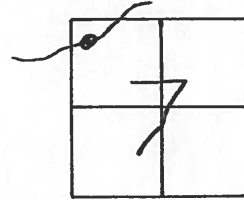

Reset PK + WASHER
7-13-93
M13.

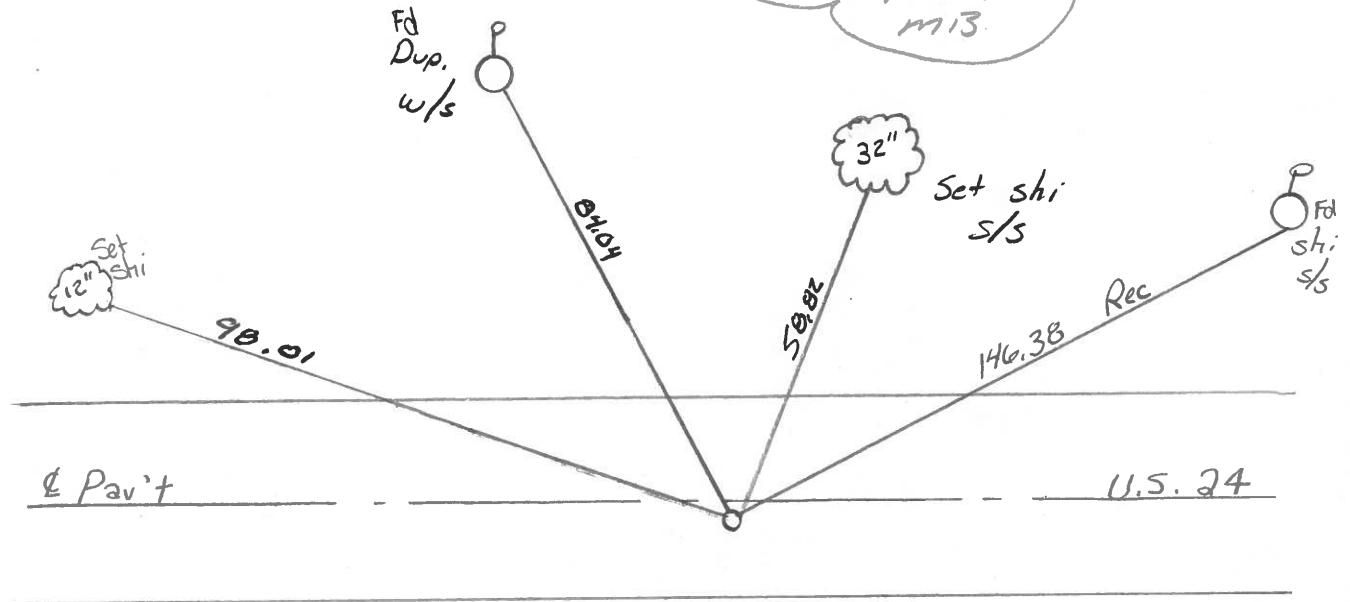

S.T. STA. 906 + 55.22 Rec

County HENRY S.R.-U.S.24

Township WASHINGTON

Section 7 - FRACTIONAL

T5N, R8E

Personnel Hoffman

Loehrke

Householder

Date 6-2-81

Weather OVERCAST

Temp. +72°

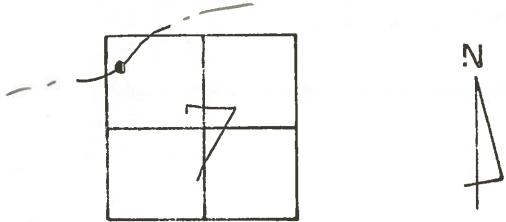

23

Fd. P.K. 3" Below Surface
14.1' TO S. Edge PAVT
16.2' TO N. Edge PAVT
1.1' S. of Φ

PROJECT STA \pm 896 + 68
SET SMALL R.R. SPK.

9-21-81
SWK

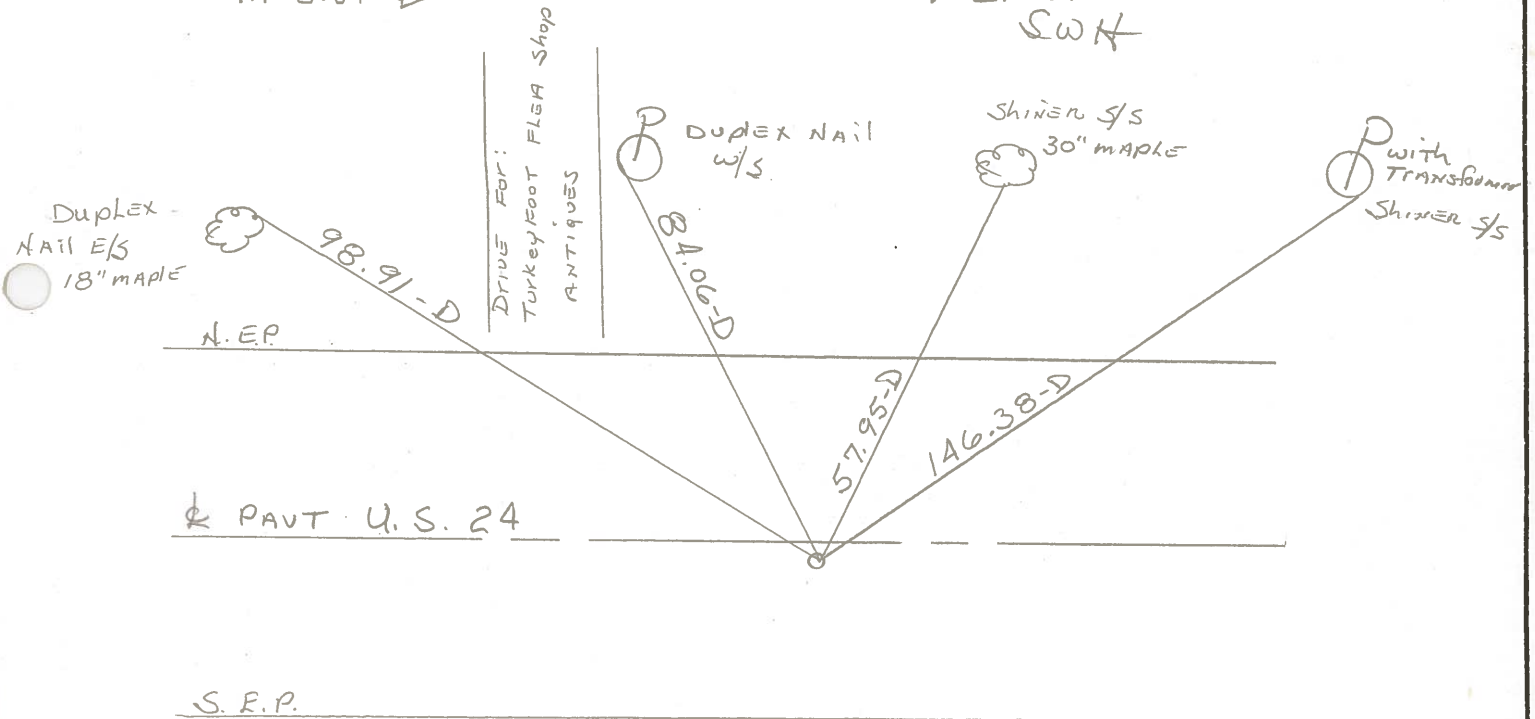

PERSONNEL	TITLE	PERSONNEL	TITLE
Tomsic			
Naxos			
Granata			

COUNTY HEN. DATE JUNE 26, 1975
 S. R. 24 WEATHER _____
 SEC. _____ TEMP. _____

DESCRIPTION _____ LEFT _____ CENTER LINE _____ RIGHT _____ JOB NO. _____

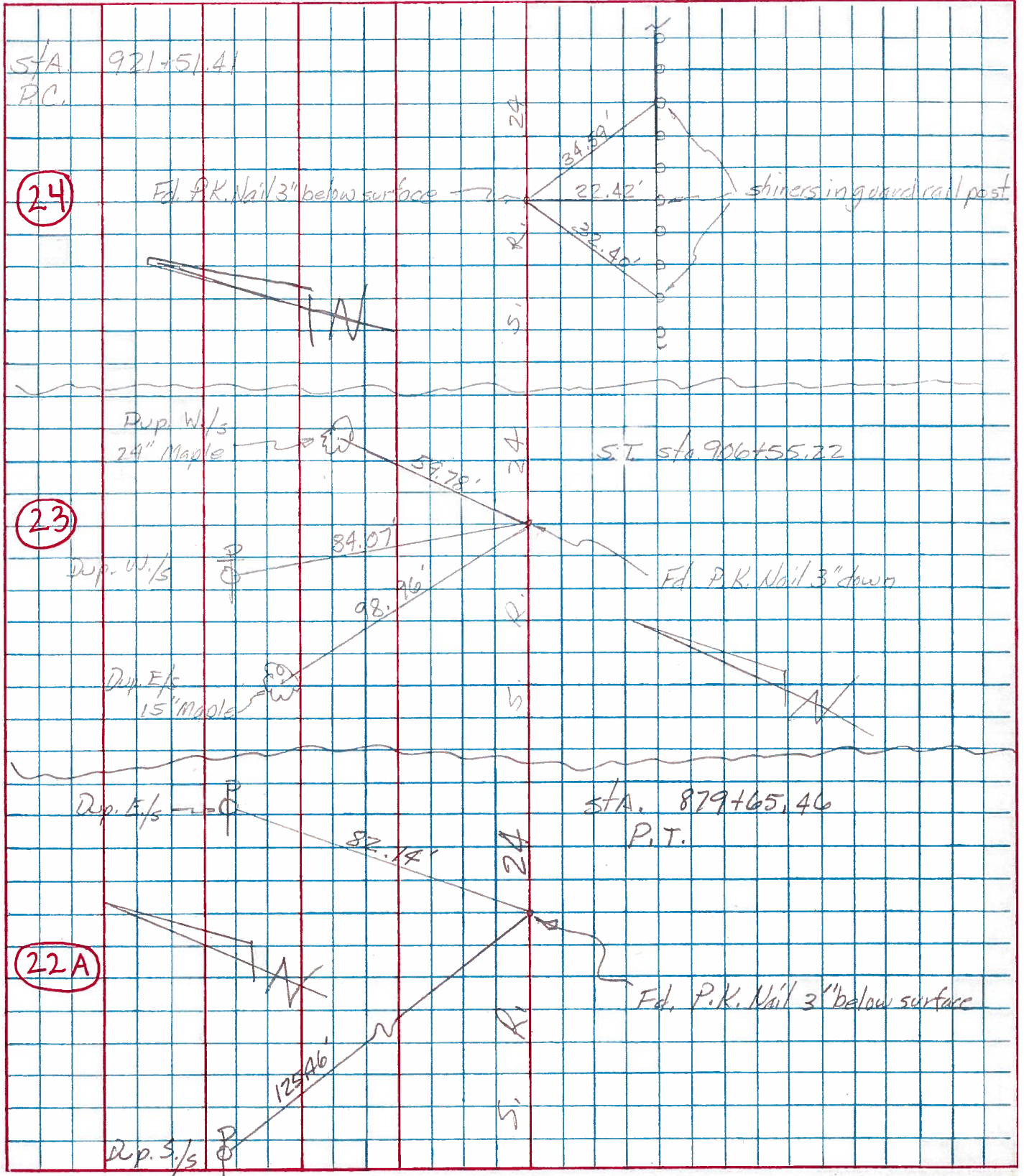

PERSONNEL	TITLE	PERSONNEL	TITLE	COUNTY	Henry	DATE	Apr. '59
Beach				S. R.	US-24	WEATHER	
Rutter				SEC.	11.22	TEMP.	
Knappe							
Delventhal							

DESCRIPTION Const. LEFT CENTER LINE RIGHT JOB NO. _____

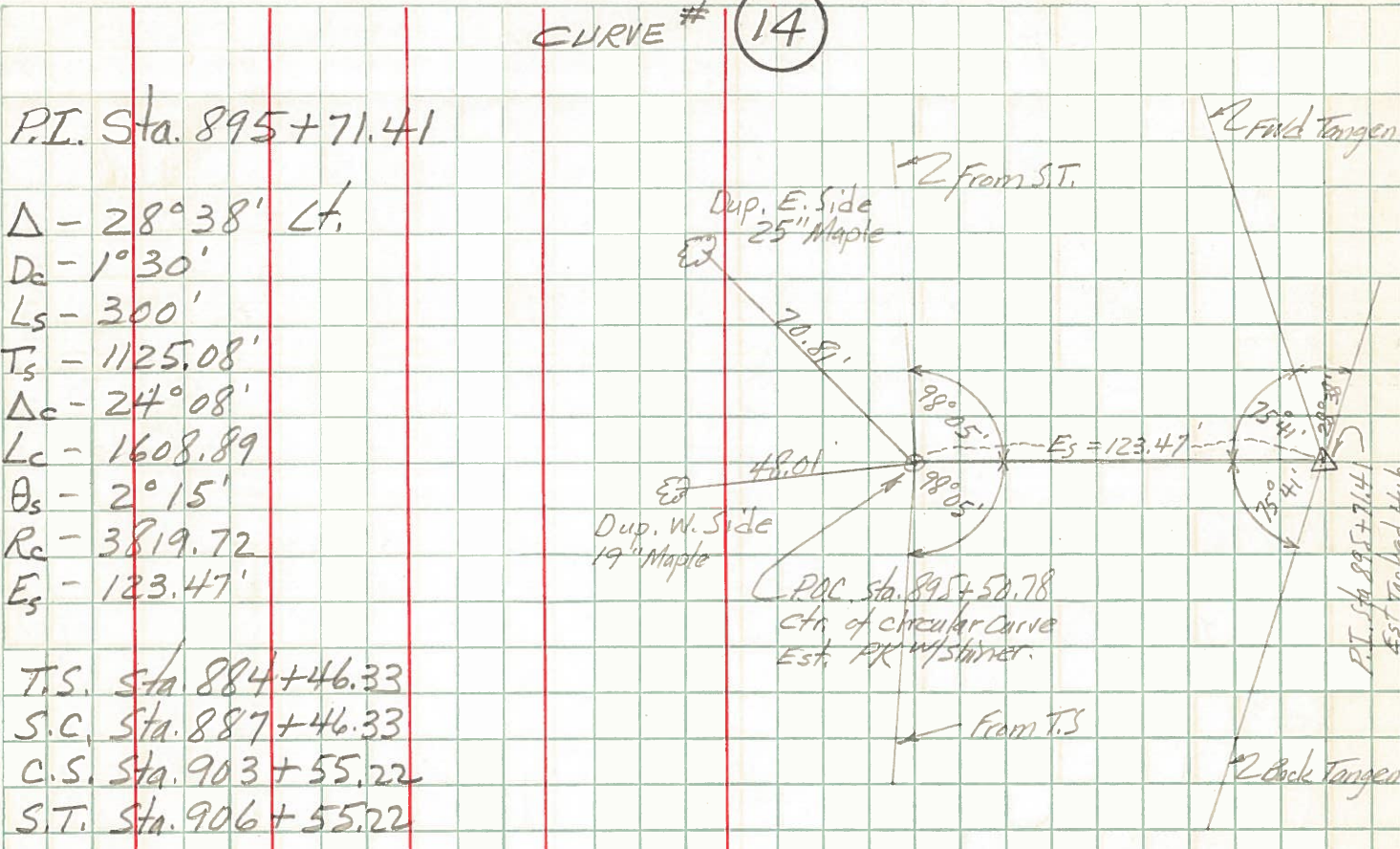

T.S. Sta. 884+46.33

S.C. Sta. 887+46.33

C.S. Sta. 903+55.22

S.T. Sta. 906+55.22

