

O.D.O.T. DISTRICT 2 SURVEY OFFICE (USE ONLY)

PERSONNEL _____ REFERENCE NO. 25 SHEET 11 OF 40
 NOTES NUHFER DATE 7/14/08 ROUTE US 24
 H.C. HUSS WEATHER SUNNY COUNTY HENRY
 R.C. MOSER TEMP. 75° TOWNSHIP WASHINGTON
 SECTION 6
 T 5 N R 8 E

TYPE MONUMENT P.K./WASHER
 ON SURFACE - ~~BELOW~~ ON _____
 LEFT - ☉ PAV'T - ~~RIGHT~~ 15.7'
 3.3' LT TO LT EDGE PAVEMENT
 S.L.M. 719+89
 Grid: Northing: _____ Easting: _____

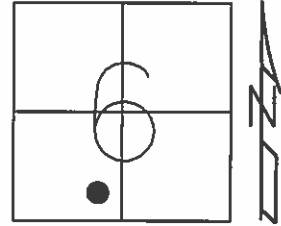

RECORD: P.I.
 STA. 926+48.16
 FD SM.R.R.SPIKE
 5/26/93, C.L.
 RESET P.K./WASHER
 7/13/93, MB
 FD P.K./WASHER
 7/11/08, RN

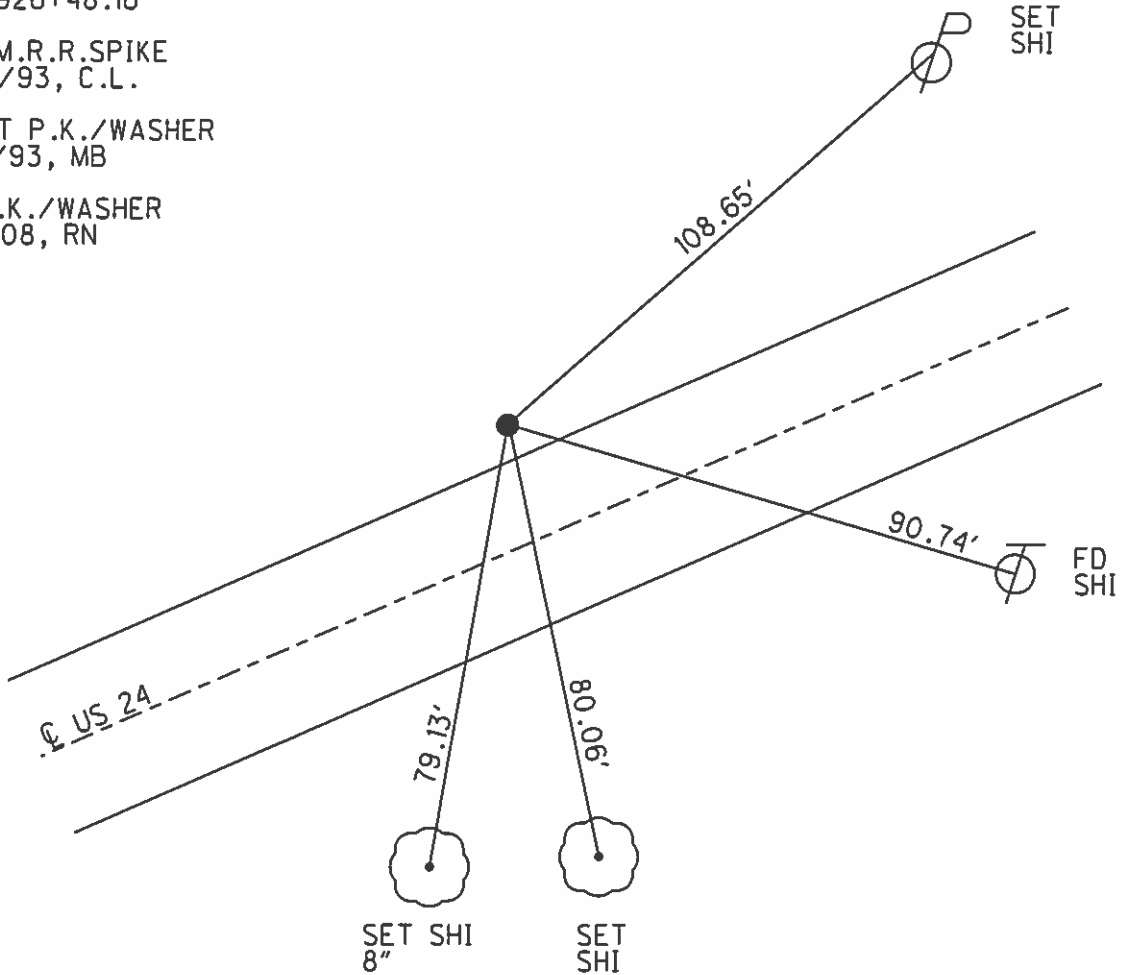

O.D.O.T. DISTRICT 2 SURVEY OFFICE

PERSONNEL

REFERENCE NO. 25

SHEET 13 OF 40

NOTES LOENRKE

H.C. BAENHISEL

R.C. CANTER Bury

Newell

DATE 5-26-93

WEATHER Nice

TEMP. +62

ROUTE U.S. 24

COUNTY Henry

TOWNSHIP Washington

SECTION 6

T 5 N R 0 E

TYPE MONUMENT Sm. R.R. Spike

ON SURFACE - BELOW Yes

LEFT-~~X~~ PAV'T. - RIGHT 15.4

2.4 ~~to~~ ^{of} ~~left~~ EDGE PAVEMENT

S.L.M. 719+89 13.63

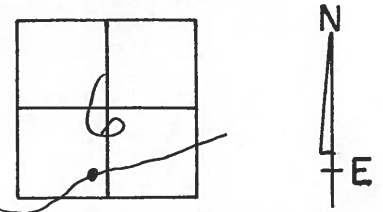

P.I.

Reset PK + WASHER
7-13-93
mB

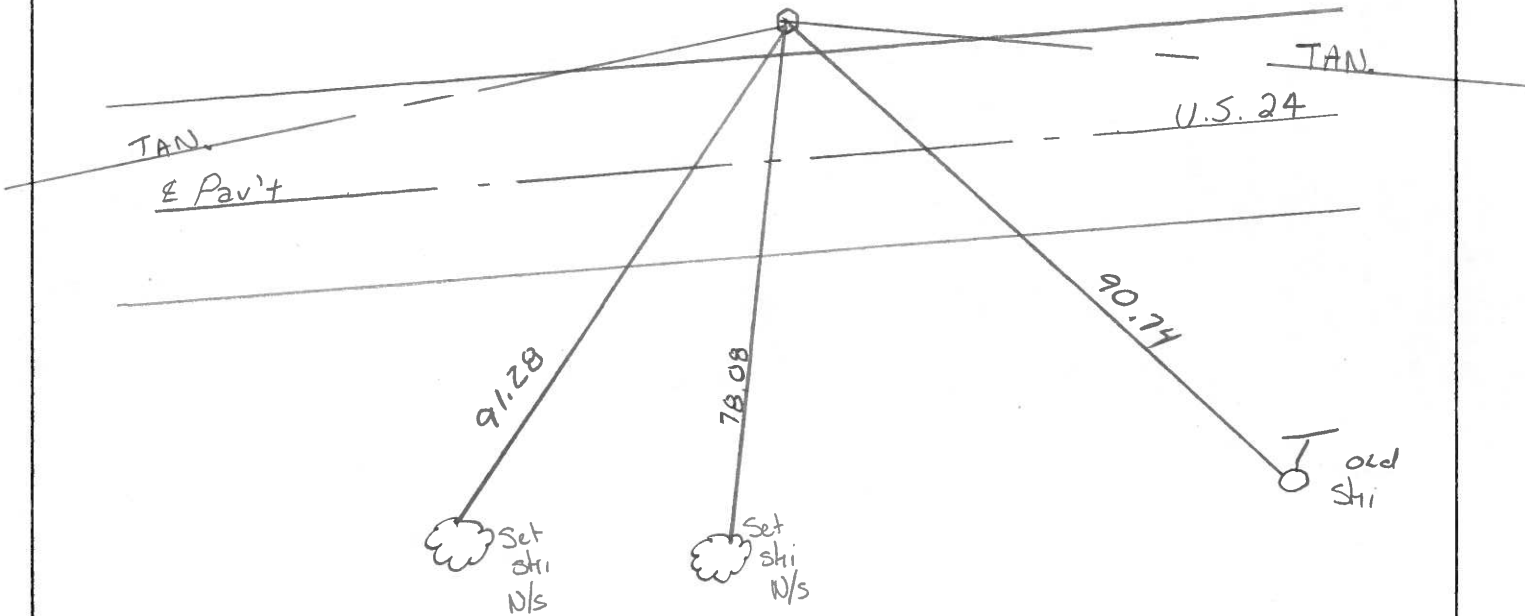

P.I. STA. 926 + 48.16 REC.

County HENRY S.R. -U.S. 24

Township Washington

Section 6

T&N, R&E

Personnel Hoffman

Loehrke

Householder

25

Date 6-2-81

Weather OVERCAST

Temp. +78°

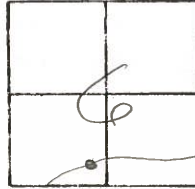

Fd. R.R. SPK 2" Below surface
14.75' N of ϕ PAVT.
0.40' S. OF E.P.
2.7' N. OF ϕ OF WHITE LINE

PROJECT STA \pm 916 + 39

SET SMALL R.R. SPK.
9-21-81
SWX

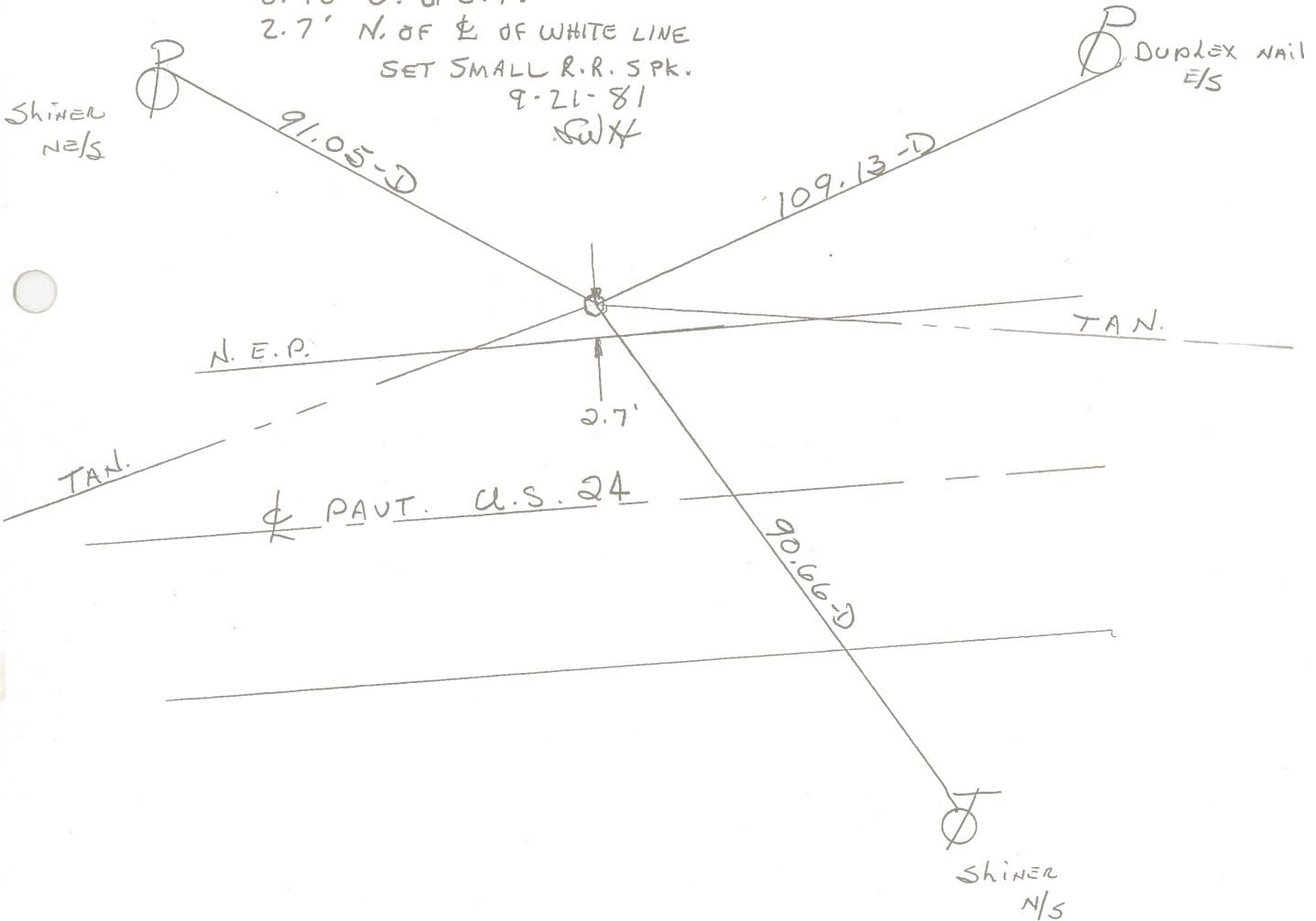

P.I. STA. 926 + 48.16 REC.

PERSONNEL	TITLE	PERSONNEL	TITLE
Tomsic			
Neuser			
Granata			

COUNTY HEN. DATE JUNE 26, 1975

S. R. 24 WEATHER _____

SEC. WASHINGTON TWP TEMP. _____

DESCRIPTION EAST OF S.R. 109 JOB NO. _____

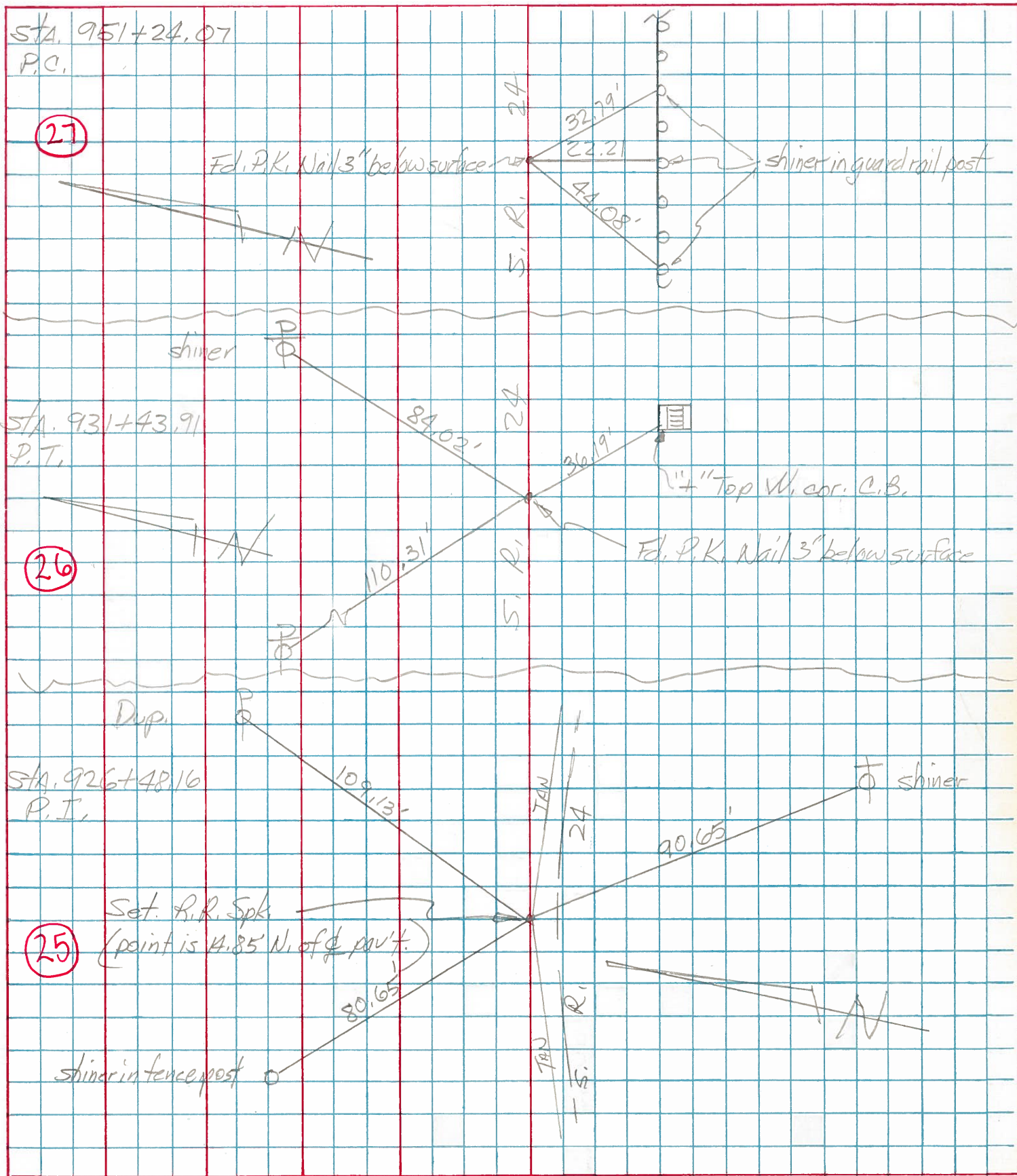

PERSONNEL TITLE PERSONNEL TITLE

Silvester

COUNTY _____ DATE _____

S. R. U.S. 24 WEATHER _____

SEC. _____ TEMP. _____

DESCRIPTION Curve Data witness Ties JOB NO. _____

LEFT

CENTER LINE

RIGHT

CURVE #

15

P.I. wit { Shiner in Cor. fence Post N.W. 80,
 " " P. Pole N.E. 103.44
 " " T. Pole S.E. 90.65

P.I. Sta 934+48.16

P.C. 921+57.41

P.T. 931+43.91

A = 6° 37' RT

Dc = 0° 40'

T = 496.75

L = 992.50

R = 8594.33

E = 14.85

P.C. wit. { Iron fence Post N. 2.45
 " " " N. V 57.86
 " " " W. N.W. 73.30

P.T. Shiner in P. Pole N.E. 82.20
 " " " " W. 112.03
 X on N.W. Cor. C Basin S.E. 36.19