

O.D.O.T. DISTRICT 2 SURVEY OFFICE (USE ONLY)

PERSONNEL \_\_\_\_\_ REFERENCE NO. 27 SHEET 13 OF 40  
 NOTES NUHFER DATE 7/14/08 ROUTE US 24  
 H.C. HUSS WEATHER SUNNY COUNTY HENRY  
 R.C. MOSER TEMP. 75° TOWNSHIP WASHINGTON  
 SECTION 6  
 T 5 N R 8 E

TYPE MONUMENT P.K.SHANK  
 ON SURFACE - ~~BELOW~~ ON \_\_\_\_\_  
~~LEFT~~ - CL PAV'T - RIGHT 0.3'  
11.8' TO RT EDGE PAVEMENT  
 S.L.M. 744+66  
 Grid: Northing: - \_\_\_\_\_ Easting: - \_\_\_\_\_

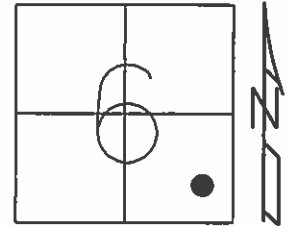

RECORD: P.C.  
 STA.951+24.07  
 FD SM.R.R.SPIKE  
 5/26/93, C.L.  
 RESET P.K./WASHER  
 7/13/93, MB  
 FD P.K.SHANK  
 7/11/08, RN

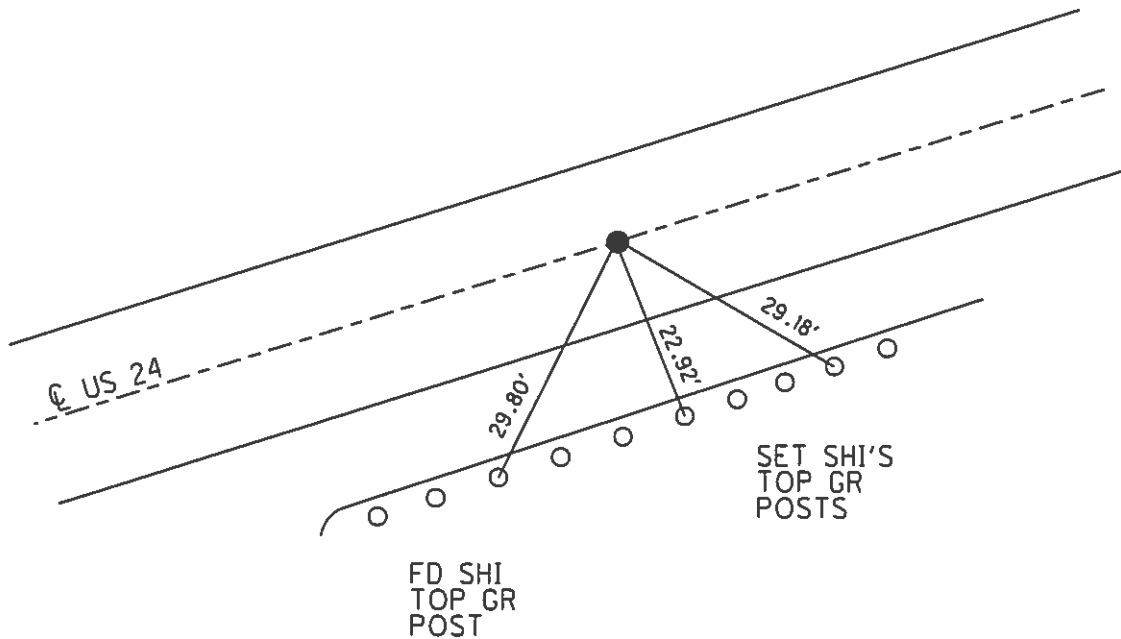

O.D.O.T. DISTRICT 2 SURVEY OFFICE

PERSONNEL

REFERENCE NO. 27

SHEET 15 OF 40

NOTES LOEHRKE

H.C. BARNHISEL

R.C. CANERBURY

Newell

DATE 5-26-93

WEATHER Nice

TEMP. +75

ROUTE U.S. 24

COUNTY Henry

TOWNSHIP Washington

SECTION 6

T 5 N R 8 E

TYPE MONUMENT Sm. R.R. Spike

ON SURFACE - ~~BELOW~~ Yes

~~LEFT~~ - ~~X~~ PAV'T. - RIGHT 0.3

11.0 TO RT EDGE PAVEMENT

S.L.M. 744+66 14.16

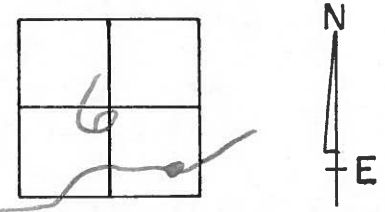

Neck Culvert  
HEN - 24 - 1412

Reset PK + WASHER  
7-13-93  
MIS

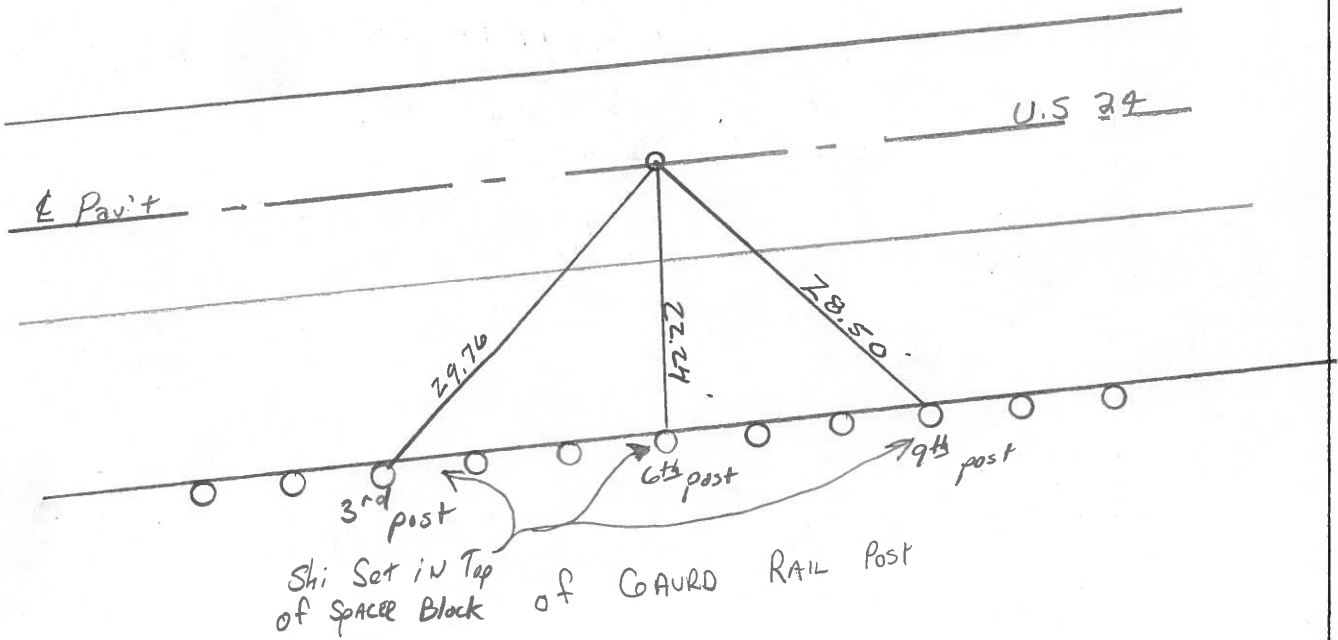

P.C. STA. 951 + 24.07 Rec.

County Henry S.R.-U.S. 24

Township Washington

Section 6

T5N, R8E

Personnel HOFFMAN

Loehrke

Householder

(27)

Date 6-2-81

Weather OVERCAST

Temp. +78°

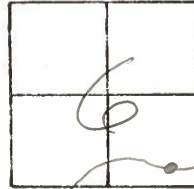

Fd. P. K. Nail 3" Below surface PROJECT STA. ± 941 + 37

@ CTR. PAUT

SET SMALL R.R. SPK.

9-17-81 SWH

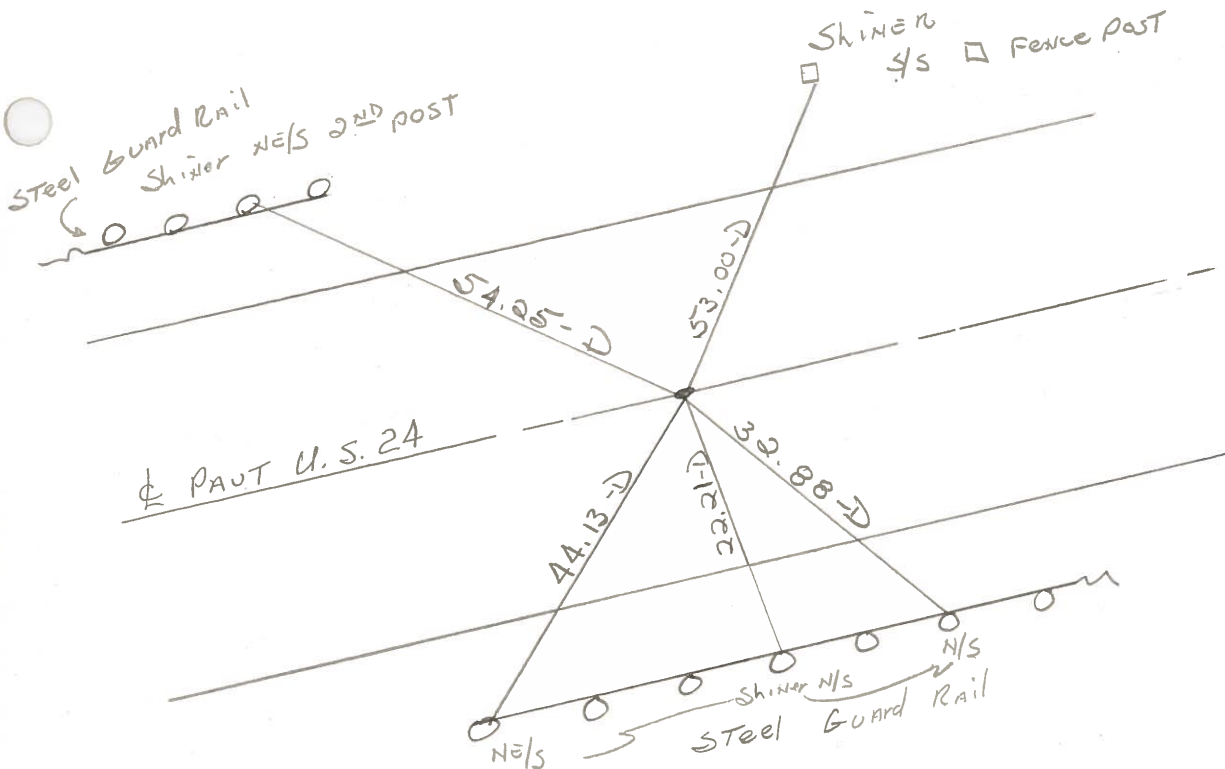

P.C. STA 951 + 24.07 REC.

PERSONNEL	TITLE	PERSONNEL	TITLE
Tomsic			
Nausser			
Granata			

COUNTY HEN. DATE JUNE 26, 1975

S. R. 24 WEATHER \_\_\_\_\_

SEC. WASHINGTON TWP TEMP. \_\_\_\_\_

DESCRIPTION EAST OF S.R. 109 JOB NO. \_\_\_\_\_

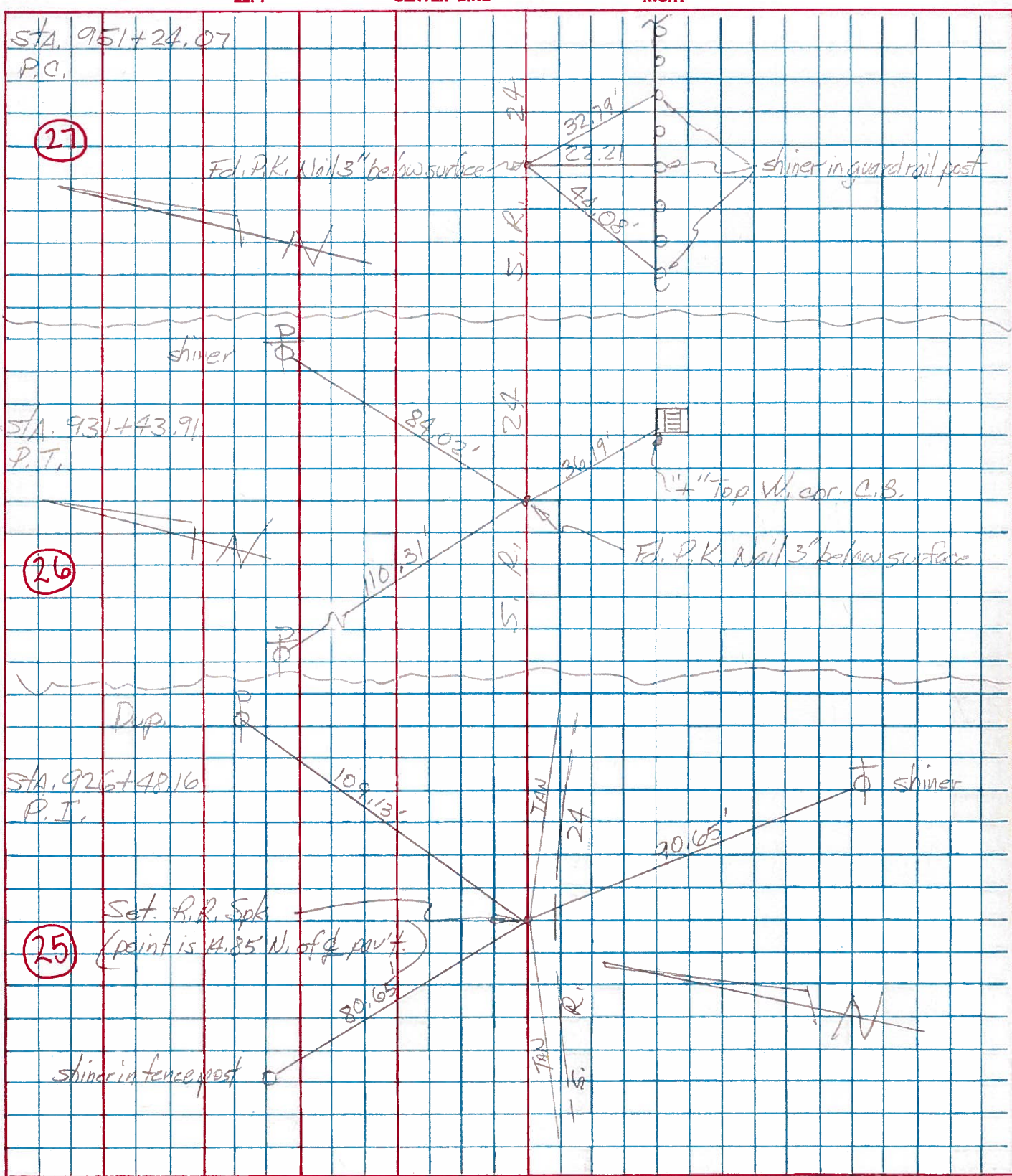

PERSONNEL TITLE PERSONNEL TITLE

Silvester

COUNTY \_\_\_\_\_

DATE \_\_\_\_\_

S. R. 45 24

WEATHER \_\_\_\_\_

SEC. \_\_\_\_\_

TEMP. \_\_\_\_\_

DESCRIPTION *Curve Data & witness ties*

LEFT

CENTER LINE

RIGHT

JOB NO. \_\_\_\_\_

LEFT		CENTER LINE	RIGHT
		CURVE #	16
P.I. Sta	954+		
P.C. Sta	951+24.07		Iron fence Post N.N.W. 41.08
P.T. Sta	957+79.03	P.I. wit	Shiner Elm Tree S. 63.08
A =	20 N' R+	"	15' Poplar S.E. 55.10
Dc =	0° 30'		
T =	324.99		
L =	655.00		
R =	17188.8		
E =	3.12		
		P.C. wit	Iron fence Post W. 6.45
			Shiner in P.P. e N.W. 4.93
			Iron fence Post N.E. 51.35
		J. wit	Shiner in P.P. e N.W. 4.68
			Shiner in 8' E' in S 8 82
			" " " " 6.80.59