

O.D.O.T. DISTRICT 2 SURVEY OFFICE (USE ONLY)

PERSONNEL _____ REFERENCE NO. 29 SHEET 15 OF 40
 NOTES NUHFER DATE 7/14/08 ROUTE US 24
 H.C. HUSS WEATHER SUNNY COUNTY HENRY
 R.C. MOSER TEMP. 75° TOWNSHIP WASHINGTON
 _____ SECTION 5
 _____ T 5 N R 8 E

TYPE MONUMENT P.K./WASHER
 ON SURFACE - ~~BELOW~~ ON _____
 LEFT - ☉ PAV'T - ~~RIGHT~~ 0.5'
12.6' TO RT EDGE PAVEMENT
 S.L.M. 780+78
 Grid: Northing: _____ Easting: _____

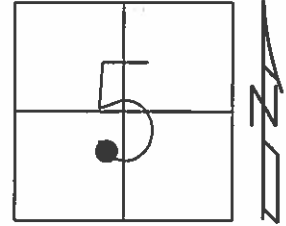

RECORD: P.C.
 STA.987+29.80

FD SM.R.R.SPIKE
 5/27/93, C.L.

SET P.K./WASHER
 8/12/93, C.L.

FD P.K./WASHER
 7/11/08, RN

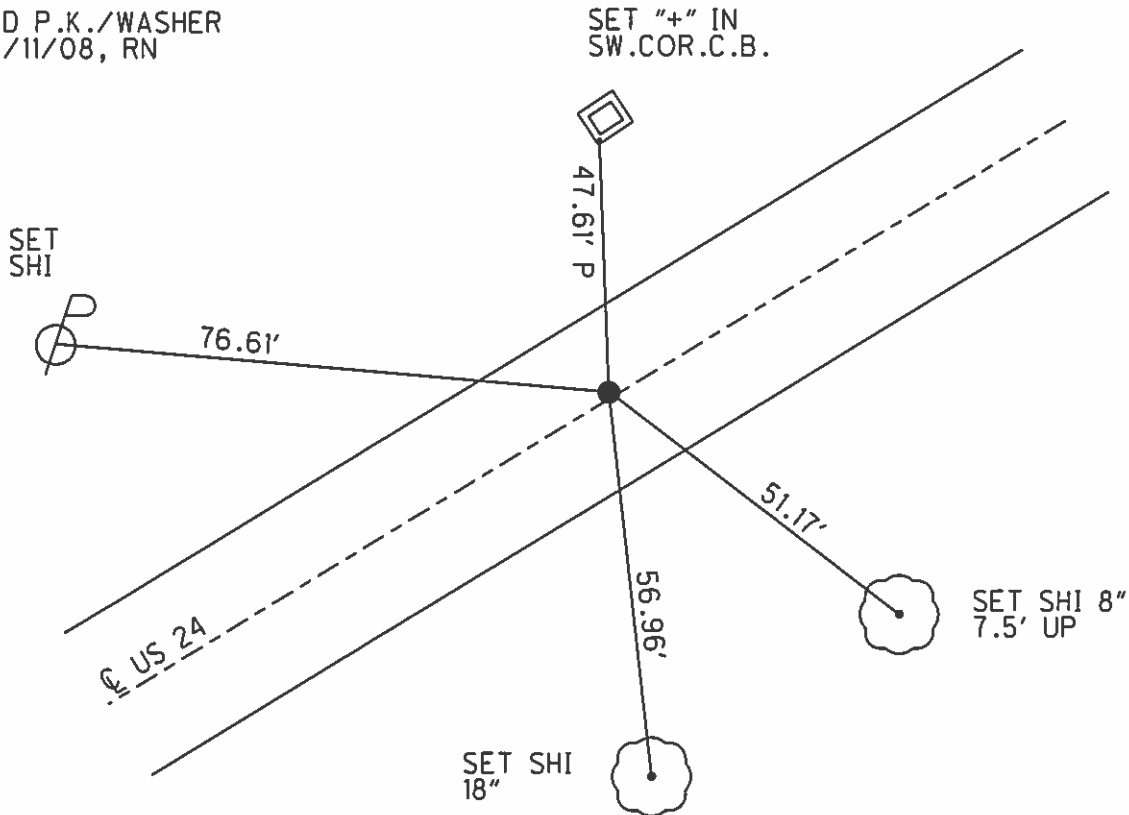

O.D.O.T. DISTRICT 2 SURVEY OFFICE

PERSONNEL

REFERENCE NO. 29

SHEET 17 OF 40

NOTES LOEHRKE

H.C. BARNHISEL

R.C. CANTERBURY

Newell

DATE 5-27-93

WEATHER Nice

TEMP. +55

Set P.K./WASHER
8-12-93

ROUTE U.S. 24

COUNTY Henry

TOWNSHIP Washington

SECTION 5

T. 5 N. R. 8 E.

TYPE MONUMENT Sm. R.R. Spike

ON SURFACE - BELOW Yes

~~LEFT~~ - CL PAV'T. - RIGHT Yes

11.0 TO Lt EDGE PAVEMENT

S.L.M. 780 + 70 14.79

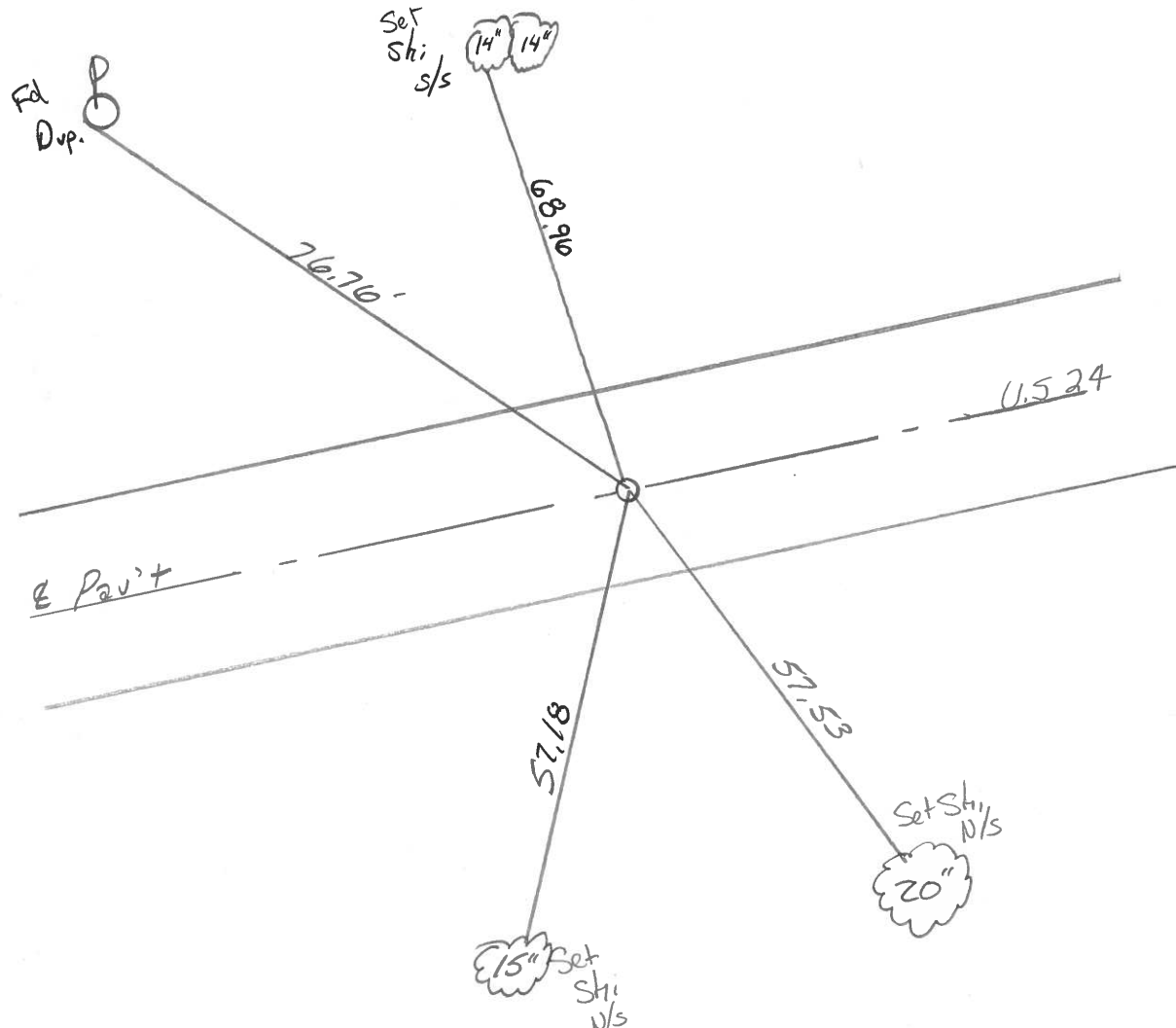
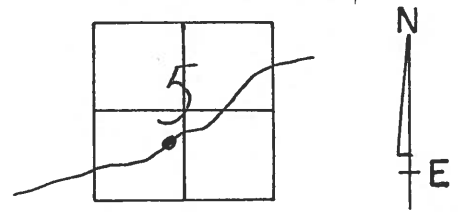

P.C. STA. 987 + 29.80 Rec.

ODOT DISTRICT 2 SURVEY OFFICE

SHEET 17 OF

County HENRY S. R. - U.S. 24

Date 6-2-81

Township WASHINGTON

Weather OVERCAST

Section 5

Temp. +80°

TSN, RBE

Personnel HOFFMAN

Loehrke

Householder

(29)

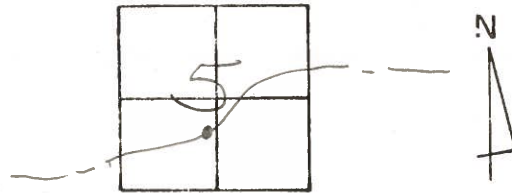

Fd. P.K. 3" Below Surface
@ CTR of PAVT.

PROJECT STA ± 977 + 43

SET SMALL R.R. SPK.
9-17-81
SWH

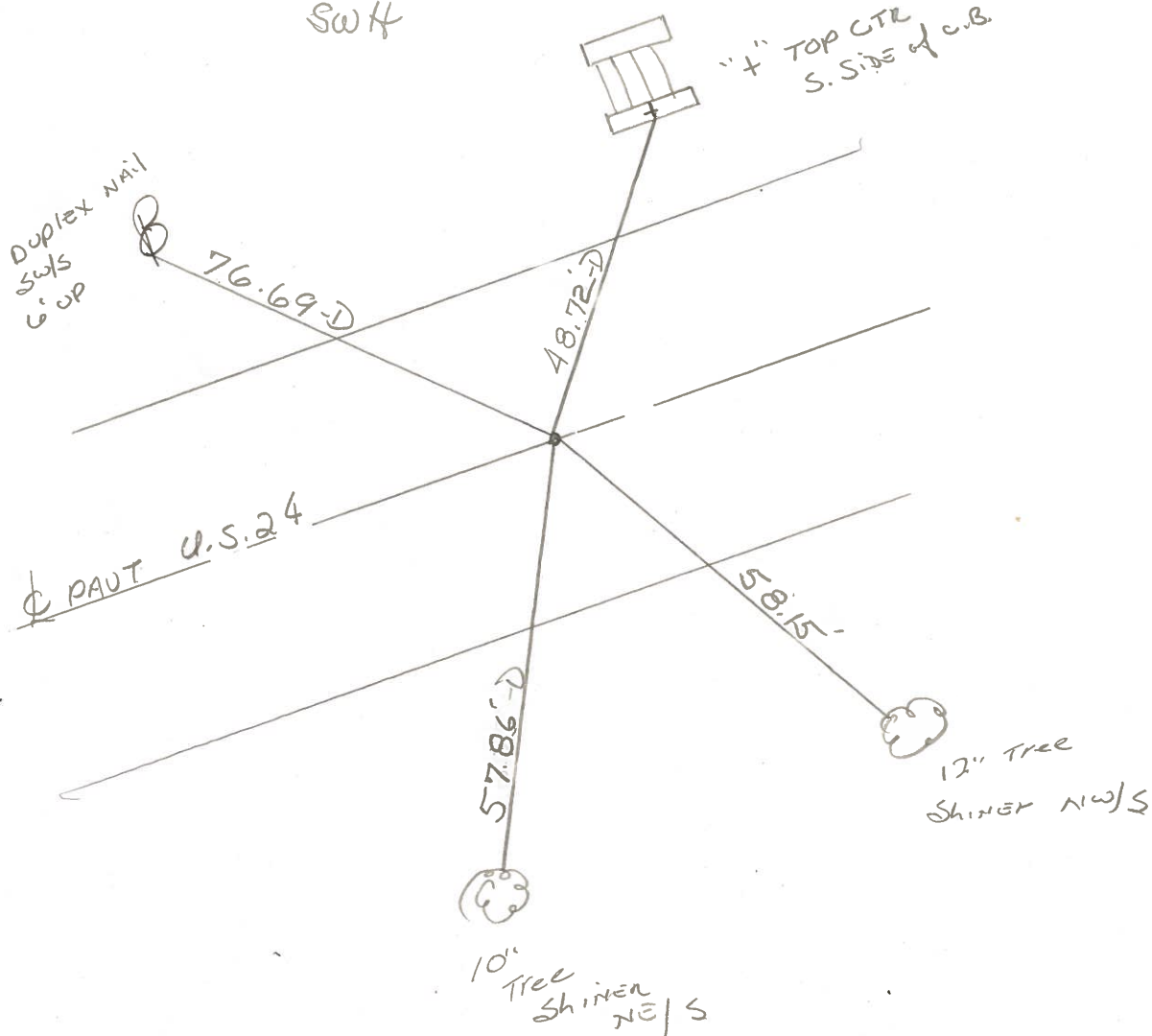

P.C. STA. 987 + 29.80 REC.

PERSONNEL	TITLE	PERSONNEL	TITLE	COUNTY	DATE	WEATHER	TEMP.
Tomsis	X			HEN.	JUNE 27, 1975		
Granata				S. R. 24			
				SEC.			

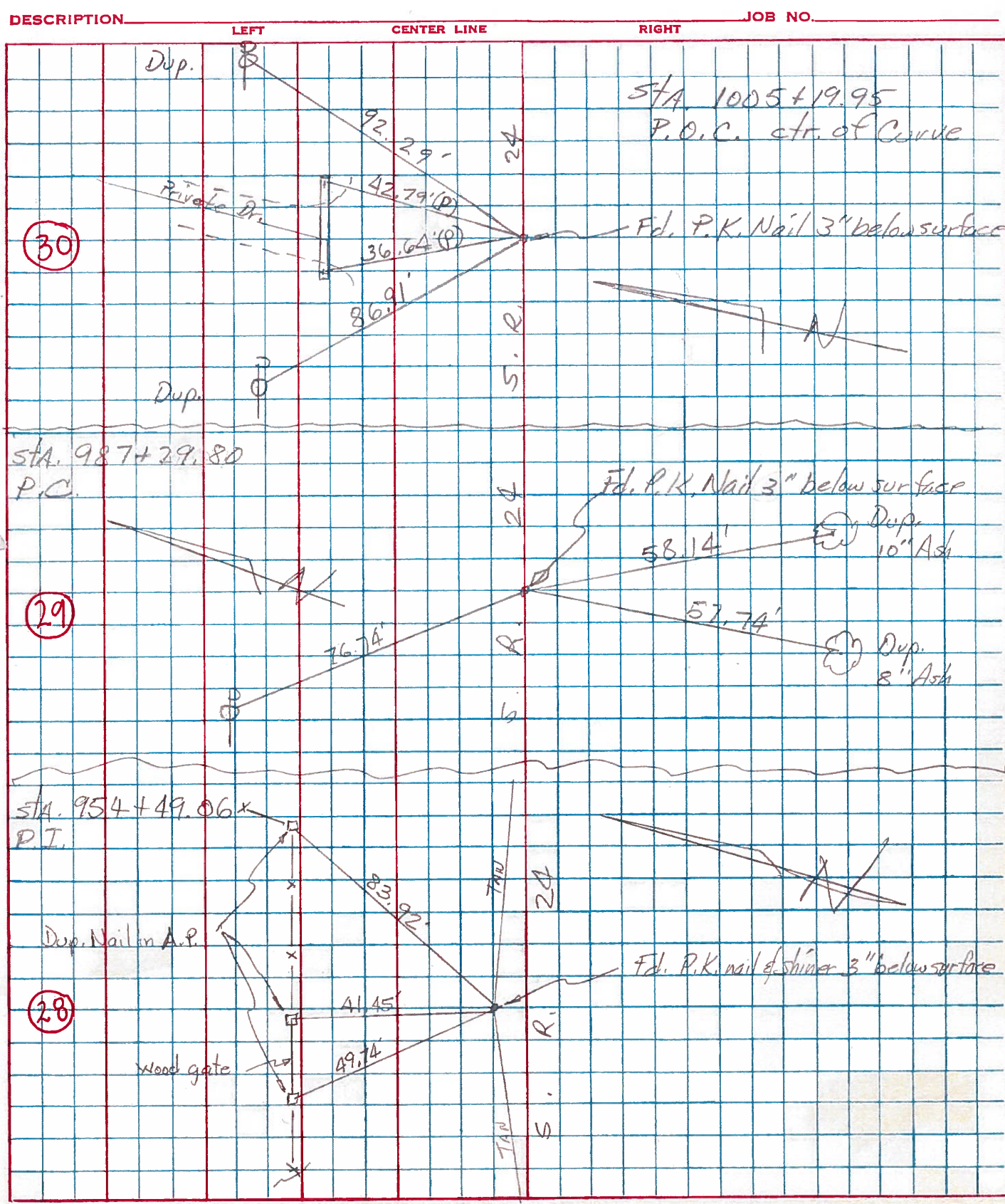

PERSONNEL TITLE PERSONNEL TITLE
 Beach _____
 Ruffer _____
 Knape _____
 Delventhal _____

COUNTY Henry DATE 30 Apr. '59
 S. R. US-24 WEATHER _____
 SEC. 11.22 TEMP. _____

DESCRIPTION Constr. JOB NO. _____

