

O.D.O.T. DISTRICT 2 SURVEY OFFICE (USE ONLY)

PERSONNEL _____ REFERENCE NO. 30 SHEET 16 OF 40
 NOTES NUHFER DATE 7/14/08 ROUTE US 24
 H.C. HUSS WEATHER SUNNY COUNTY HENRY
 R.C. MOSER TEMP. 75° TOWNSHIP WASHINGTON
 _____ SECTION 5
 _____ T 5 N R 8 E

TYPE MONUMENT P.K./WASHER
 ON SURFACE - ~~BELOW~~ ON _____
 LEFT - ☉ PAV'T - ~~RIGHT~~ 0.1'
12.1' TO RT EDGE PAVEMENT
 S.L.M. 798+27
 Grid: Northing: _____ Easting: _____

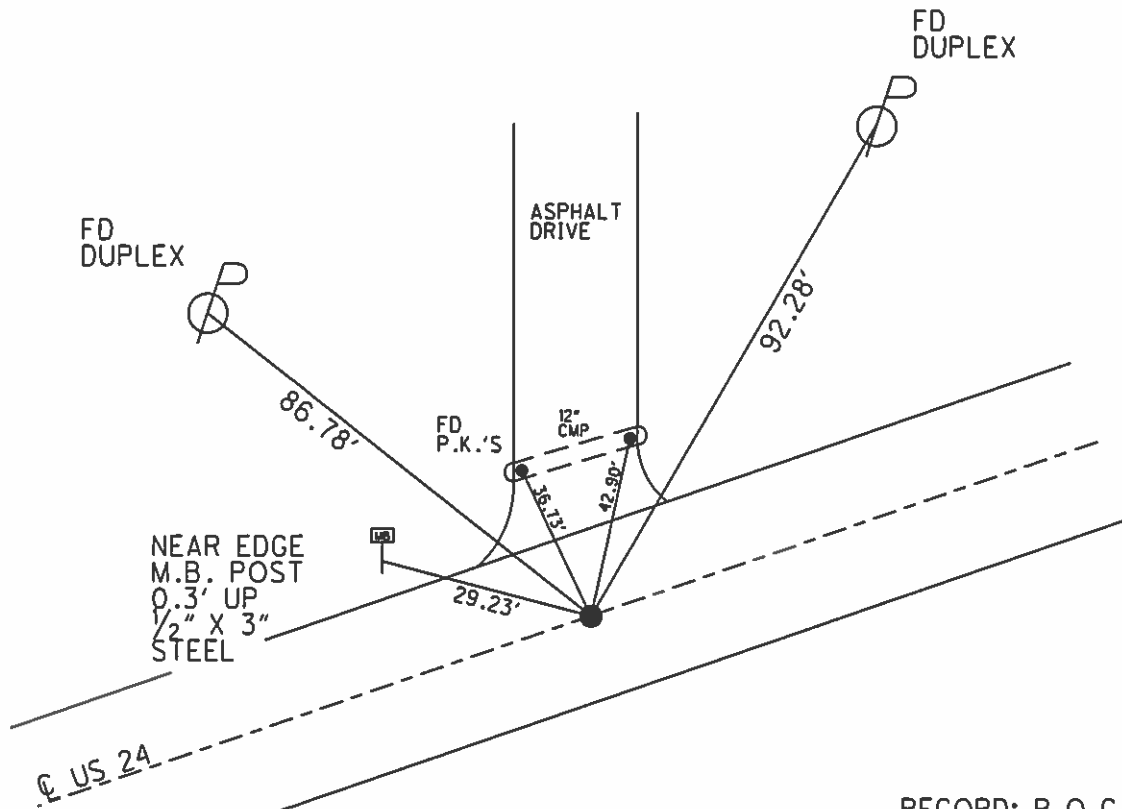
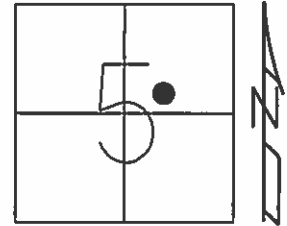

RECORD: P.O.C.
 STA. 1005+19.95

FD SM.R.R.SPIKE
 5/27/93, C.L.

SET P.K./WASHER
 8/12/93, C.L.

FD P.K./WASHER
 7/11/08, RN

O.D.O.T. DISTRICT 2 SURVEY OFFICE

PERSONNEL

REFERENCE NO. 30

SHEET 18 OF 40

NOTES LOEHRKE

H.C. BARNHISEL

R.C. CANTERBURY

Newell

DATE 5-27-93

WEATHER Pt Cloudy

TEMP. +55

ROUTE U.S. 24

COUNTY Henry

TOWNSHIP Washington

SECTION 5

T 5 N R 8 E

Set P.K. WASHER
8-12-93

TYPE MONUMENT Sm. R.R. Spike

ON SURFACE - BELOW Yes

LEFT - ☐ PAV'T. - RIGHT Yes

12.0 TO Rt EDGE PAVEMENT

S.L.M. 798+27 15.12

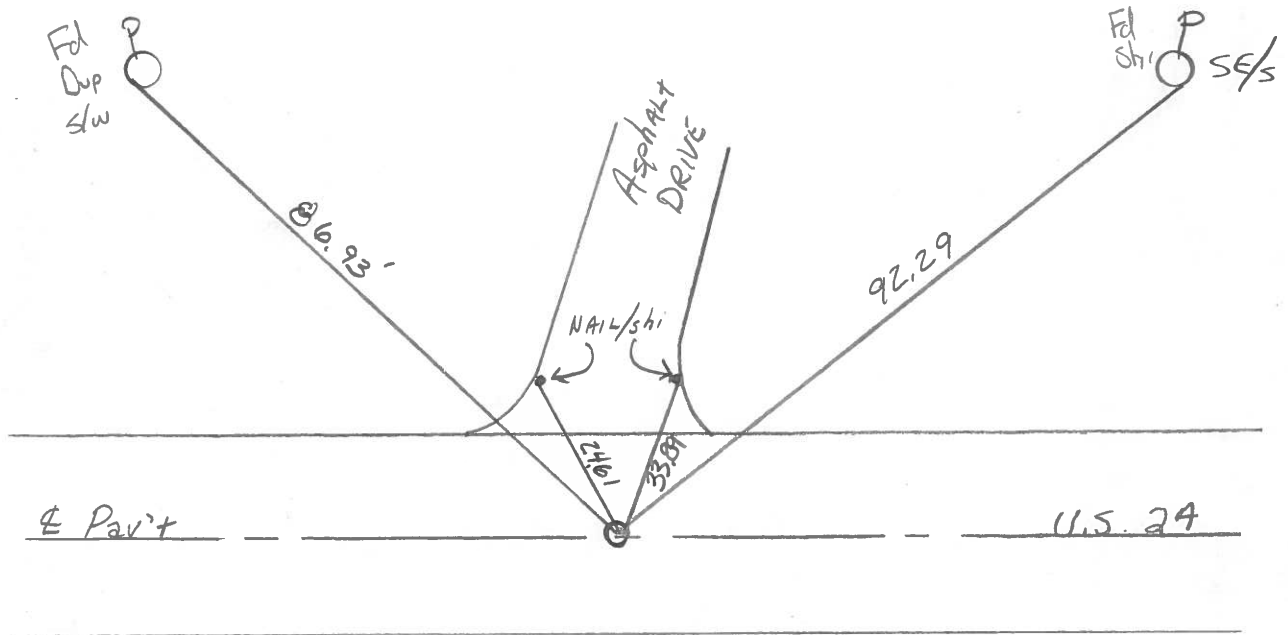
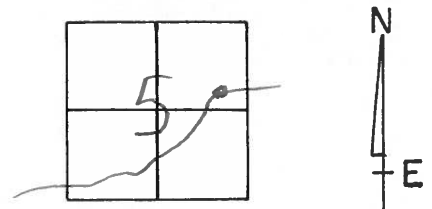

P.O.C ctr of curve STA. 1005+19.95 Rec.

County HENRY S.R.-U.S.24

Township Washington

Section 5

T5N, R8E

Personnel Hoffman

Loehrke

Householder

(30)

Date 6-3-81

Weather OVERCAST

Temp. +60°

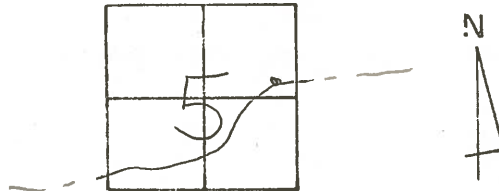

Fd. P.K. 3" Below Surface @ CTR. of PAVT.

PROJECT STA. ± 995 +35

SET SMALL R.R. SPK. 9-17-81 SWH

MIDDLE OF 3 HOUSES

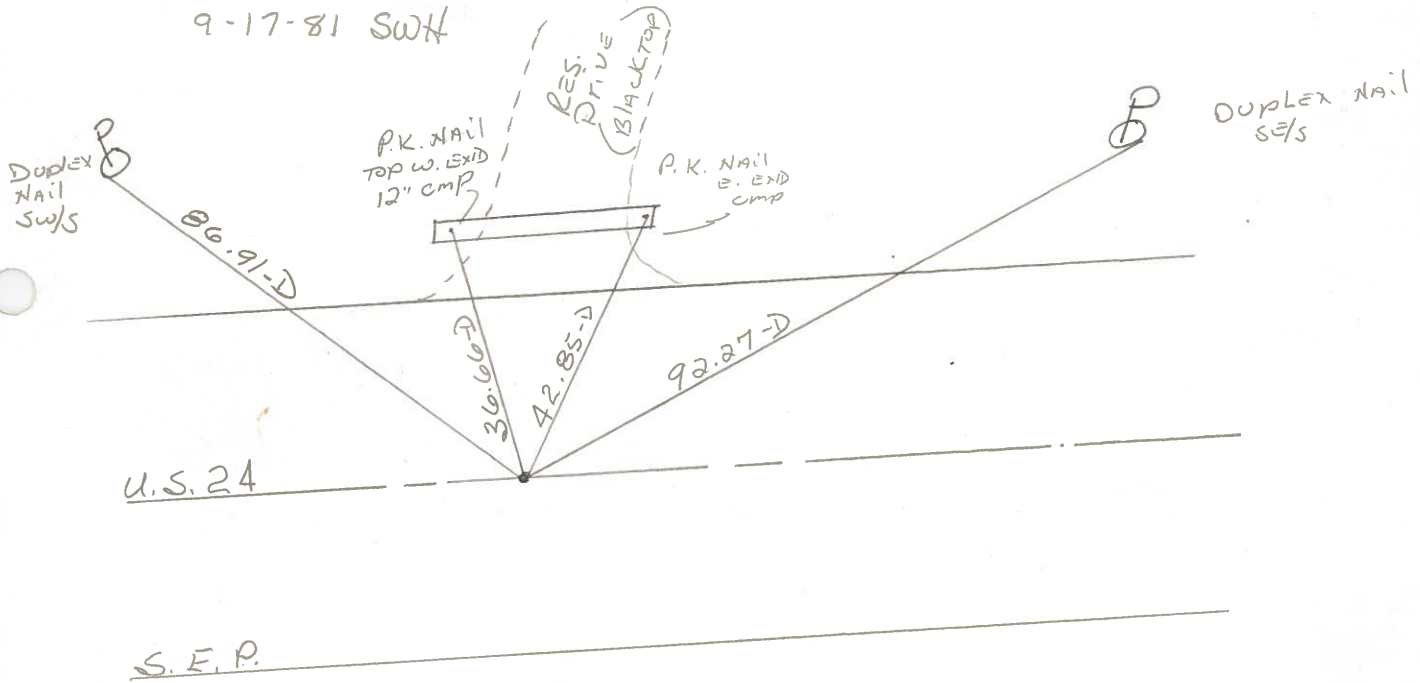

P.O.C. ctr. of Curve STA 1065 + 19.95 REC.

PERSONNEL	TITLE	PERSONNEL	TITLE
Tomsig	X		
Granata			

COUNTY HEN. DATE JUNE 27, 1975
 S. R. 24 WEATHER _____
 SEC. _____ TEMP. _____

DESCRIPTION _____ LEFT _____ CENTER LINE _____ RIGHT _____ JOB NO. _____

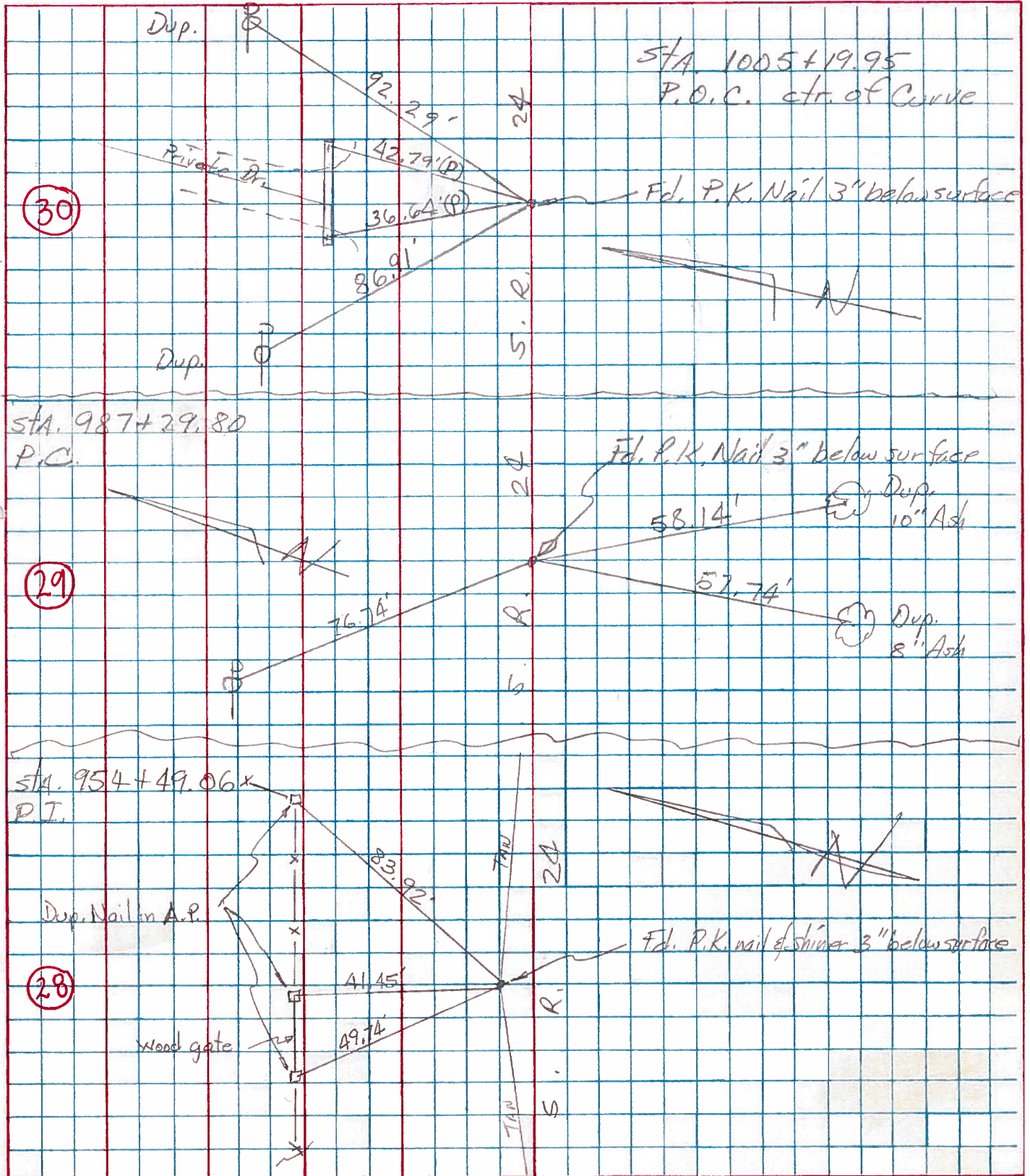

PERSONNEL TITLE PERSONNEL TITLE

Beach

COUNTY Henry

DATE 30 Apr. '59

Ruffer

S. R. US-24

WEATHER _____

Knappe

SEC. 11.22

TEMP. _____

Delventhal

DESCRIPTION _____

£ Constr.

JOB NO. _____

LEFT

CENTER LINE

RIGHT

CURVE #

18

P.I. Sta. 1005+94.00
 $\Delta - 39^{\circ}23'$ Rt
 $D - 1^{\circ}06'$
 $T - 1864.20'$
 $L - 3580.30'$
 $E - 323.54'$
 $R - 5208.71'$

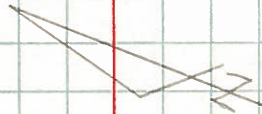

P.I. Sta. 1005+94.00
 Est. Tacked Hub

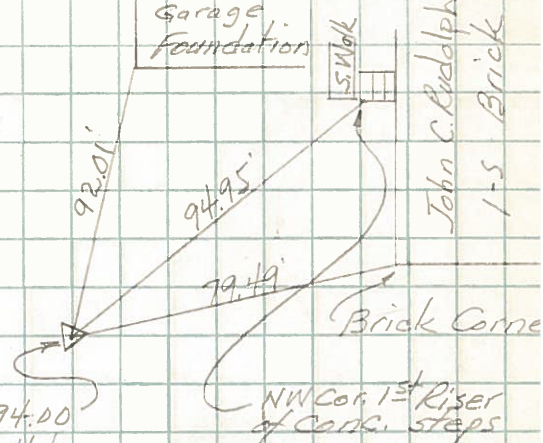

P.C. Sta 987+29.80
 P.O.C. Sta. 1005+19.95 ctr. of Curve
 P.T. Sta. 1023+10.10

