

O.D.O.T. DISTRICT 2 SURVEY OFFICE (USE ONLY)

PERSONNEL _____ REFERENCE NO. 31 A SHEET 18 40 40
 NOTES NUHFER DATE 7/14/08 ROUTE US 24
 H.C. HUSS WEATHER SUNNY COUNTY HENRY
 R.C. MOSER TEMP. 75° TOWNSHIP WASHINGTON
 _____ SECTION 5
 _____ T 5 N R 8 E

TYPE MONUMENT P.K./WASHER
 ON SURFACE - ~~BELOW~~ ON _____
 LEFT - ☉ PAV'T - RIGHT ON _____
11.8' TO LT EDGE PAVEMENT
 S.L.M. 818+21
 Grid: Northing: - Easting: -

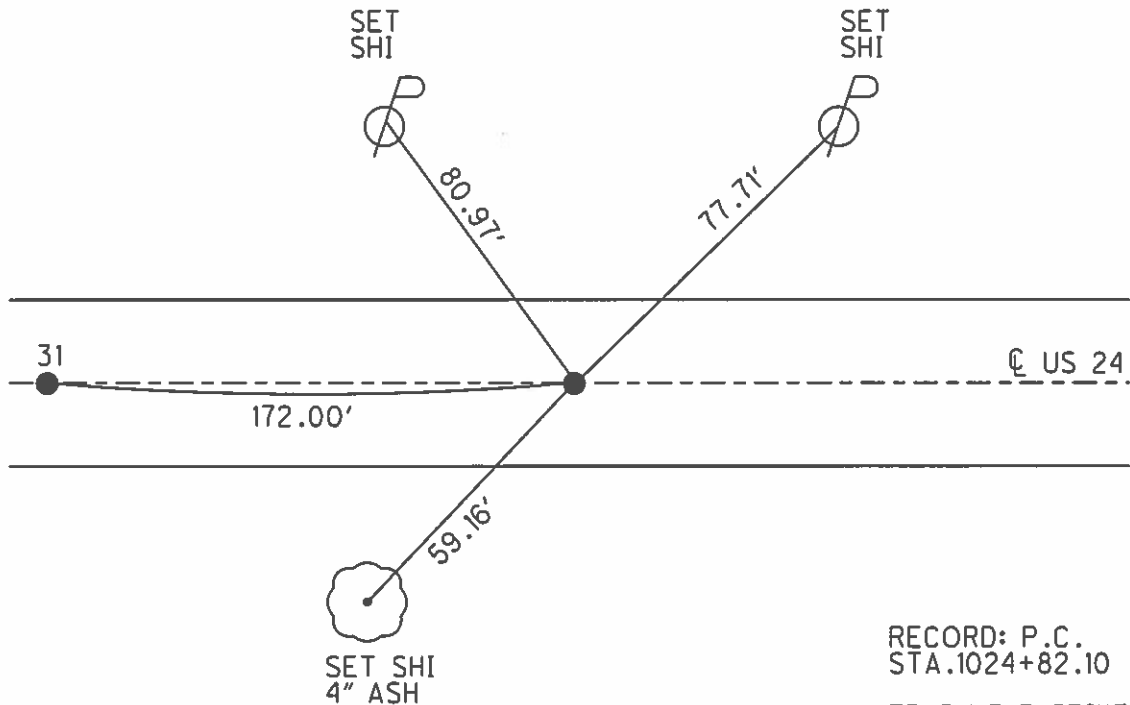
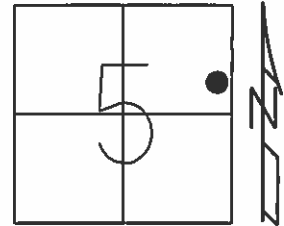

RECORD: P.C.
 STA.1024+82.10
 FD SM.R.R.SPIKE
 5/27/93, C.L.
 SET P.K./WASHER
 8/12/93, C.L.
 FD P.K./WASHER
 7/11/08, RN

O.D.O.T. DISTRICT 2 SURVEY OFFICE

PERSONNEL _____ REFERENCE NO. 31 SHEET 19 OF 40
 NOTES LOEHRKE
 H.C. BARNHISEL DATE 5-27-93 ROUTE U.S. 24
 R.C. CANTERBURY WEATHER Pt Cloudy COUNTY Henry
Newell TEMP. +58 TOWNSHIP Washington
 SECTION 5
 T. 5 N. R 8 E

TYPE MONUMENT Sm. R.R. Spikes Set P.K./WASHER 8-12-93
 ON SURFACE - BELOW Yes
 LEFT - ☐ PAV'T. - RIGHT 1.3 Lt
11.8 TO Rt EDGE PAVEMENT
 S.L.M. 816 +50 818 +21 15.46

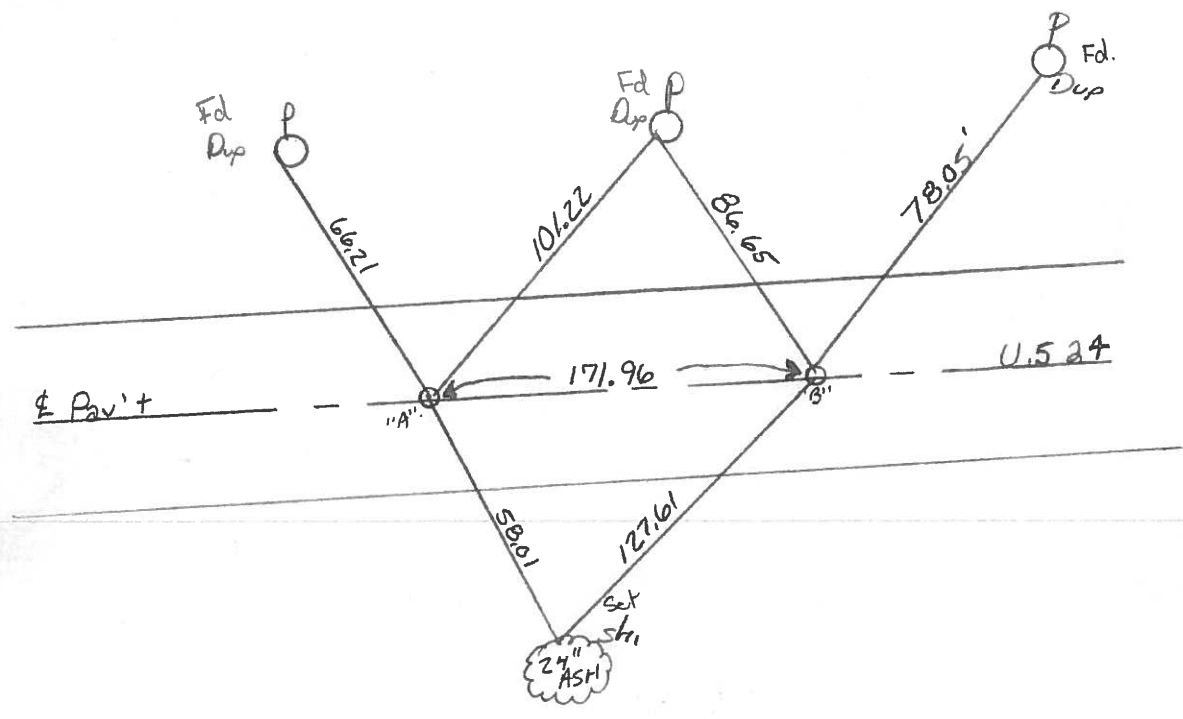
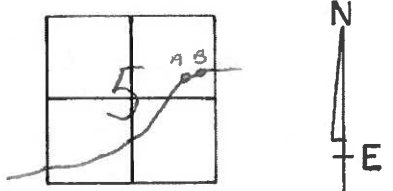

P+ "A" = P.T. STA. 1023 + 10.10 Rec.
 P+ "B" = P.C. STA. 1024 + 82.10 Rec

County HERRY S.R.-U.S.24

Date 6-3-81

Township Washington

Weather OVERCAST

Section 5

Temp. +60°

T&N, R&E

Personnel Hoffman

Loehrke

Householder

(31)

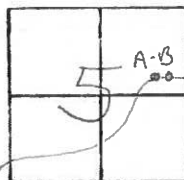

Pt. "A" Fd. P.K. 3" Below Surface @ CTR. of PAUT. - PROJECT STA ± 1013+25
 0.30' S. of Φ 15.3 TO N. E.P. 15.0' TO S. E.P. SET SMALL R.R. SPK. 9-21-81

Pt. "B" Fd. P.K. 3" Below Surface @ CTR. of PAUT. - PROJECT STA ± 1014+97 SWH
 0.35' S. of Φ 15.5 TO N. E.P. / 14.5 TO S E.P.
 SET SMALL R.R. SPK. 9-21-81 SWH

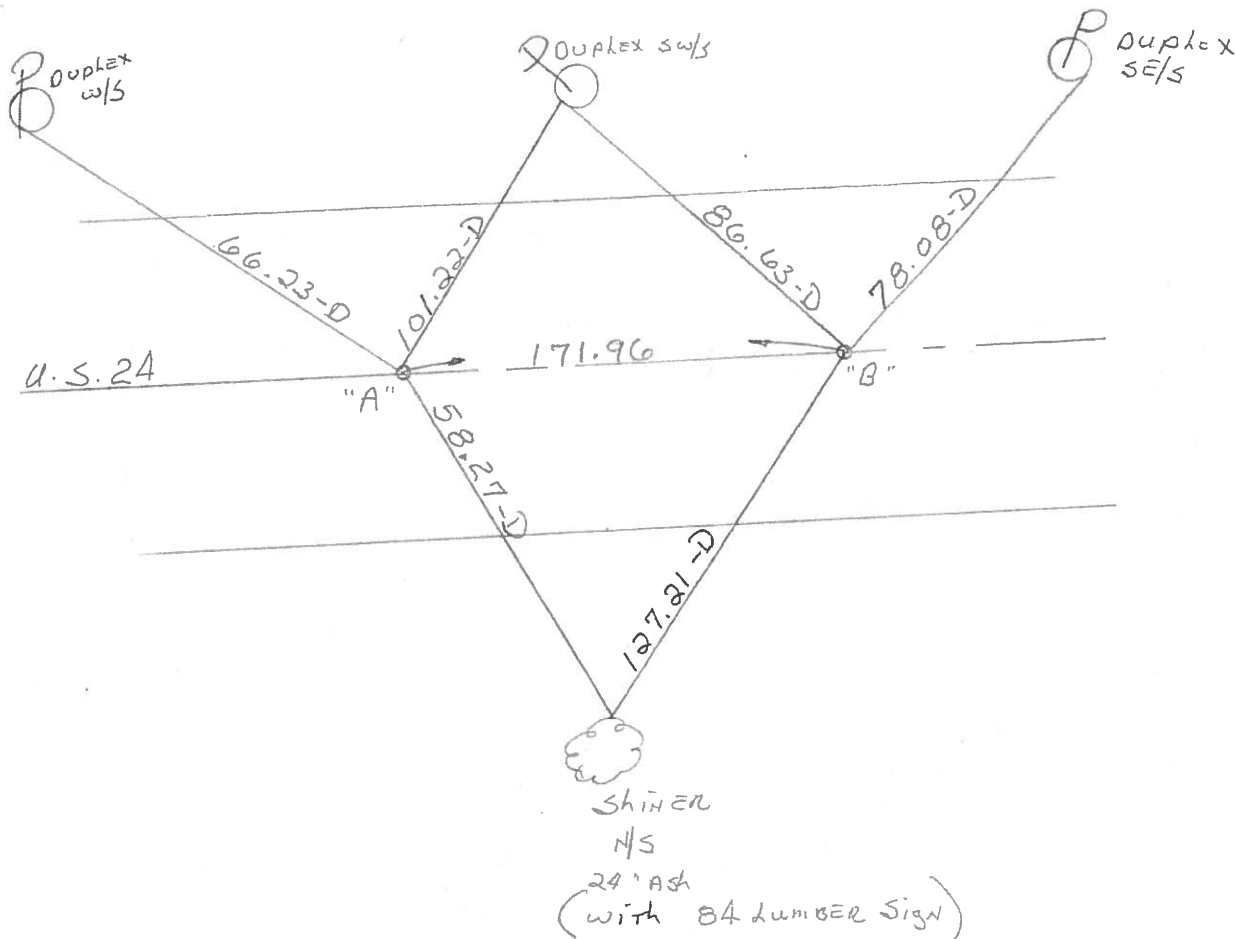

Pt. "A" = P.T. STA. 1023+10.10 REC.

Pt. "B" = P.C. STA. 1024+82.10 REC.

PERSONNEL	TITLE	PERSONNEL	TITLE	COUNTY	DATE	WEATHER	TEMP.
Tomsic				HEN.	July 1, 1975		
Granata				24			

DESCRIPTION _____ LEFT _____ CENTER LINE _____ RIGHT _____ JOB NO. _____

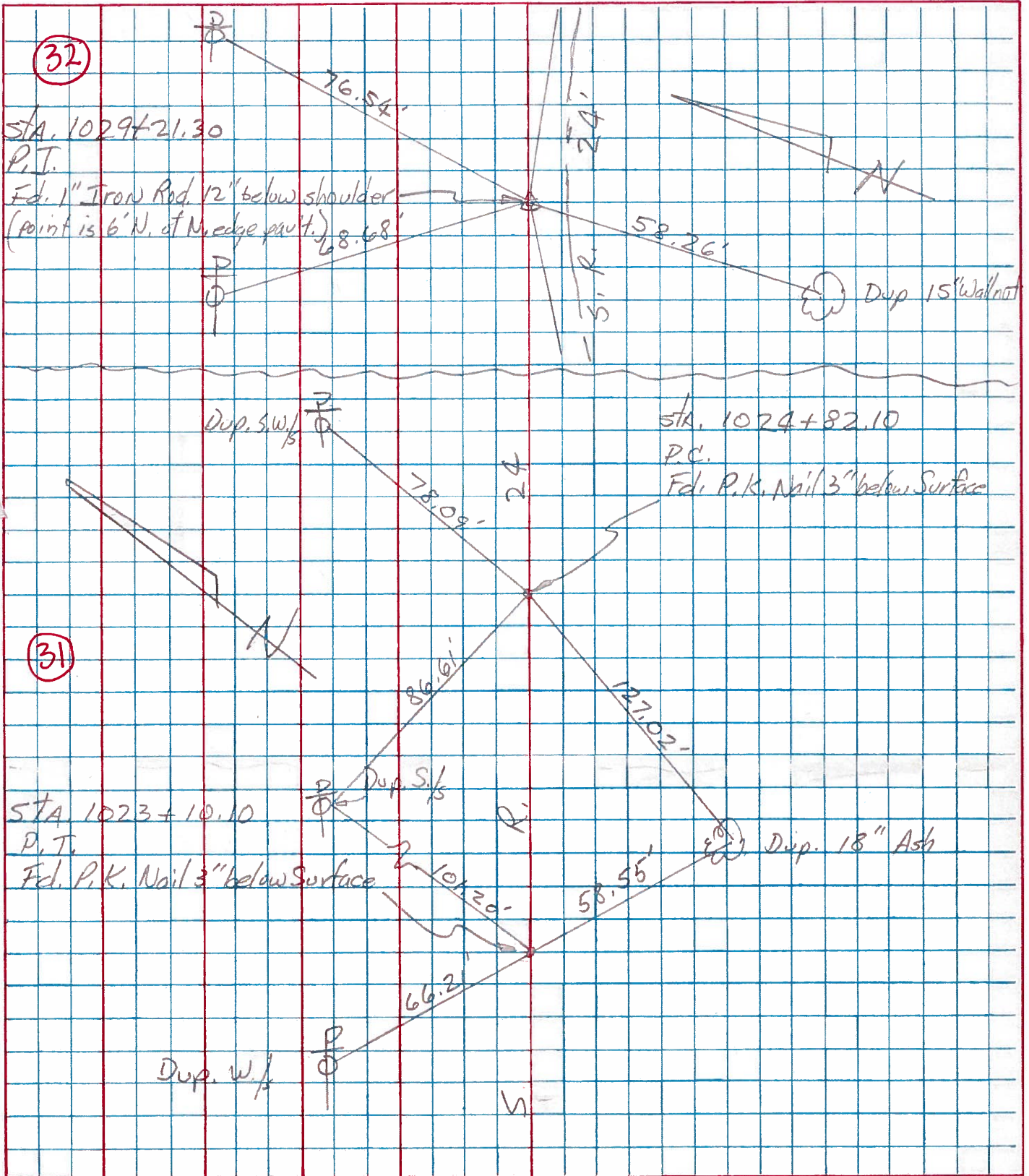

PERSONNEL TITLE PERSONNEL TITLE

Beach
Ruffer
Knappe
Delventhal

COUNTY Henry DATE 1 May 59

S. R. US-24 WEATHER

SEC. 11.22 TEMP.

DESCRIPTION ± Constr JOB NO.

LEFT CENTER LINE RIGHT

CURVE # 19

P.I. Sta. 1029 + 21.30
 $\Delta - 8^{\circ}46'$ Rt.
 D - 1'
 T - 439.20'
 L - 876.67'
 E - 16.81'
 R - 5729.58'

P.C. Sta. 1024 + 82.10
 P.T. Sta. 1033 + 58.77

P.I. Sta. 1029 + 21.30
 Est. 2' x 1" Iron Rod
 approx. 10" below berm

