

O.D.O.T. DISTRICT 2 SURVEY OFFICE (USE ONLY)

PERSONNEL _____ REFERENCE NO. 32 SHEET 19 OF 40
 NOTES NUHFER DATE 7/14/08 ROUTE US 24
 H.C. HUSS WEATHER SUNNY COUNTY HENRY
 R.C. MOSER TEMP. 75° TOWNSHIP WASHINGTON
 _____ SECTION 4
 _____ T 5 N R 8 E

TYPE MONUMENT 1" IPIN
~~ON SURFACE~~ - BELOW 12"
 LEFT - Q PAV'T - ~~RIGHT~~ 17.9'
2.6' LT TO LT EDGE PAVEMENT
 S.L.M. 822+50
 Grid: Northing: - Easting: -

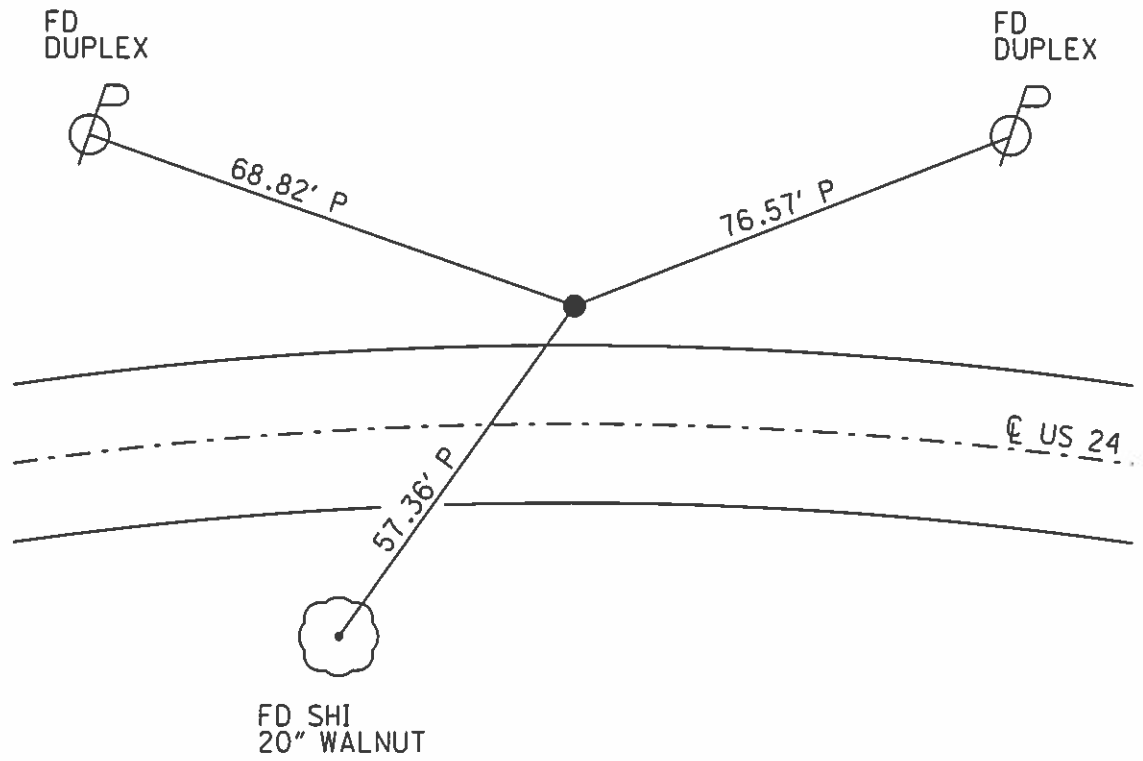
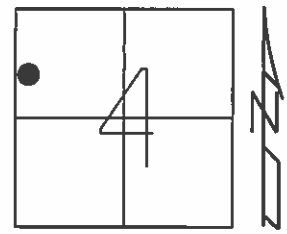

RECORD: P.I.
 STA.1029+21.30
 FD 1" IPIN
 12" BELOW
 5/27/93, C.L.
 FD 1" IPIN
 7/11/08, RN

O.D.O.T. DISTRICT 2 SURVEY OFFICE

PERSONNEL

REFERENCE NO. 32

SHEET 20 OF 40

NOTES LOHRKE

H.C. BAENHISEL

R.C. CANTERBURY

Newell

DATE 5-27-93

WEATHER Cloudy

TEMP. 60

ROUTE U.S. 24

COUNTY Henry

TOWNSHIP Washington

SECTION 4 just west of

T 5 N R 8 E Rd. 4a

TYPE MONUMENT 1" Iron Rod

~~ON SURFACE~~ - BELOW 12" Below

LEFT - 6 PAV'T. - RIGHT 17.9

2.6 TO 4 ^{Lt of} ~~LT~~ EDGE PAVEMENT

S.L.M. 822+50 15.58

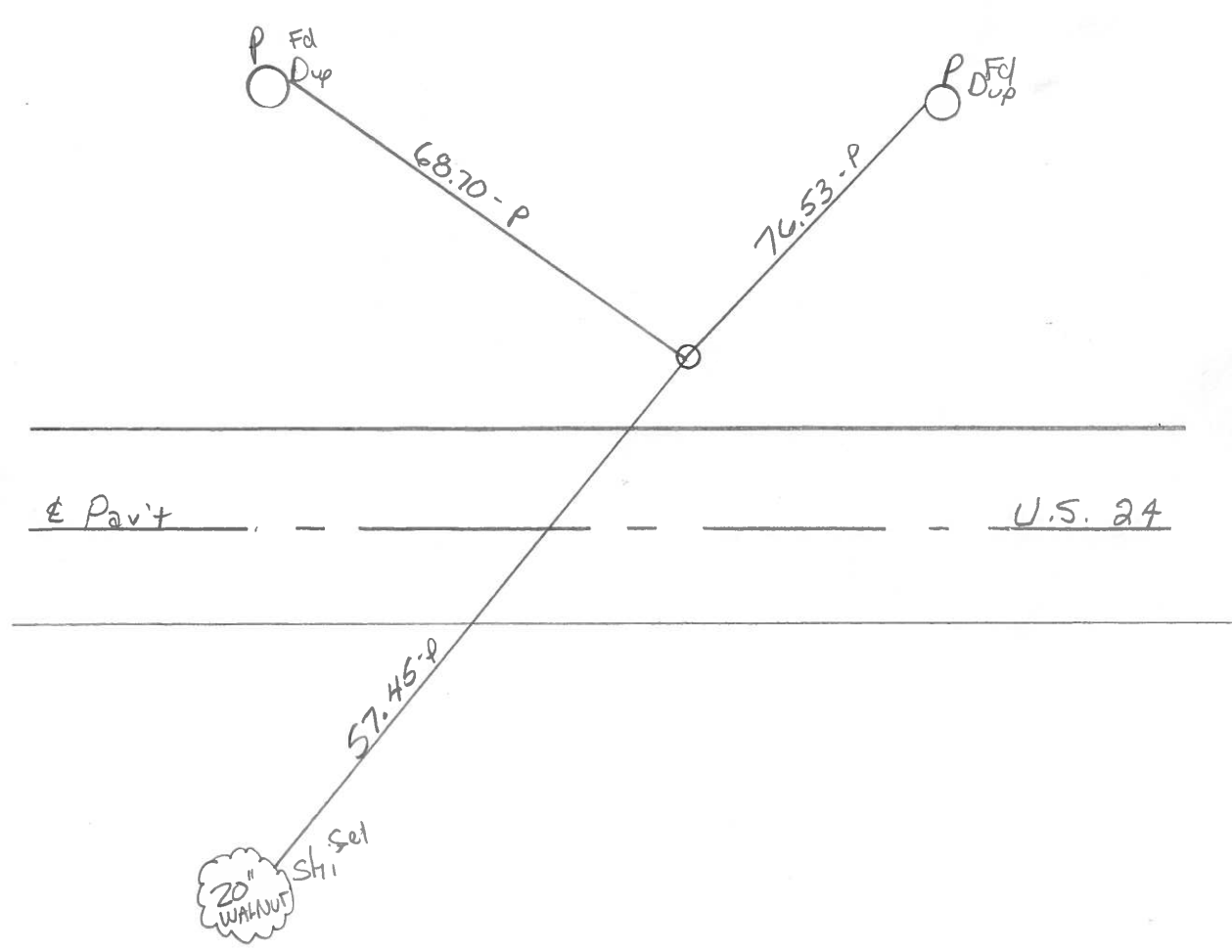
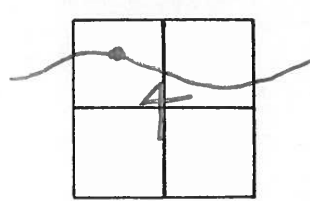

P.I. STA. 1029 + 21.30 Rec.

County Henry S.R. - U.S. 24

Date 6-3-81

Township Washington

Weather OVERCAST

Section 4 - Just West of Rd. 4a. Temp. + 65°

T5N, R8E

Personnel Hoffman

Loehrke

Householder

(32)

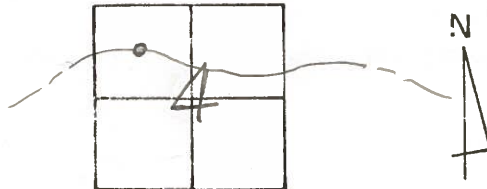

Fd. 1" IRON ROD 12" Below Surface PROJECT STA ± 1019+35
 2.6' N. of N. Edge PAUT.
 OR 17.8' N. of ♀ PAUT. - PLACED STONES AROUND I. ROD -

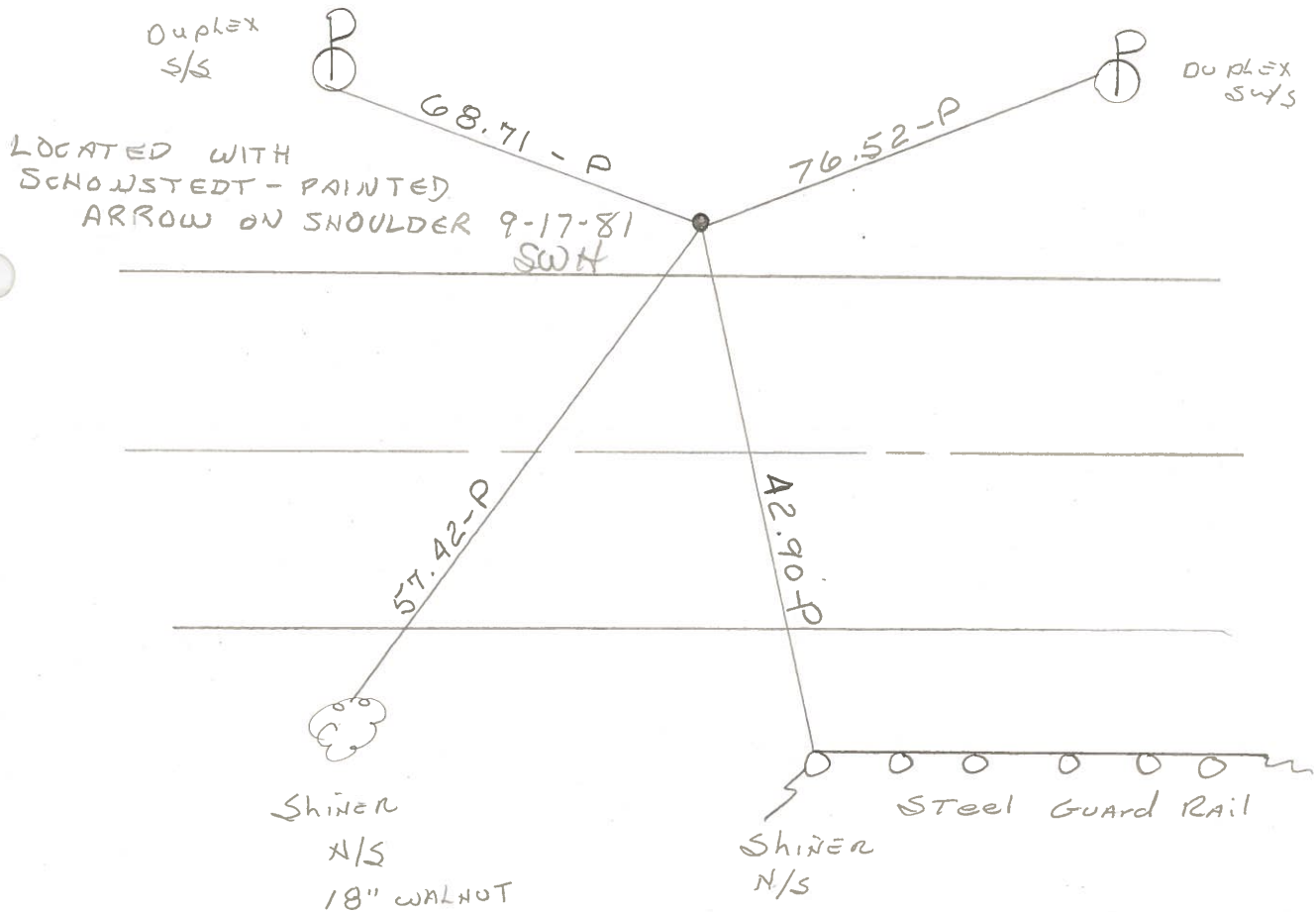

P.I. STA. 1029+21.30 REC.

PERSONNEL	TITLE	PERSONNEL	TITLE	COUNTY	DATE	S. R.	WEATHER	SEC.	TEMP.
Tomsic				HEN.	July 1, 1975	24			
Granata									

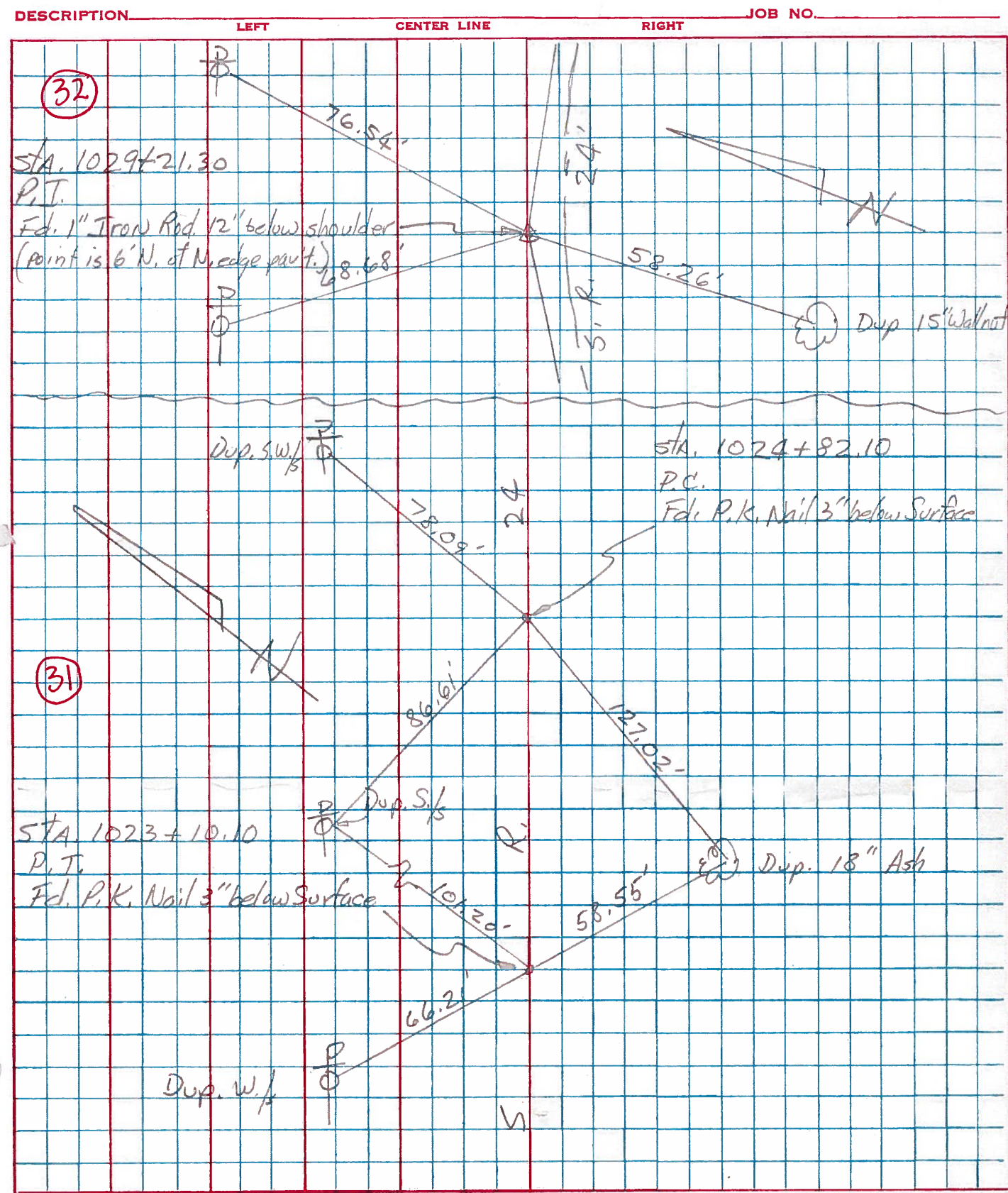

PERSONNEL TITLE PERSONNEL TITLE

Beach
Ruffer
Knappe
Delventhal

COUNTY Henry DATE 1 May 59

S. R. US-24 WEATHER

SEC. 11.22 TEMP.

DESCRIPTION ± Constr JOB NO.

LEFT CENTER LINE RIGHT

CURVE # 19

P.I. Sta. 1029 + 21.30
 $\Delta - 8^{\circ}46'$ Rt.
 D - 1'
 T - 439.20'
 L - 876.67'
 E - 16.81'
 R - 5729.58'

P.C. Sta. 1024 + 82.10
 P.T. Sta. 1033 + 58.77

P.I. Sta. 1029 + 21.30
 Est. 2' x 1" Iron Rod
 approx. 10" below berm

