

O.D.O.T. DISTRICT 2 SURVEY OFFICE (USE ONLY)

PERSONNEL _____ REFERENCE NO. 33 SHEET 20 OF 40
 NOTES NUHFER DATE 7/14/08 ROUTE US 24
 H.C. HUSS WEATHER SUNNY COUNTY HENRY
 R.C. MOSER TEMP. 75° TOWNSHIP WASHINGTON
 _____ SECTION 4
 _____ T 5 N R 8 E

TYPE MONUMENT P.K./WASHER
 ON SURFACE - ~~BELOW~~ ON _____
 LEFT - ☉ PAV'T - ~~RIGHT~~ 0.5'
11.6' TO LT EDGE PAVEMENT
 S.L.M. 826+94

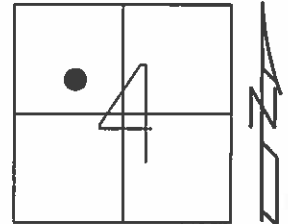

Grid: Northing: - Easting: -

RECORD: P.T.
 STA.1033+58.77

FD SM.R.R.SPIKE
 5/27/93, C.L.

SET P.K./WASHER
 9/17/93, C.L.

FD P.K./WASHER
 7/11/08, RN

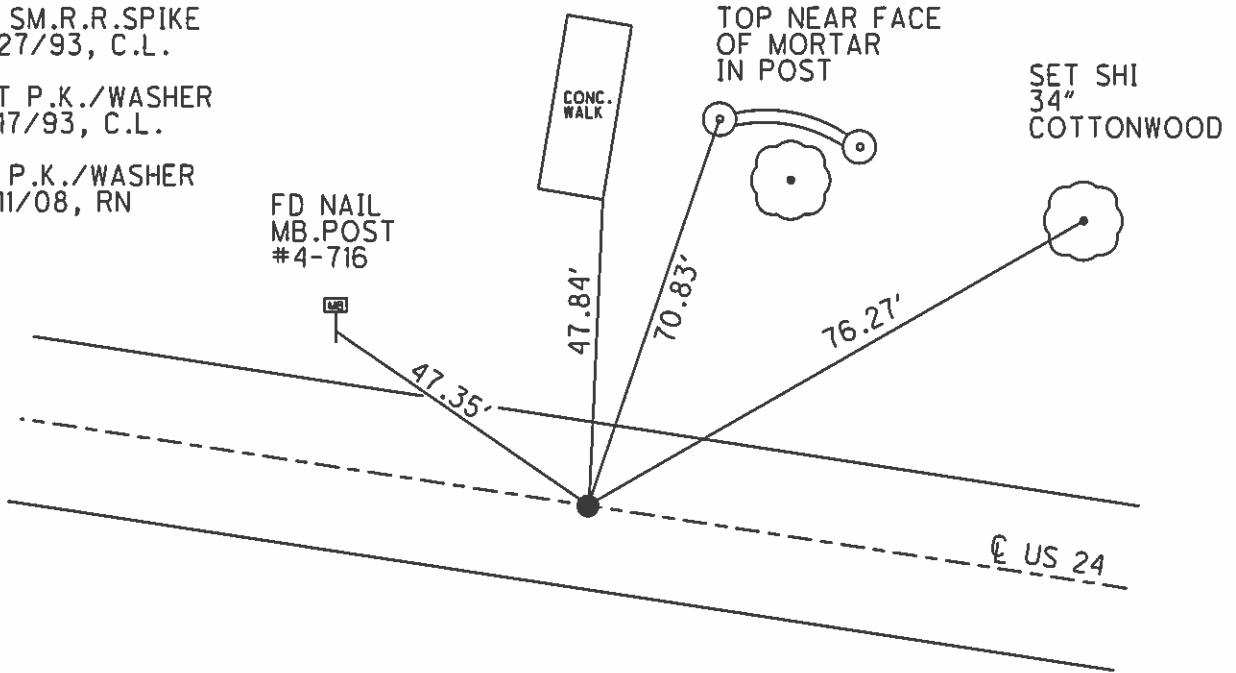

O.D.O.T. DISTRICT 2 SURVEY OFFICE

PERSONNEL

REFERENCE NO. 33

SHEET 21 OF 40

NOTES LOGRKE

H.C. BAENHISEL

R.C. CANTERBURY

Newell

DATE 5-27-93

WEATHER PT Cloudy

TEMP. +58

Set P.K. / WASHGR
9-17-93
C.L.

ROUTE U.S 24

COUNTY Henry

TOWNSHIP Washington

SECTION 4 - just east of rd

T 5 N R 8 E ⁴²

TYPE MONUMENT Sm. R.R. Spike

ON SURFACE - BELOW yes

~~LEFT~~ - PAV'T. - RIGHT yes

124 TO Lt EDGE PAVEMENT

S.L.M. 826+94 15.66

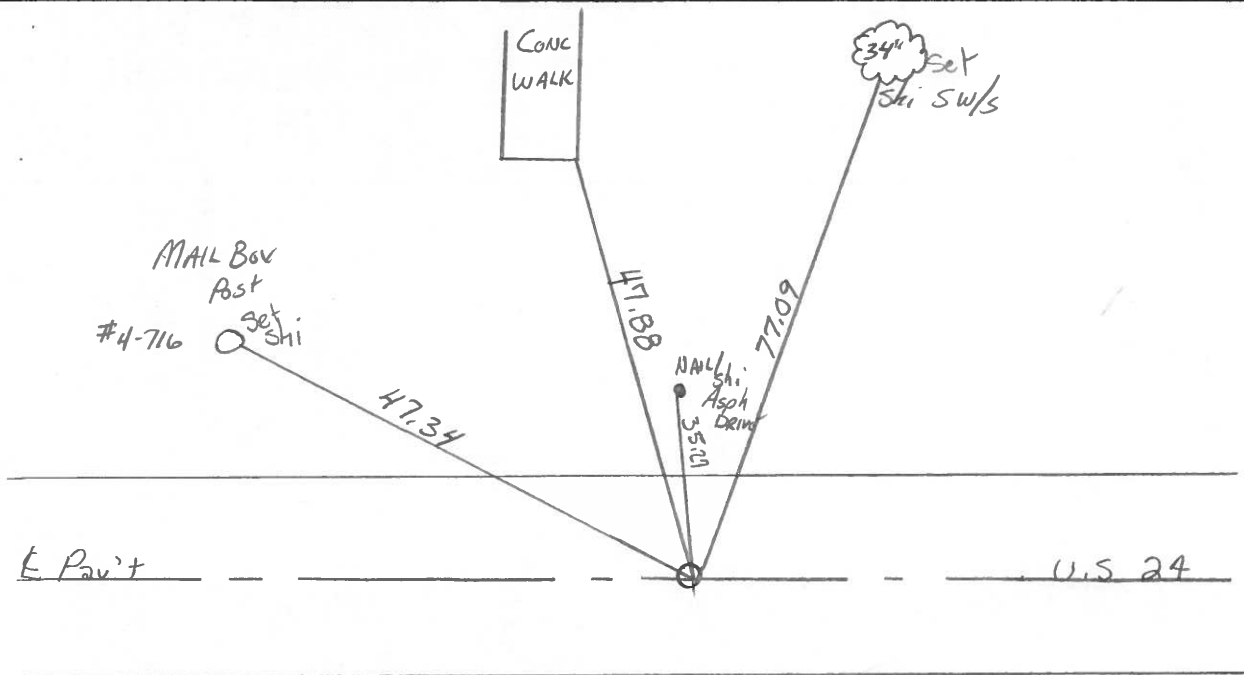
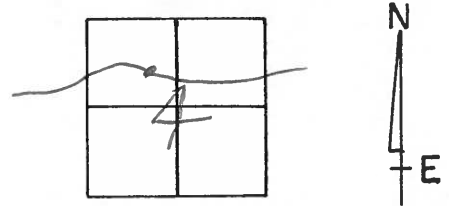

P.T. STA. 1033 + 58.77 Rec.

County HENRY S.R. U.S. 24

Township Washington

Section 4 - JUST EAST of Rd. 4a
(IN TEXAS)

T5N, R8E

Personnel Hoffman

Loehrke

Householder

33

Date 6-3-81

Weather OVERCAST

Temp. +65°

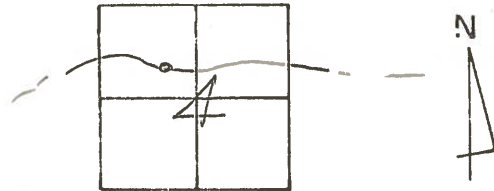

Fd. P.K. 3" Below SURFACE PROJECT STA ± 1023+73

ON E OF PAINT SEAM

SET SMALL R.R. SPK. 9-21-81 SWH

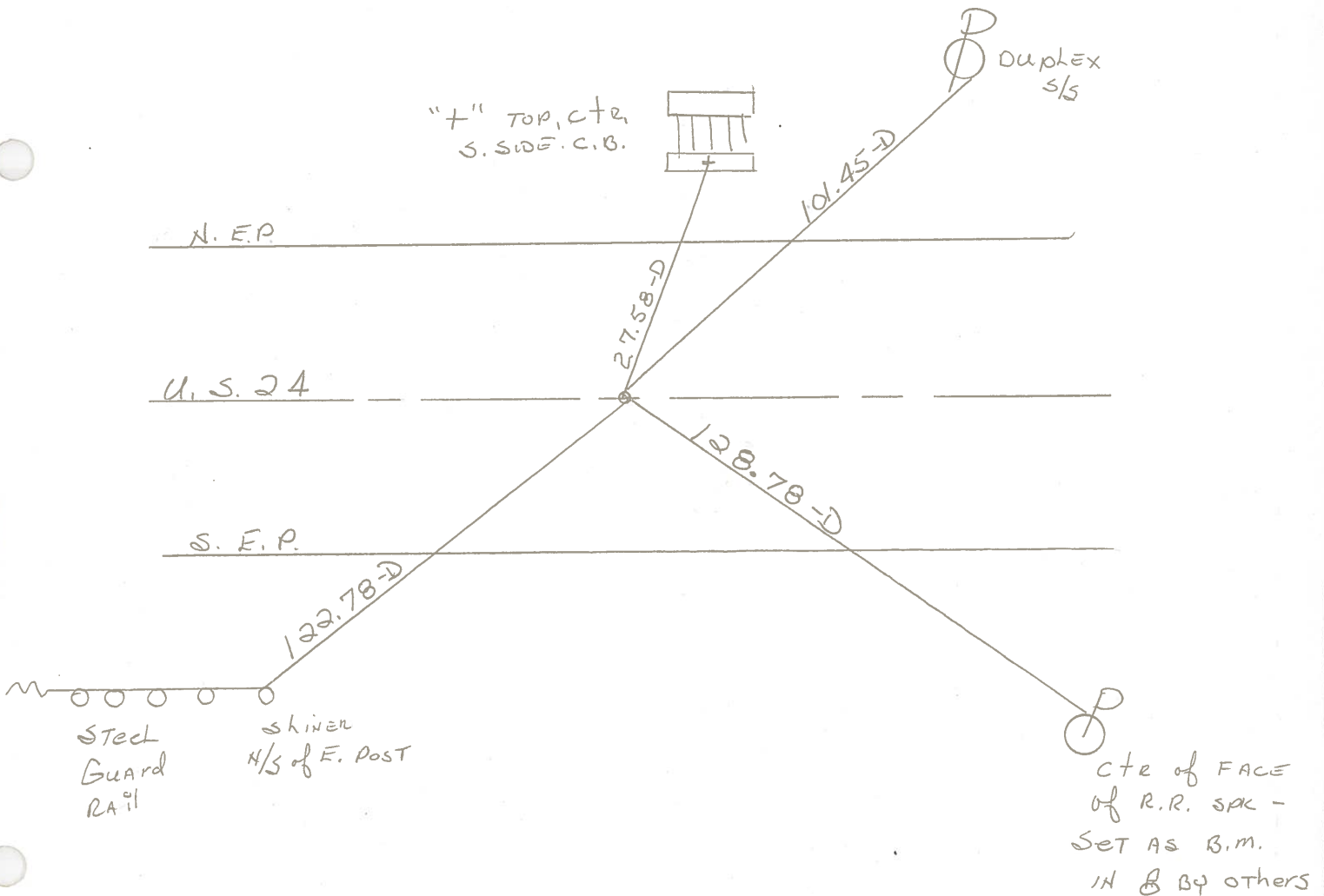

P.T. STA. 1033+58.77 REC.

PERSONNEL	TITLE	PERSONNEL	TITLE	COUNTY	DATE
Tomsic				A/E.N.	JUL 2, 1975
Granata				S. R. 24	
				SEC.	WEATHER
					TEMP.

DESCRIPTION	LEFT	CENTER LINE	RIGHT	JOB NO.
-------------	------	-------------	-------	---------

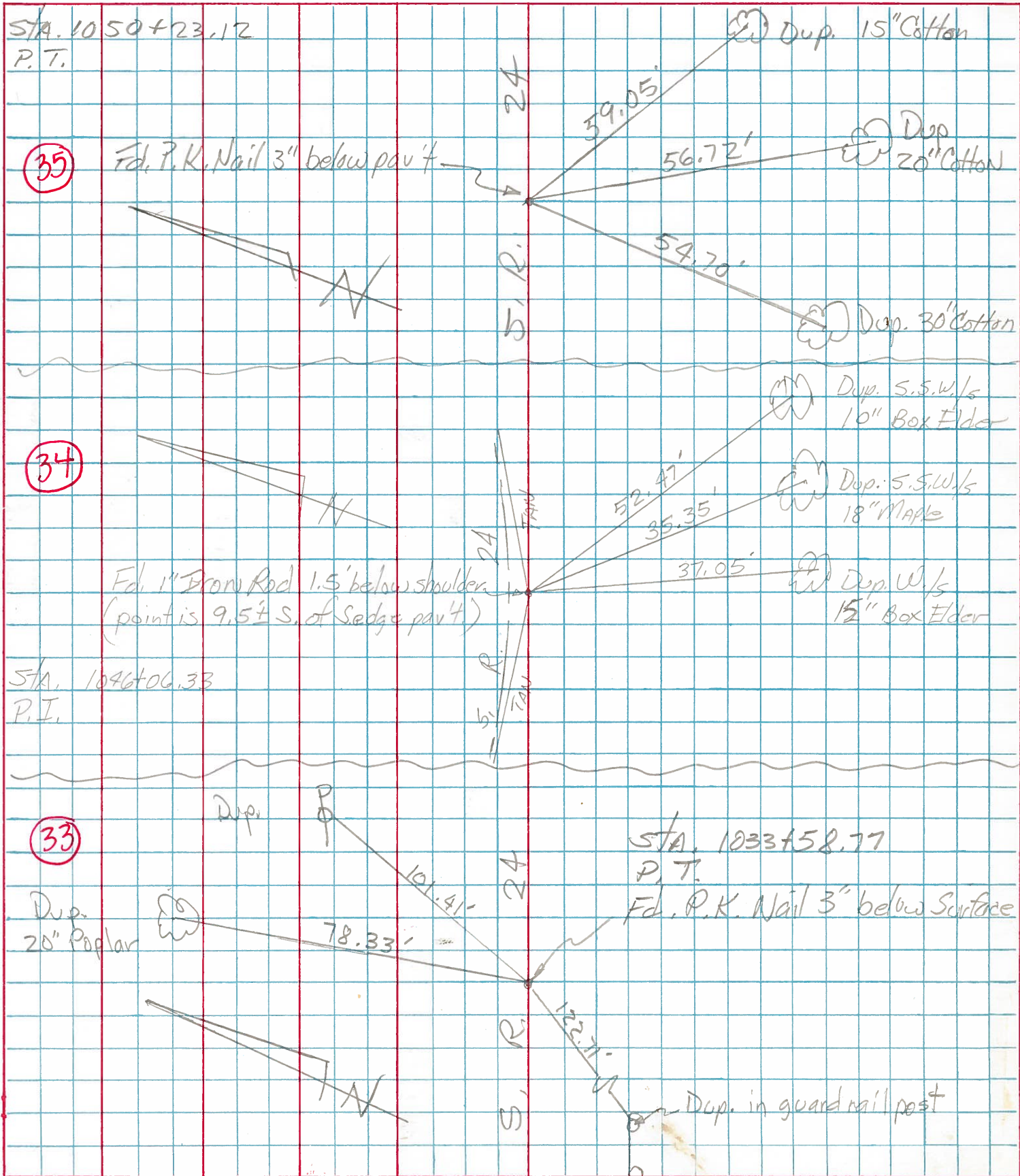

PERSONNEL TITLE PERSONNEL TITLE

Beach _____ COUNTY Henry DATE 1 May 59

Ruffer _____ S. R. US-24 WEATHER _____

Knape _____ SEC. 11.22 TEMP. _____

Delventhal _____

DESCRIPTION

± Constr

JOB NO. _____

LEFT

CENTER LINE

RIGHT

CURVE #

19

P.I. Sta. 1029 + 21.30
 $\Delta - 8^{\circ}46'$ Rt.
 D - 1'
 T - 439.20'
 L - 876.67'
 E - 16.81'
 R - 5729.58'

P.C. Sta. 1024 + 82.10
 P.T. Sta. 1033 + 58.77

P.I. Sta. 1029 + 21.30
 Est. 2' x 1" Iron Rod
 approx. 10" below berm

Shiner SW Side

78.24'

