

O.D.O.T. DISTRICT 2 SURVEY OFFICE (USE ONLY)

PERSONNEL \_\_\_\_\_ REFERENCE NO. 34 SHEET 21 OF 40  
 NOTES LOEHRKE DATE 5/27/93 ROUTE US 24  
 H.C. BARNHISEL WEATHER CLOUDY COUNTY HENRY  
 R.C. CANTERBURY TEMP. 58° TOWNSHIP WASHINGTON  
NEWELL SECTION 4  
 T 5 N R 8 E

TYPE MONUMENT 1" IPIN  
~~ON SURFACE~~ - BELOW 18"  
~~LEFT~~ - CL PAV'T - RIGHT 20.8"±  
5.6' RT TO RT EDGE PAVEMENT  
 S.L.M. 839+45

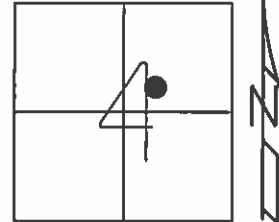

Grid: Northing: - Easting: -

RECORD: P.I.  
 STA.1046+06.33

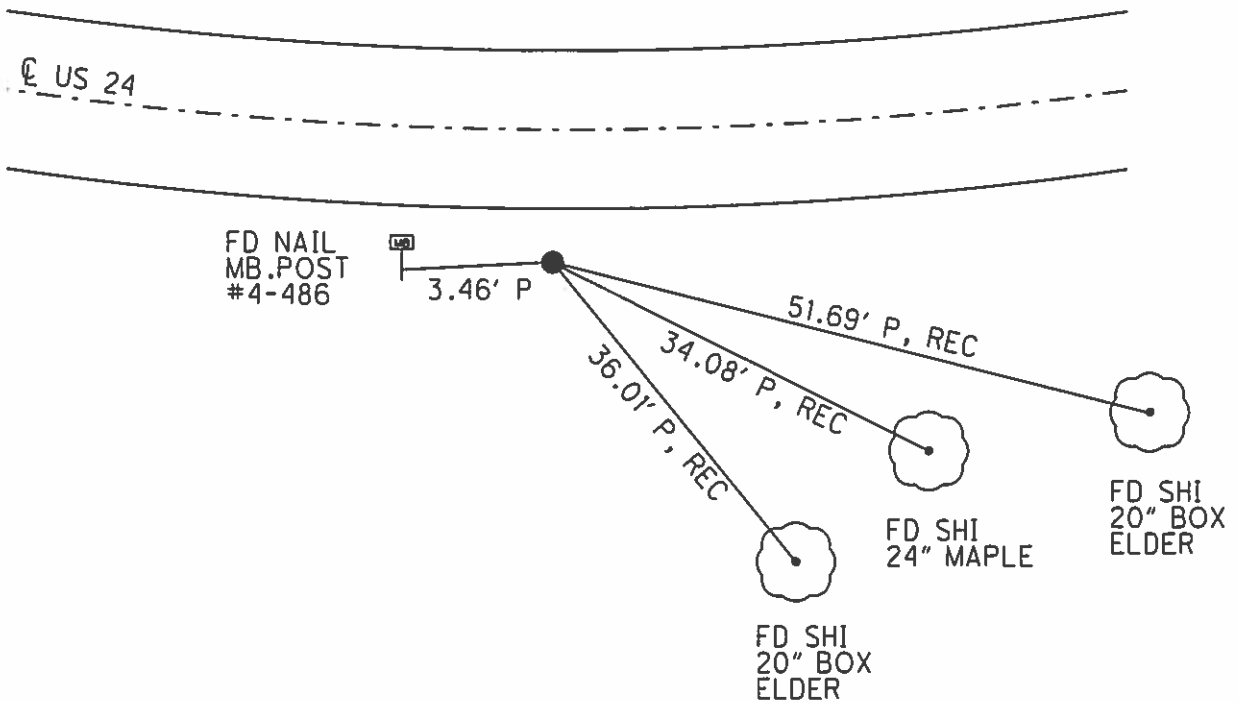

# O.D.O.T. DISTRICT 2 SURVEY OFFICE

**PERSONNEL** \_\_\_\_\_ **REFERENCE NO.** 34 **SHEET** 22 **OF** 40  
**NOTES** LOEHRKE  
**H.C.** BARONISEL **DATE** 5-27-93 **ROUTE** U.S. 24  
**R.C.** CANTERBURY **WEATHER** Cloudy **COUNTY** Henry  
Newell **TEMP.** +58 **TOWNSHIP** Washington  
**SECTION** 4 - In Texas  
**T. S. N. R. S. E.**

**TYPE MONUMENT** 1" Iron Rod  
**ON SURFACE - BELOW** 18" Below  
**LEFT - C. PAV'T. - RIGHT** 20.8' ±  
**S.6 TO RT. EDGE PAVEMENT**  
**S.L.M.** 839 + 45 15.90

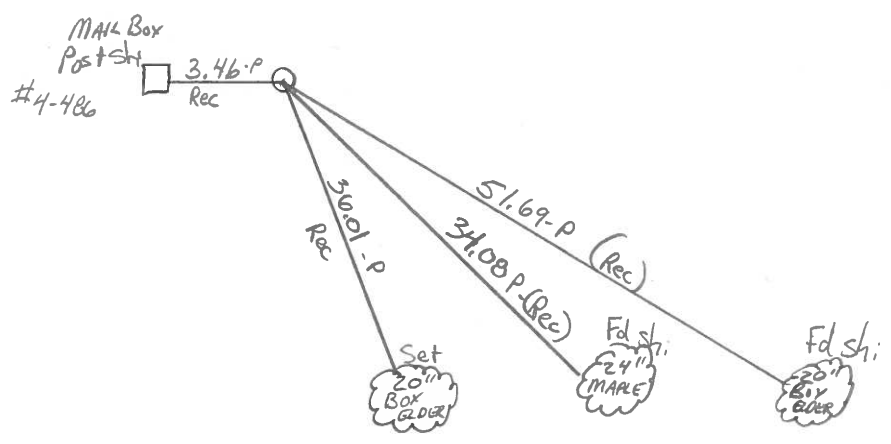
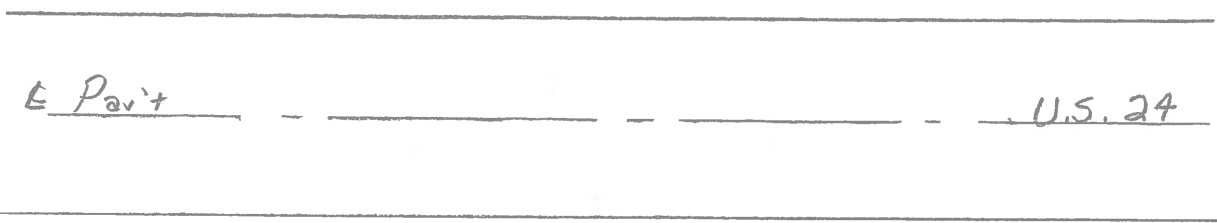
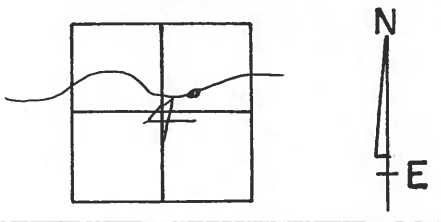

P.I. STA. 1046 + 06.33 Rec.

County HENRY S.R. -U.S. 24

Date 6-3-81

Township WASHINGTON

Weather OVERCAST

Section 4 - IN TEXAS

Temp. +65°

T5N, R8E

Personnel HOFFMAN

Loehrke

Householder

34

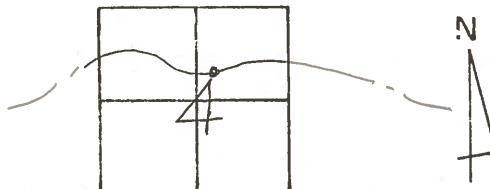

Fd. 1" IRON ROD 18" Below Surface

PROJECT STA ± 1036+20

20.8' S. of & PAUT.

OR 5.6' S of S. Edge PAUT.

LOCATED WITH SCHOENSTEDT-PAINTED

ARROW ON SHOULDER 9-17-81

SWH

& PAUT U.S. 24

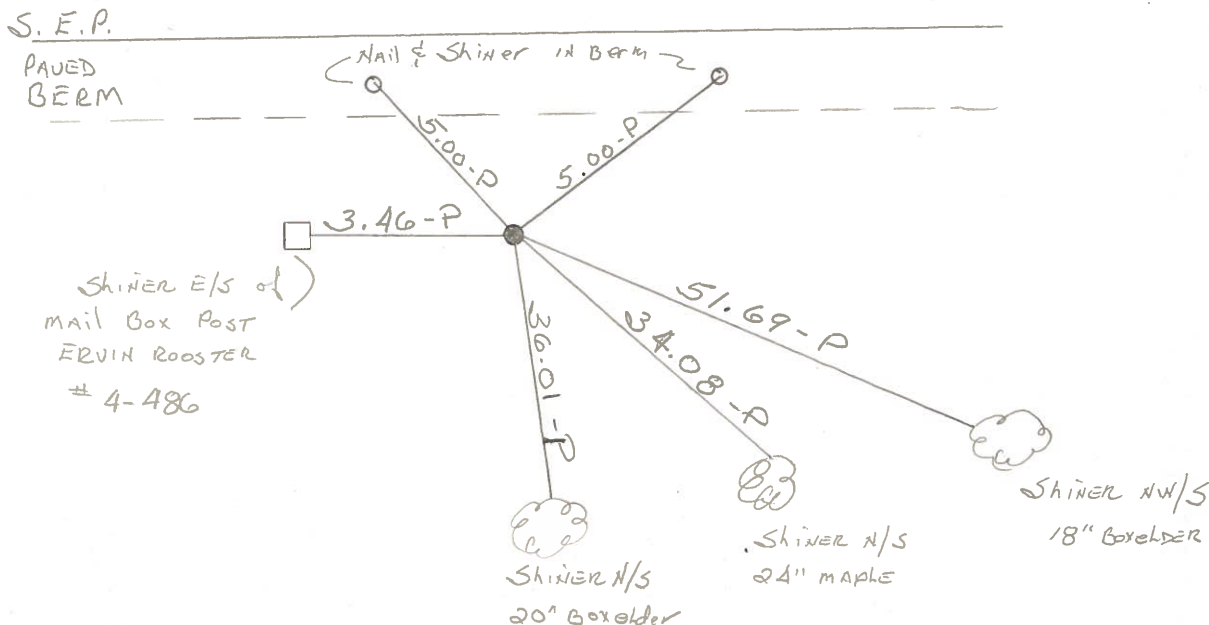

P.I. STA. 1046+06.33 REC.

PERSONNEL	TITLE	PERSONNEL	TITLE
Tomsic			
Gravata			

COUNTY ALLEN DATE JUL 2, 1925  
 S. R. 24 WEATHER \_\_\_\_\_  
 SEC. \_\_\_\_\_ TEMP. \_\_\_\_\_

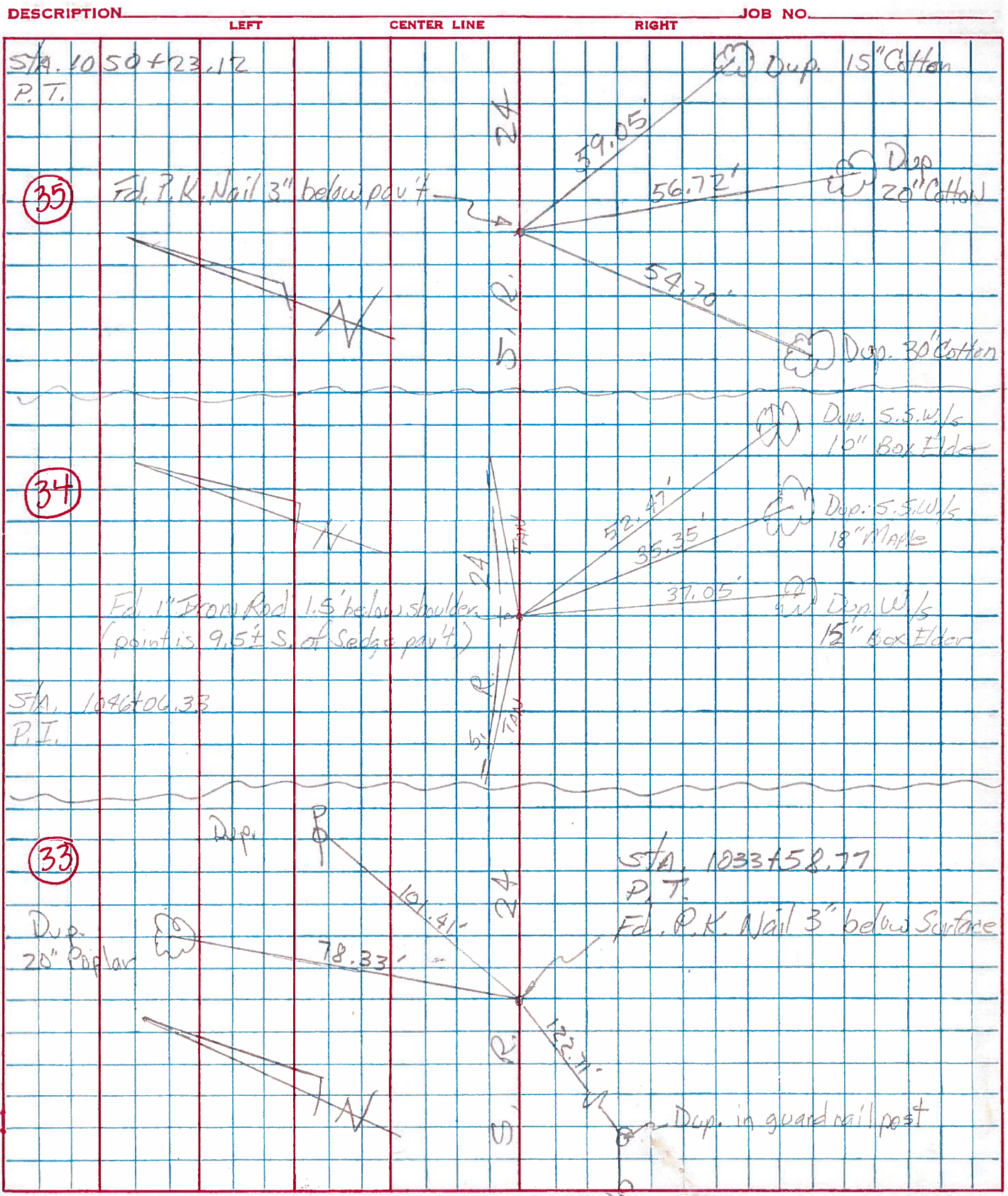

PERSONNEL	TITLE	PERSONNEL	TITLE	COUNTY	DATE	WEATHER	TEMP.
Beach				Henry	1 May 59		
Ruffer				US-24			
Knape							
Delventhal				11.22			

DESCRIPTION ± constr. JOB NO. \_\_\_\_\_

