



# O.D.O.T. DISTRICT 2 SURVEY OFFICE

PERSONNEL \_\_\_\_\_

REFERENCE NO. 37

SHEET 25 OF 40

NOTES LOSHRKE

H.C. BARNHISEL

DATE 5-27-93

ROUTE U.S. 24

R.C. CANTERBURY

WEATHER Pt Cloudy

COUNTY Henry

Newell

TEMP. +62

TOWNSHIP Washington

SECTION 4

T 5 N R 8 E

TYPE MONUMENT 1" Iron Rod

~~ON SURFACE~~ - BELOW 7" Below

LEFT-~~X~~ PAV'T. - RIGHT 60'

TO EDGE PAVEMENT

S.L.M. 854 +42 16.18

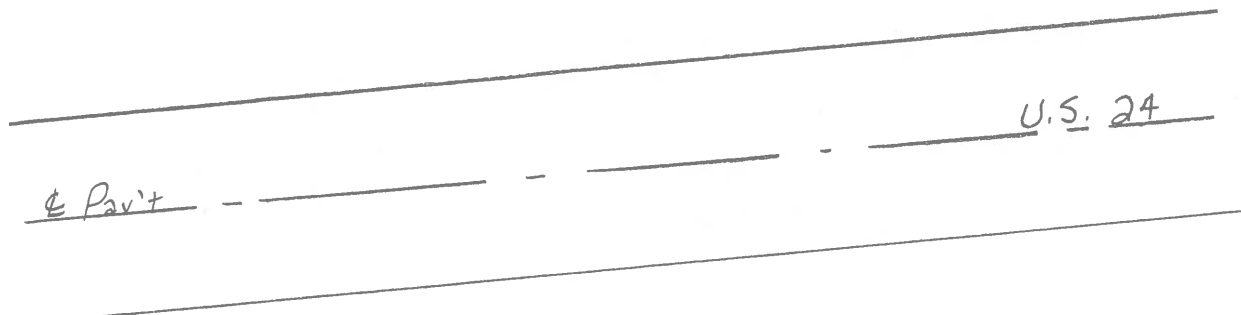
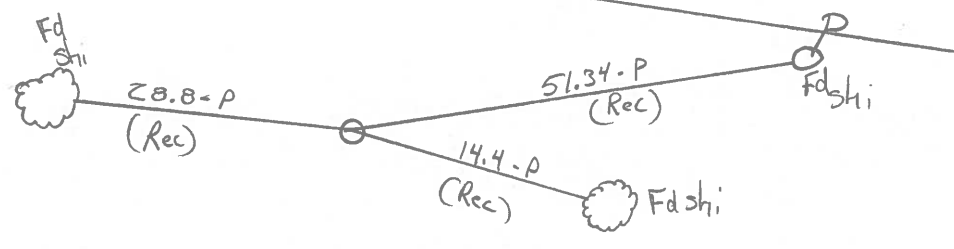
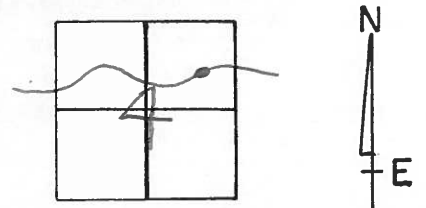

Spiral P.I. STA. 1061 + 10.89 Rec & E<sub>s</sub> = 59.83 Rec

County HENRY S.R.-U.S.24

Date 6-3-81

Township WASHINGTON

Weather OVERCAST

Section 4

Temp. +75°

T5N, R8E

Personnel HOFFMAN

Loehrke

Householder

37

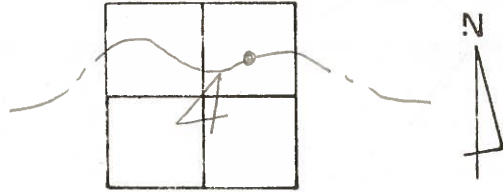

Fd. 1" IRON ROD 6" Below Surface PROJECT STA ± 1051+17

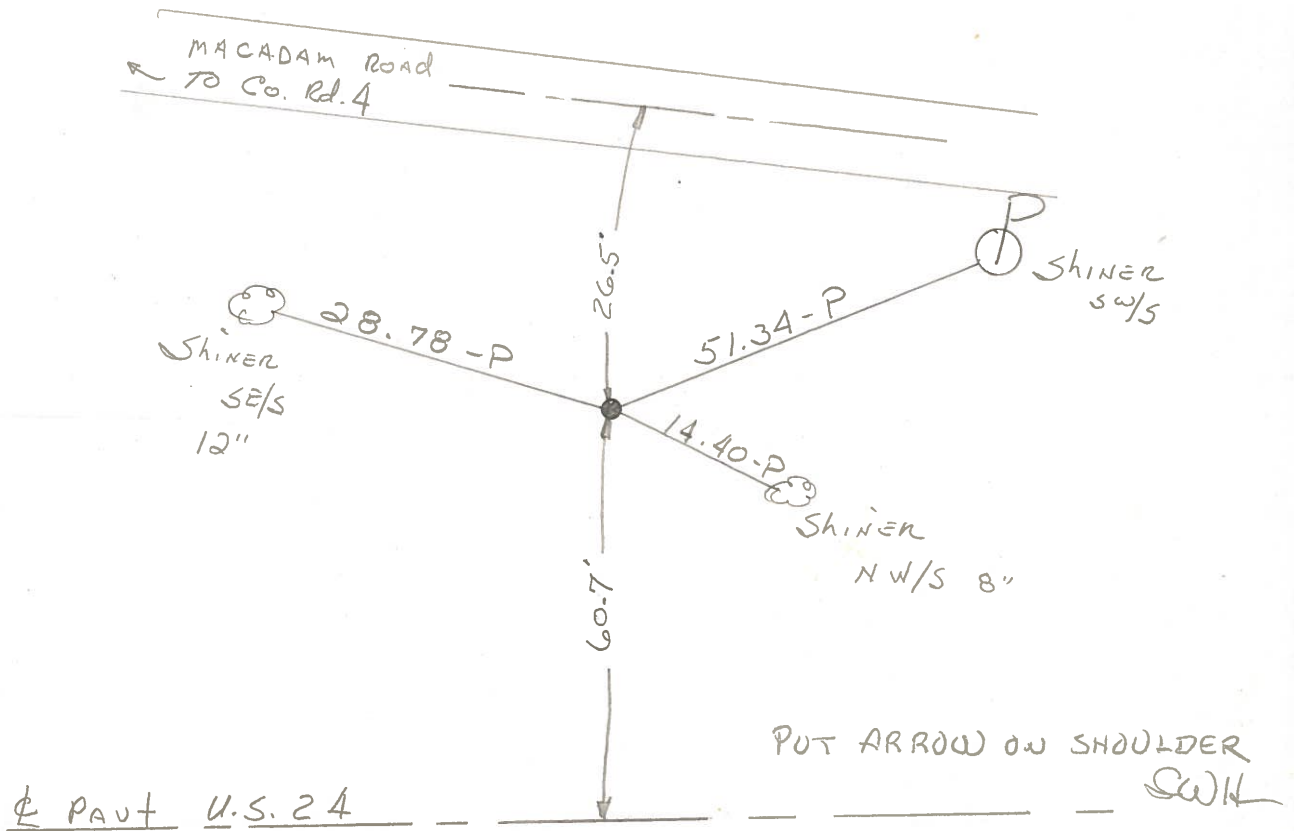

SPIRAL P.I. STA. 1061+10.89 REC & E<sub>s</sub> = 59.83 REC

PERSONNEL	TITLE	PERSONNEL	TITLE
Tom, sk			
Neuser			
Granata			

COUNTY HEN. DATE July 6, 1975  
 S. R. 24 WEATHER \_\_\_\_\_  
 SEC. \_\_\_\_\_ TEMP. \_\_\_\_\_

DESCRIPTION \_\_\_\_\_ LEFT \_\_\_\_\_ CENTER LINE \_\_\_\_\_ RIGHT \_\_\_\_\_ JOB NO. \_\_\_\_\_

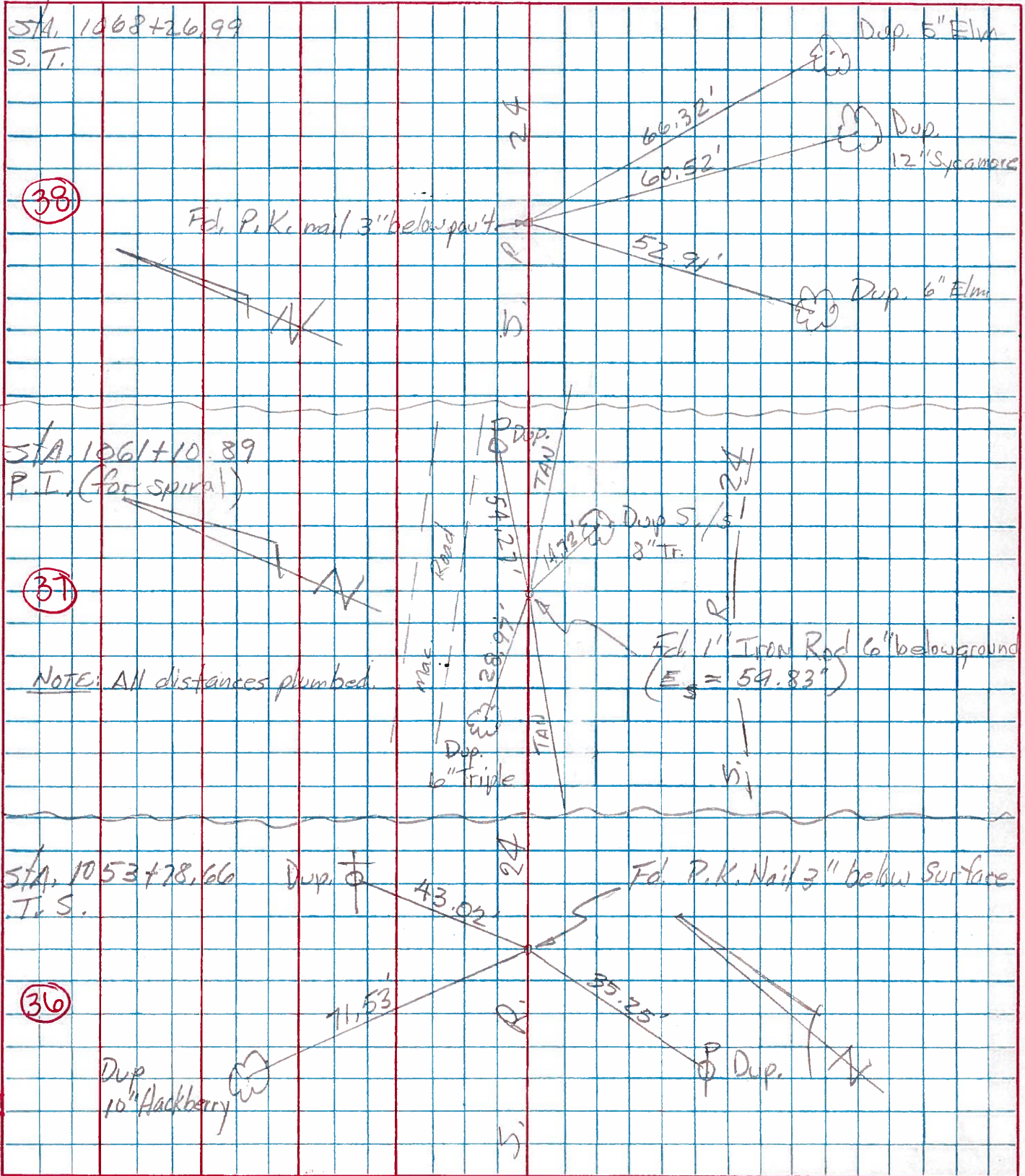

PERSONNEL	TITLE	PERSONNEL	TITLE	COUNTY	DATE
Beach				Henry	1 May 59
Ruffer				US-24	
Knape					
Delventhal				11.22	

DESCRIPTION ± constr. JOB NO. \_\_\_\_\_

