

O.D.O.T. DISTRICT 2 SURVEY OFFICE (USE ONLY)

PERSONNEL _____ REFERENCE NO. 39 SHEET 26 OF 40
 NOTES HUSS DATE 7/23/08 ROUTE US 24
 H.C. CANTERBURY WEATHER SUNNY COUNTY HENRY
 R.C. MOSER TEMP. 82° TOWNSHIP WASHINGTON
 _____ SECTION 3
 _____ T 5 N R 8 E

TYPE MONUMENT P.K./WASHER
 ON SURFACE - ~~BELOW~~ ON
 LEFT - ☉ PAV'T - RIGHT ON
12.5' TO RT EDGE PAVEMENT
 S.L.M. 871+48

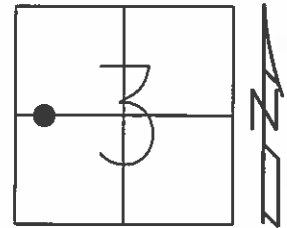

Grid: Northing: - Easting: -

RECORD: T.C.
 STA.1078+16.63

FD SM.R.R.SPIKE
 5/27/93, C.L.

SET P.K./WASHER
 7/8/93, C.L.

FD P.K./WASHER
 7/11/08, RN

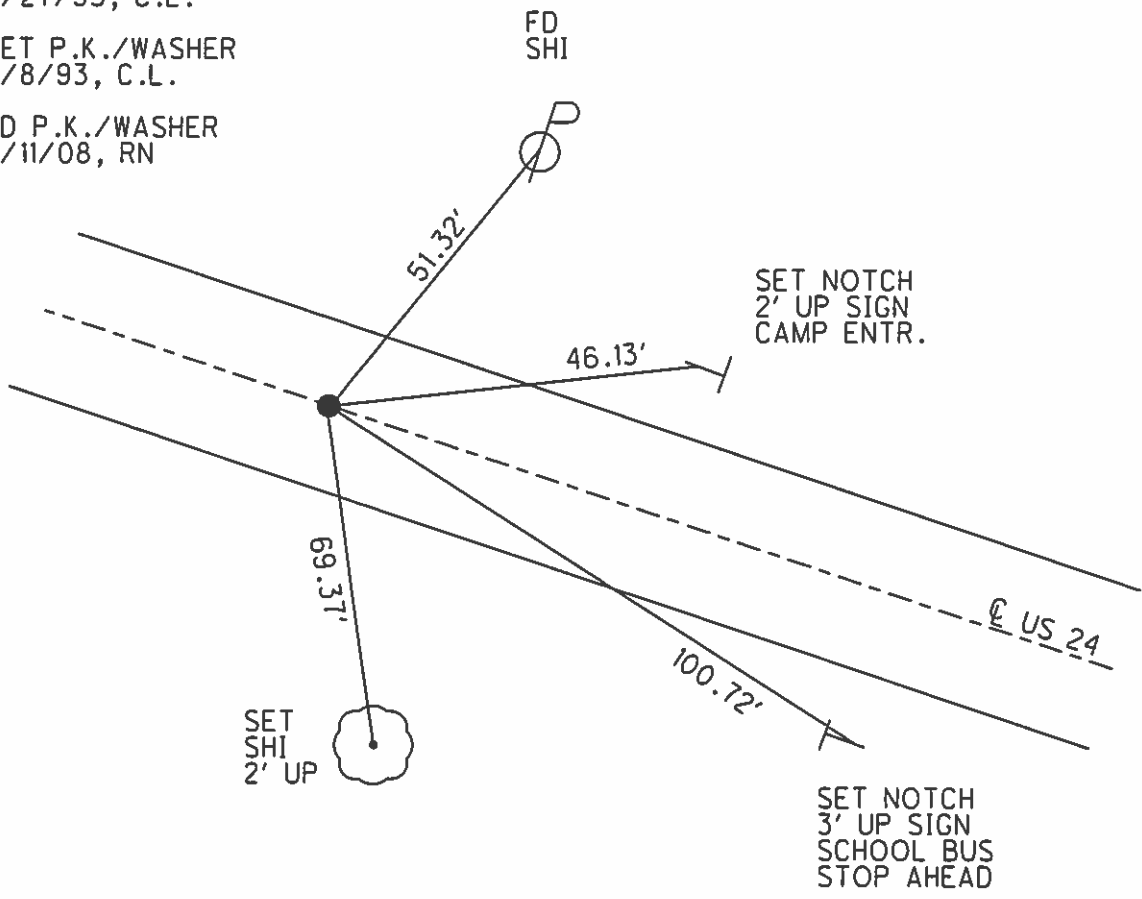

O.D.O.T. DISTRICT 2 SURVEY OFFICE

PERSONNEL

REFERENCE NO. 39

SHEET 27 OF 40

NOTES LOHRKE

H.C. BARNHISEL

R.C. CANTERBURY

Newell

DATE 5-27-93

WEATHER Pt Cloudy

TEMP. +65

ROUTE U.S. 24

COUNTY Henry

TOWNSHIP Washington

SECTION 3

T 5 N R 8 E

TYPE MONUMENT Sm. R.R. Spike Set P.R./WASHER

ON SURFACE - BELOW Yes 7-8-93

~~LEFT~~ - C PAV'T. - ~~RIGHT~~ Yes C.L.

125 TO Rt EDGE PAVEMENT

S.L.M. 871 + 48 16.51

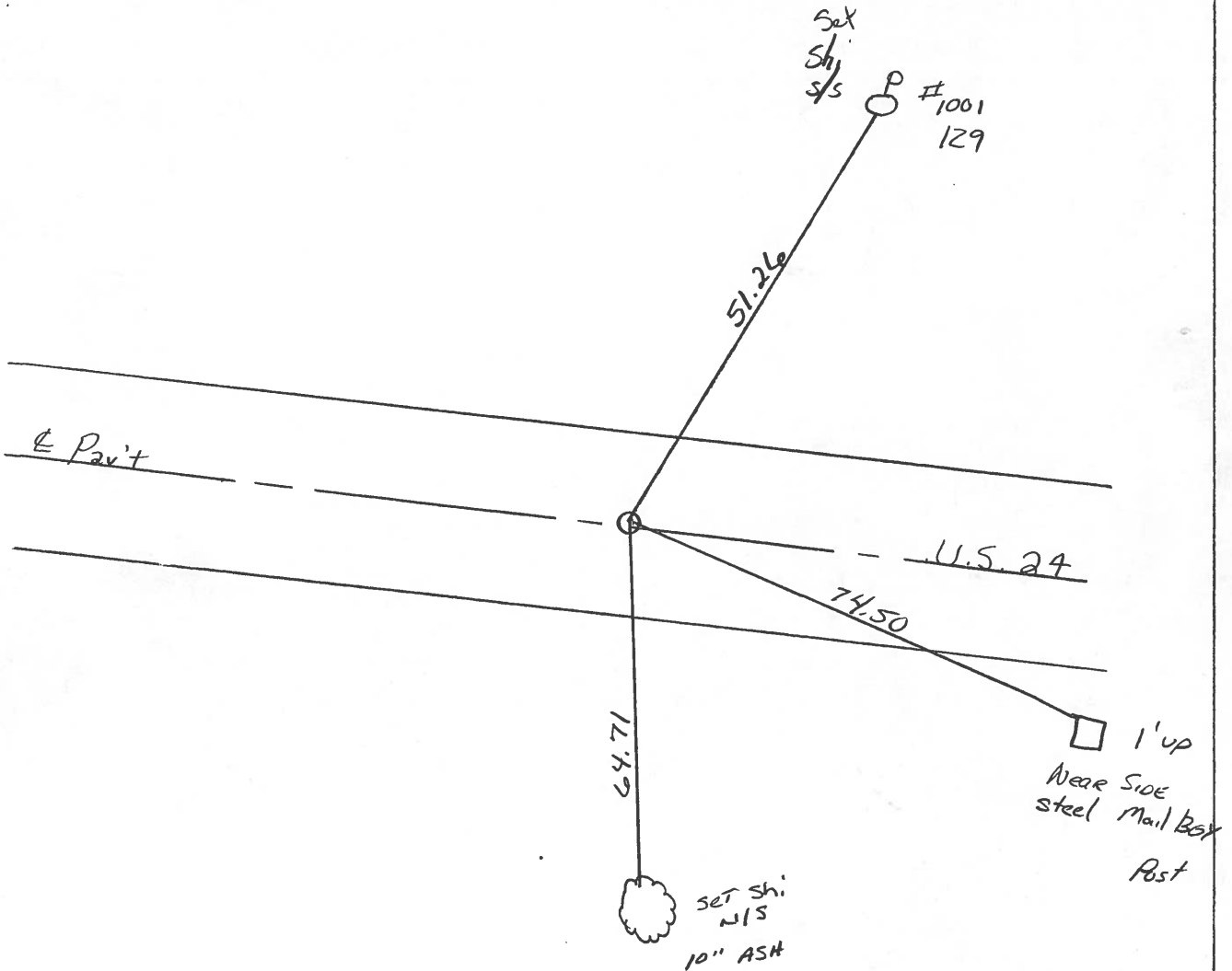
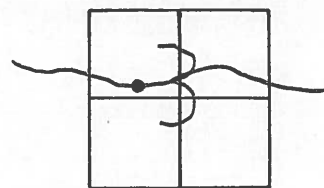

T.C. STA. 1078 + 16.63 Rec.

ODOT. DISTRICT 2 SURVEY OFFICE

SHEET 27 OF

County HENRY S.R. U.S. 24

Date 6-3-81

Township WASHINGTON

Weather Cloudy

Section 3

Temp. +78°

T5N, R8E

Personnel HOFFMAN

Loehrke

Householder

39

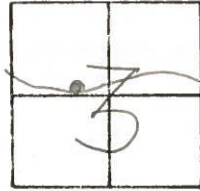

Fd. P. K. 3" Below Surface
@ Ctr of pavt.
(WEST of CATHERINE DRIVE)

PROJECT STA. ± 1068 +30

SET SMALL R.R. SPK.
9-18-81 SWH

SHINER S/S 4" ELM

"+" TOP SE CORNER
of CONC. C.B.

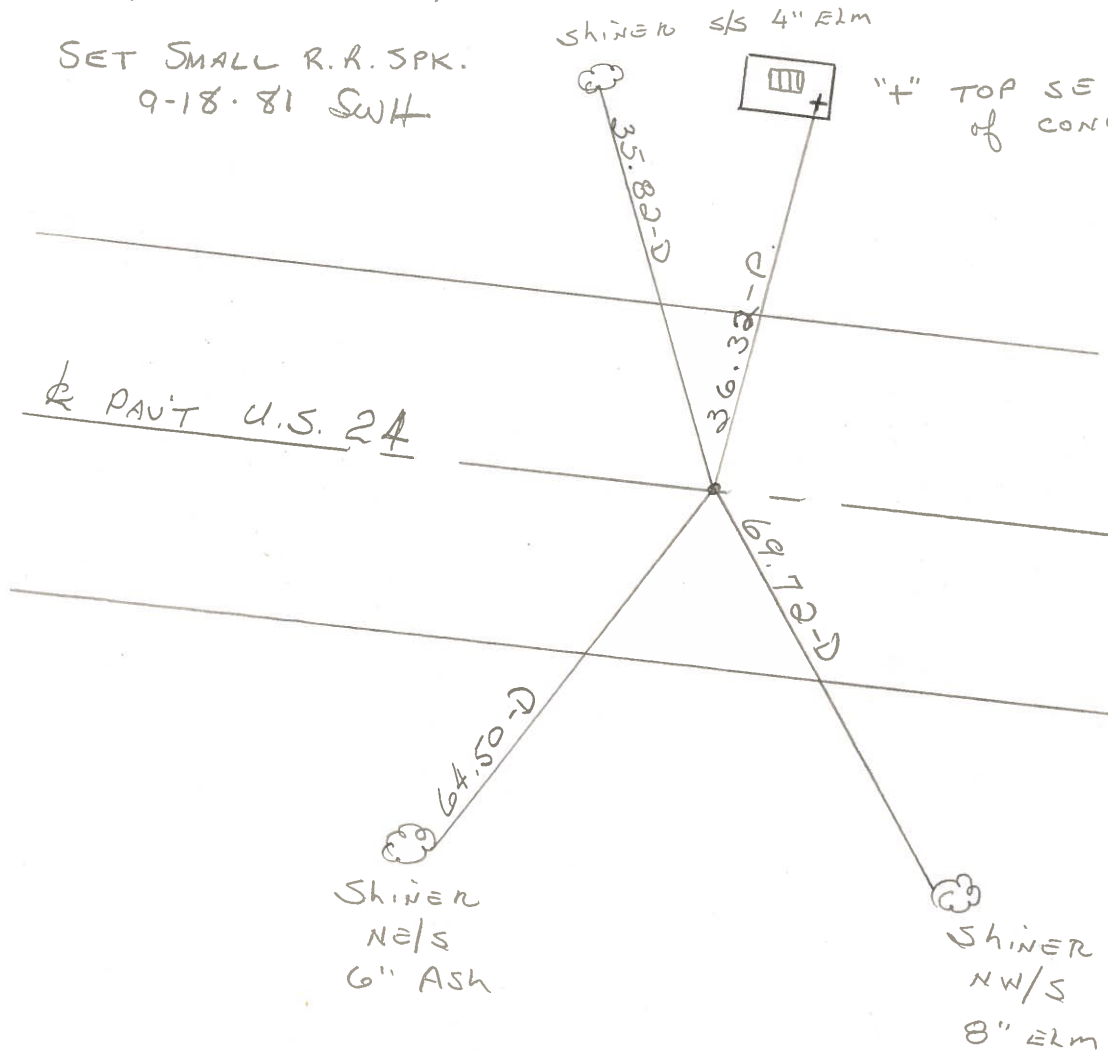

PAVT U.S. 24

T.S. STA. 1078 + 16.63 REC.

PERSONNEL	TITLE	PERSONNEL	TITLE
Tomsic			
Neuser			
Granata			

COUNTY HEN. DATE July 9, 1975
 S. R. 24 WEATHER _____
 SEC. _____ TEMP. _____

DESCRIPTION _____ LEFT _____ CENTER LINE _____ RIGHT _____ JOB NO. _____

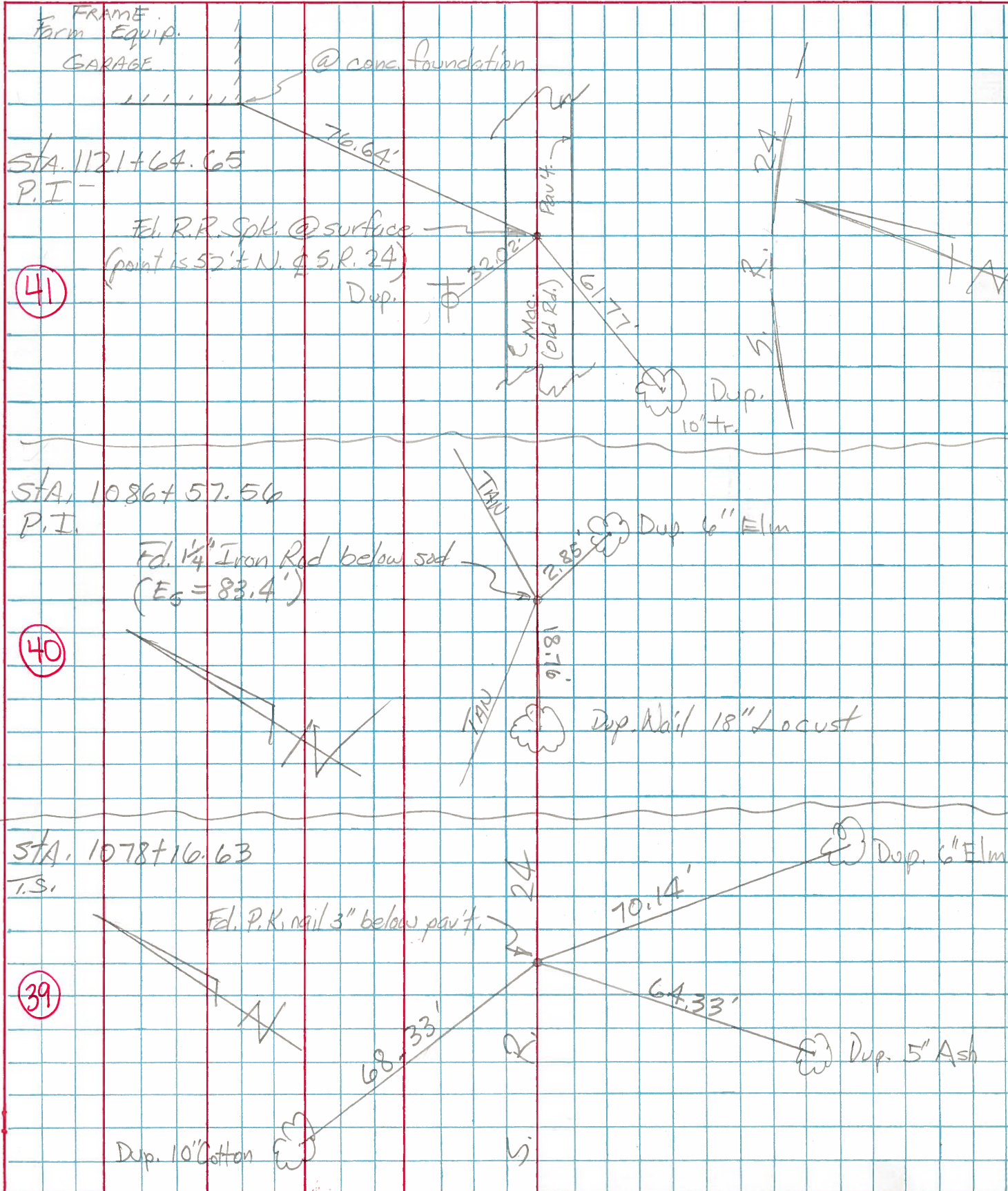

PERSONNEL Beach TITLE _____
 PERSONNEL Knape TITLE _____

COUNTY Henry DATE 5 May 59

S. R. US-24 WEATHER _____

SEC. 11.22 TEMP. _____

DESCRIPTION Constr. JOB NO. _____

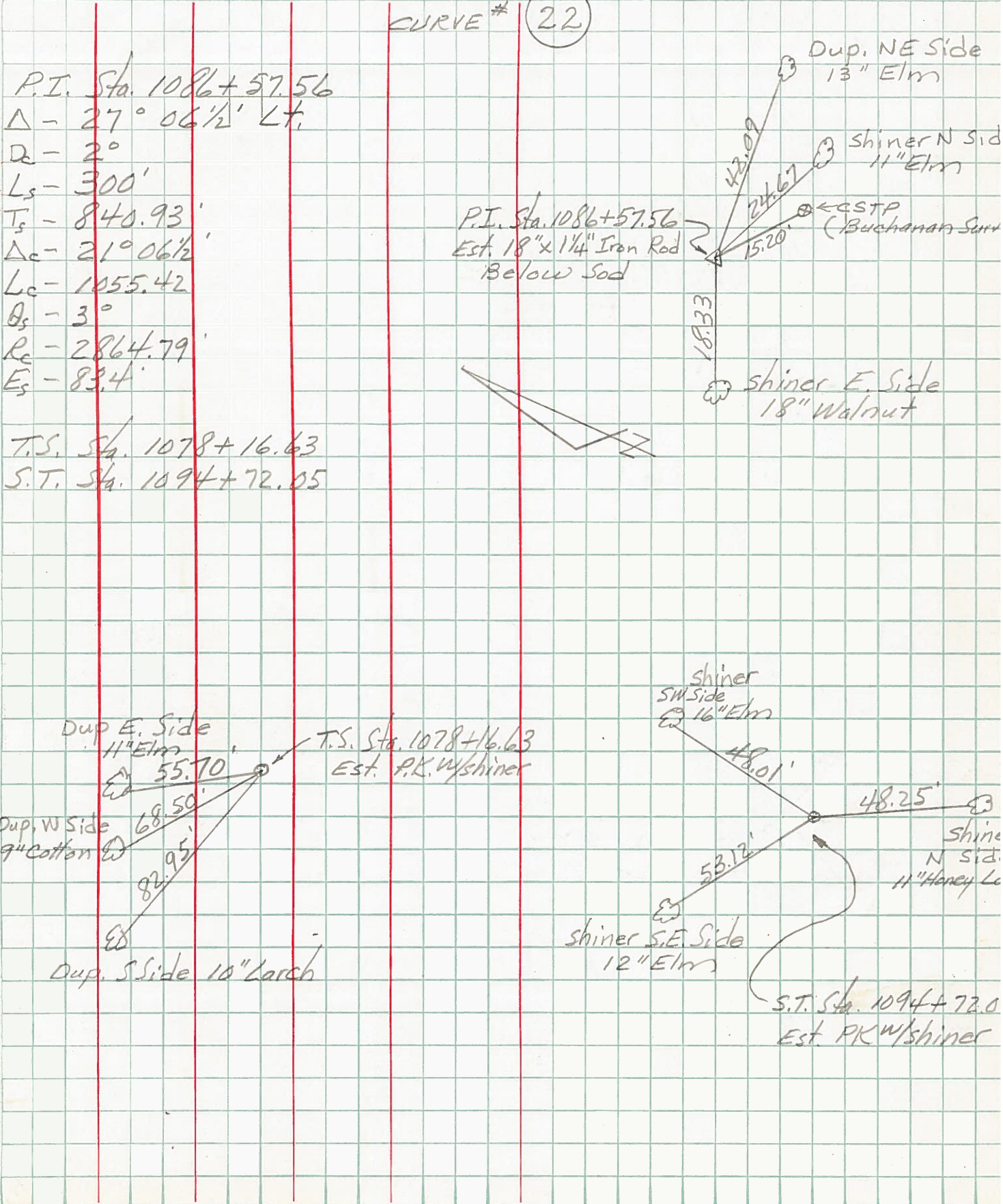

P.I. Sta. 1086+57.56
 $\Delta - 27^\circ 06\frac{1}{2}'$ Lt.
 $D - 2^\circ$
 $L_s - 300'$
 $T_s - 840.93'$
 $\Delta_c - 21^\circ 06\frac{1}{2}'$
 $L_c - 1055.42$
 $\theta_s - 3^\circ$
 $R_c - 2864.79'$
 $E_s - 83.4'$

T.S. Sta. 1078+16.63
 S.T. Sta. 1094+72.05

P.I. Sta. 1086+57.56
 Est. 18" x 1/4" Iron Rod
 Below Sod

T.S. Sta. 1078+16.63
 Est. P.K. w/shiner

S.T. Sta. 1094+72.05
 Est. PK w/shiner