

O.D.O.T. DISTRICT 2 SURVEY OFFICE (USE ONLY)

PERSONNEL _____ REFERENCE NO. 40 SHEET 27 OF 40

NOTES SIMON DATE 5/27/93 ROUTE US 24
H.C. _____ WEATHER PTLY. CLOUDY COUNTY HENRY
R.C. _____ TEMP. 65° TOWNSHIP WASHINGTON
SECTION 3
T 5 N R 8 E

TYPE MONUMENT 1 1/4" IPIN

~~ON SURFACE~~ - BELOW BELOW SOD

~~LEFT~~ - ☉ PAV'T - RIGHT _____

- TO - EDGE PAVEMENT

S.L.M. 879+89

Grid: Northing: _____ Easting: _____

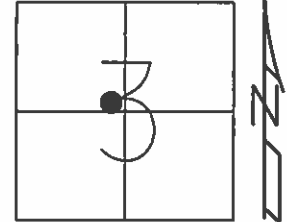

RECORD ONLY:
STA 1086+57.56
ES = 83.4'
REF. BY TOMSIC
7/9/75

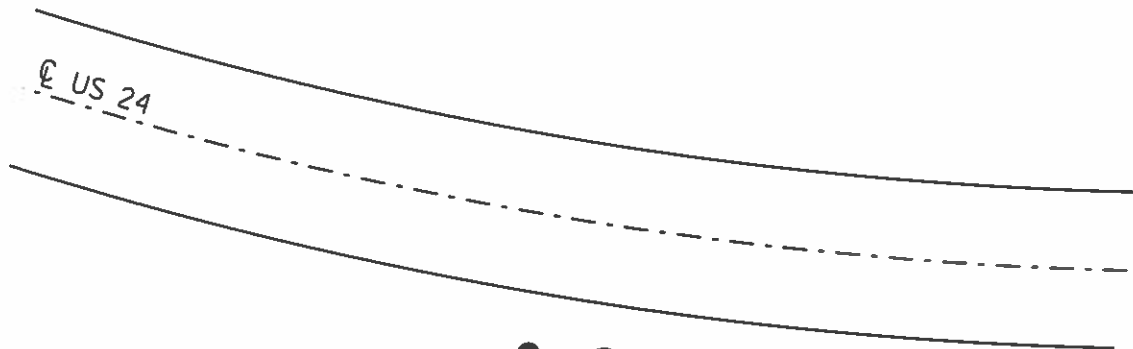

FD DUPLEX
16" LOCUST
18.76' REC



FD DUPLEX
6" ELM
2.85' REC

O.D.O.T. DISTRICT 2 SURVEY OFFICE

PERSONNEL _____

REFERENCE NO. 40

SHEET 27A OF 40

NOTES Simon

H.C. _____

DATE 5-27-93

ROUTE U.S. 24

R.C. _____

WEATHER _____

COUNTY Henry

TEMP. _____

TOWNSHIP Washington

" ALL RECORD INFORMATION "

SECTION 3

T 5 N R 8 E

TYPE MONUMENT 1/4" Iron Rod

~~ON~~ SURFACE - BELOW Below Sod

~~LEFT~~ - & PAV'T. - RIGHT _____

TO _____ EDGE PAVEMENT

S.L.M. 879+88 16.66

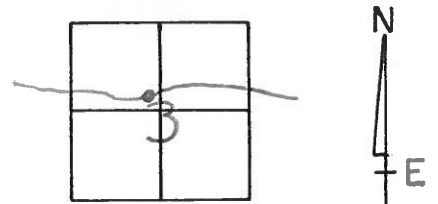

STA. 1086+57.56 (Rec.)

Ref. by Tamsic 07-09-75

Fd 1/4" Iron Rod (Rec.)
Below Sod

(Es = 83.4') (Rec.)

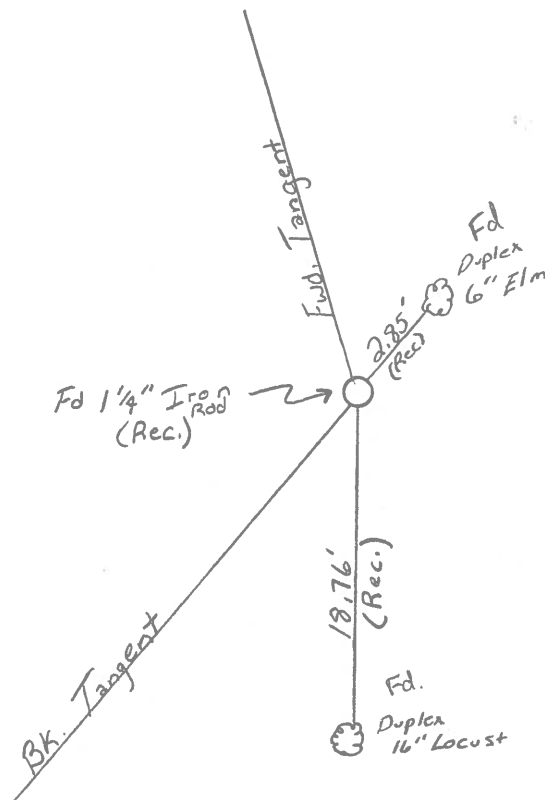

County HENRY ~~S.R.~~ U.S. 24

Date July 9 1975

Township WASHINGTON

Weather _____

Section 3

Temp. _____

T N, R E

Personnel TOMSIK

NEUSER

GRANATA

(40)

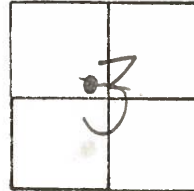

STA. 1086 +57.56
FD. 1/4" IRON ROD
BELOW SOD
(E_s = 83.4')

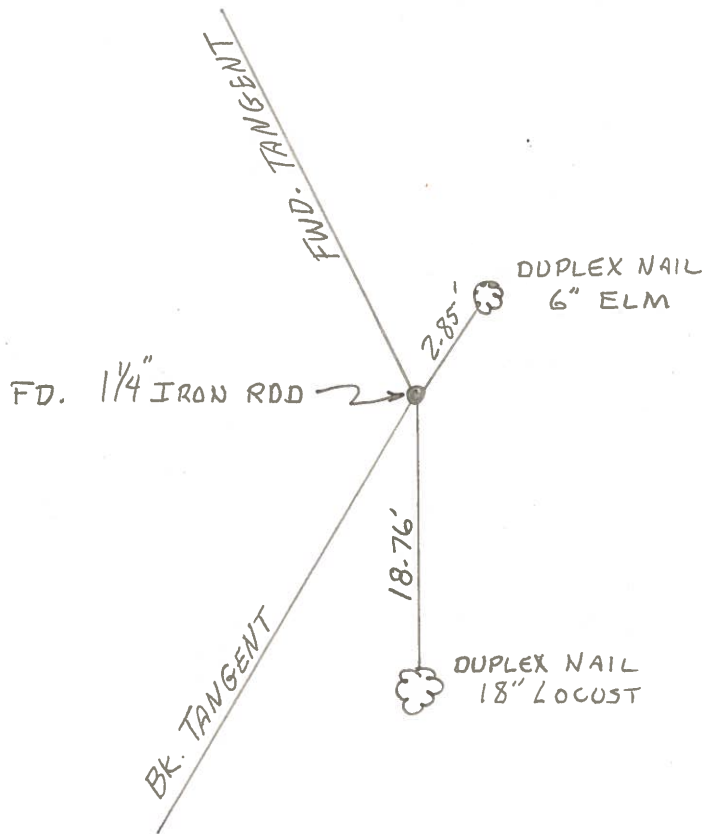
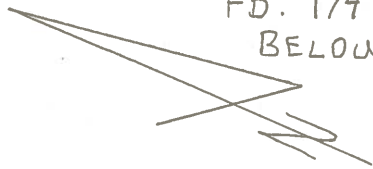

PERSONNEL TITLE PERSONNEL TITLE

Tomsic
Neuser
Granata

COUNTY HEN.

DATE July 9, 1975

S. R. 24

WEATHER

SEC.

TEMP.

DESCRIPTION

LEFT

CENTER LINE

RIGHT

JOB NO.

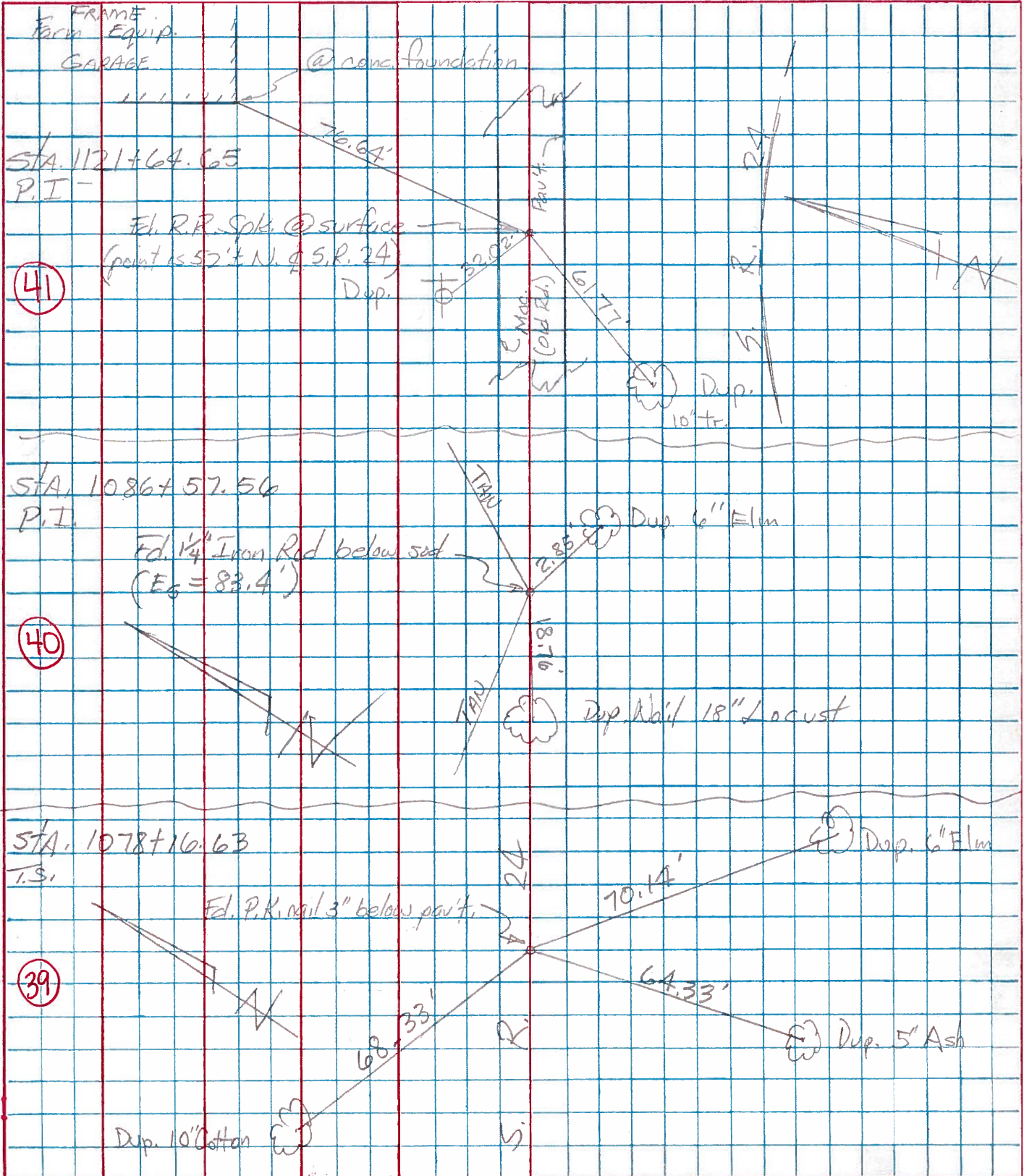

PERSONNEL TITLE PERSONNEL TITLE
 Beach _____
 Knape _____

COUNTY Henry DATE 5 May 59

S. R. US-24 WEATHER _____

SEC. 11.22 TEMP. _____

DESCRIPTION Constr. JOB NO. _____

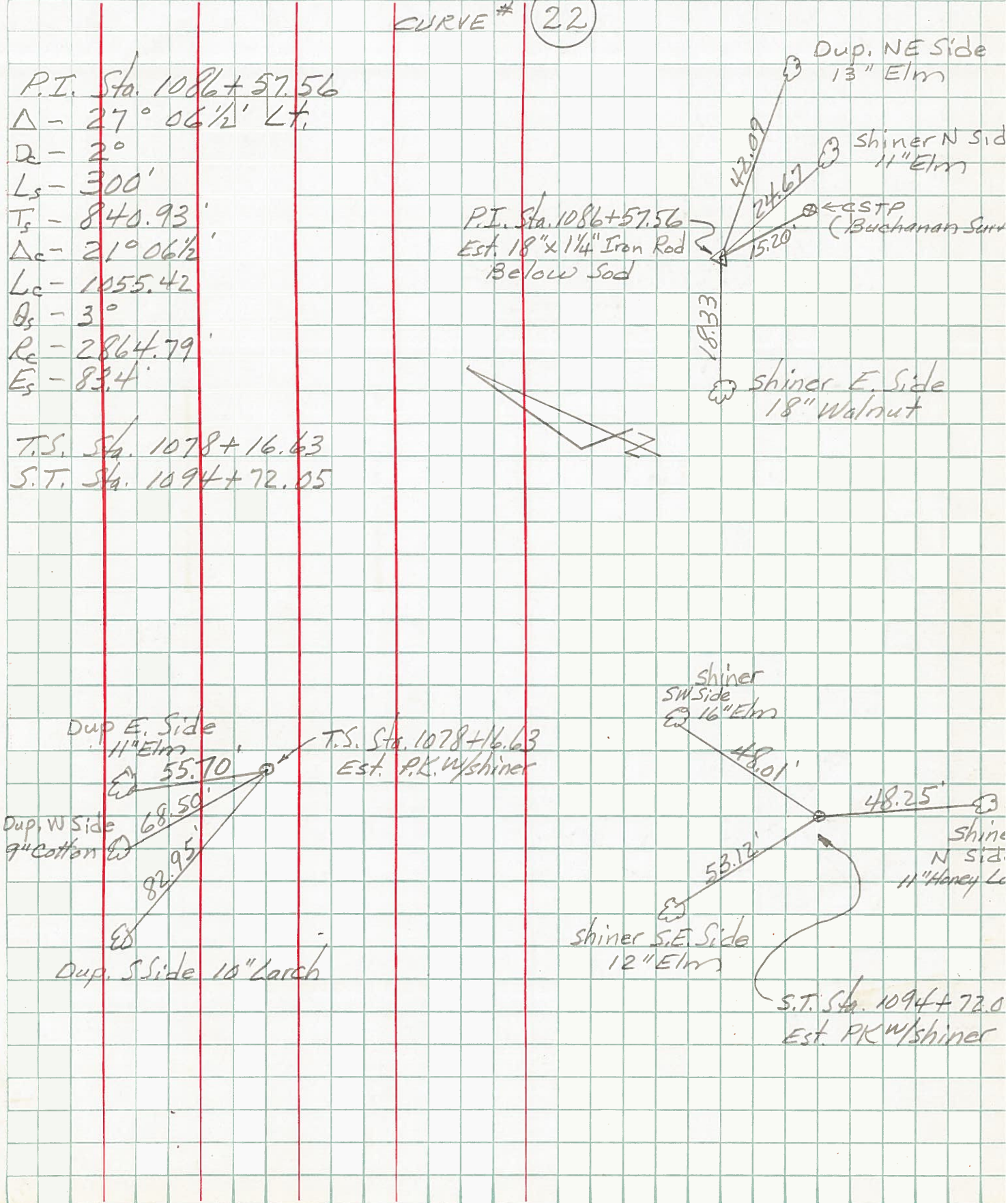

P.I. Sta. 1086+57.56
 $\Delta - 27^\circ 06\frac{1}{2}' Lt$
 $D_s - 2^\circ$
 $L_s - 300'$
 $T_s - 840.93'$
 $\Delta_c - 21^\circ 06\frac{1}{2}'$
 $L_c - 1055.42$
 $R_s - 3^\circ$
 $R_c - 2864.79'$
 $E_s - 83.4'$

T.S. Sta. 1078+16.63
 S.T. Sta. 1094+72.05

CURVE # 22

P.I. Sta. 1086+57.56
 Est. 18" x 1/4" Iron Rod
 Below Sod

Dup. NE Side
 13" Elm
 Shiner N Side
 11" Elm
 ← CSTP
 (Buchanan Surv)
 15.20'
 18.33'
 Shiner E. Side
 18" Walnut

Dup E. Side
 11" Elm
 55.70'
 Dup. W Side
 9" Cotton
 68.50'
 82.95'
 Dup. S Side
 10" Larch

T.S. Sta. 1078+16.63
 Est. P.K. w/shiner

shiner
 SW Side
 16" Elm
 48.01'
 48.25'
 Shiner
 N Side
 11" Honey Loc
 53.12'
 shiner S.E. Side
 12" Elm
 S.T. Sta. 1094+72.05
 Est. PK w/shiner