

O.D.O.T. DISTRICT 2 SURVEY OFFICE (USE ONLY)

PERSONNEL

REFERENCE NO. 41

SHEET 28 OF 40

NOTES LOEHRKE  
 H.C. BARNHISEL  
 R.C. CANTERBURY  
NEWELL

DATE 5/27/93  
 WEATHER CLOUDY  
 TEMP. 65°

ROUTE US 24  
 COUNTY HENRY  
 TOWNSHIP WASHINGTON  
 SECTION 3  
 T 5 N R 8 E

TYPE MONUMENT R.R.SPIKE

~~ON SURFACE~~ - BELOW 2 1/2"

~~LEFT~~ - ☉ PAV'T - RIGHT 52'

3.5' TO S EDGE PAVEMENT-MACADOM RD

S.L.M. 915+00

Grid: Northing: - Easting: -

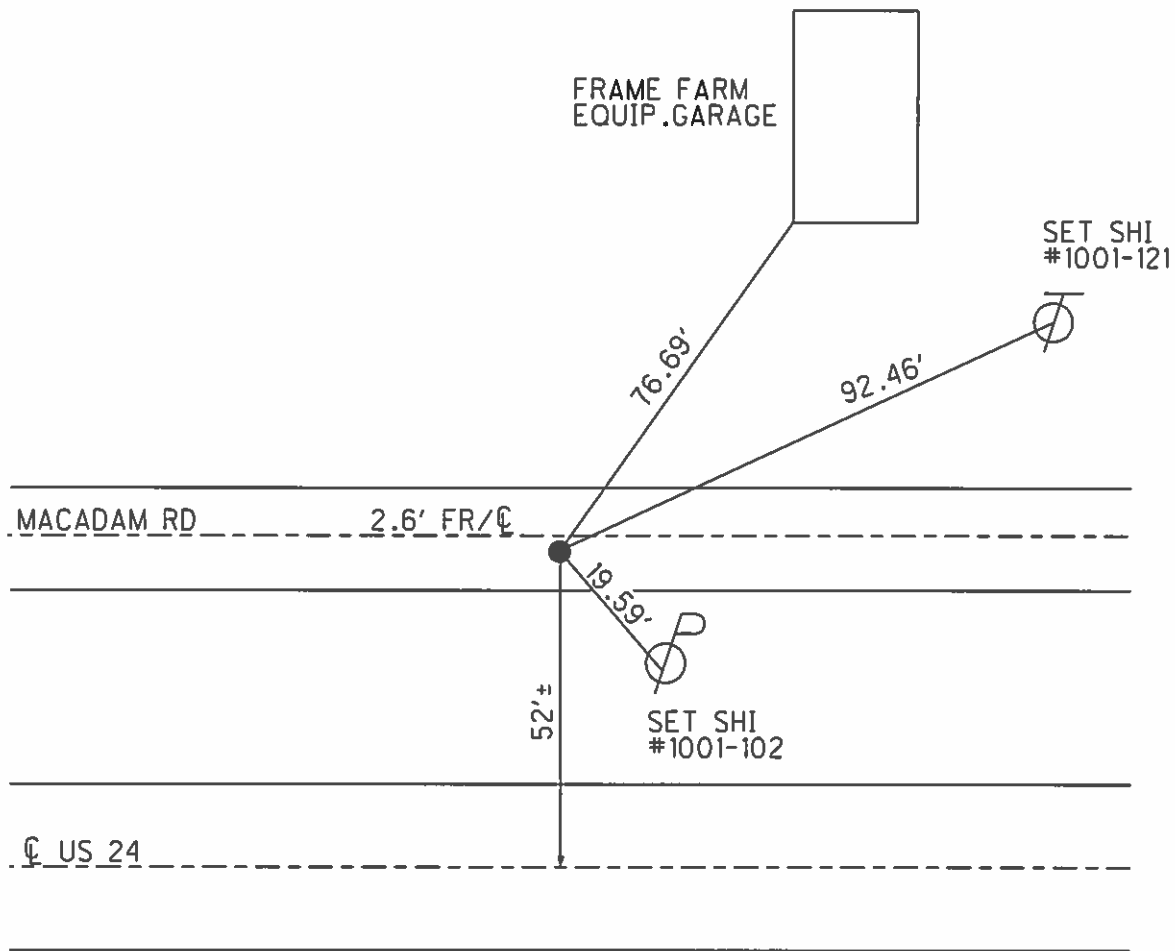
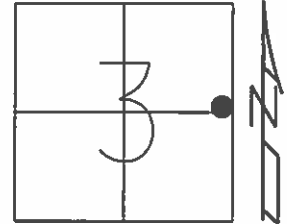

# O.D.O.T. DISTRICT 2 SURVEY OFFICE

PERSONNEL

REFERENCE NO. 41

SHEET 27B OF 40

NOTES Loehrke

H.C. BARNHISEL

R.C. CANTERBURY

Newell

DATE 5-27-93

WEATHER Cloudy

TEMP. +05

ROUTE U.S. 24

COUNTY Henry

TOWNSHIP Washington

SECTION 3

T. 5 N. R. 8 E

TYPE MONUMENT R.R. Spike

~~ON~~ SURFACE - BELOW Below 2 1/2"

~~LEFT~~ - PAV'T. - RIGHT 52'

35 TO South EDGE PAVEMENT

S.L.M. 915+00 17.33

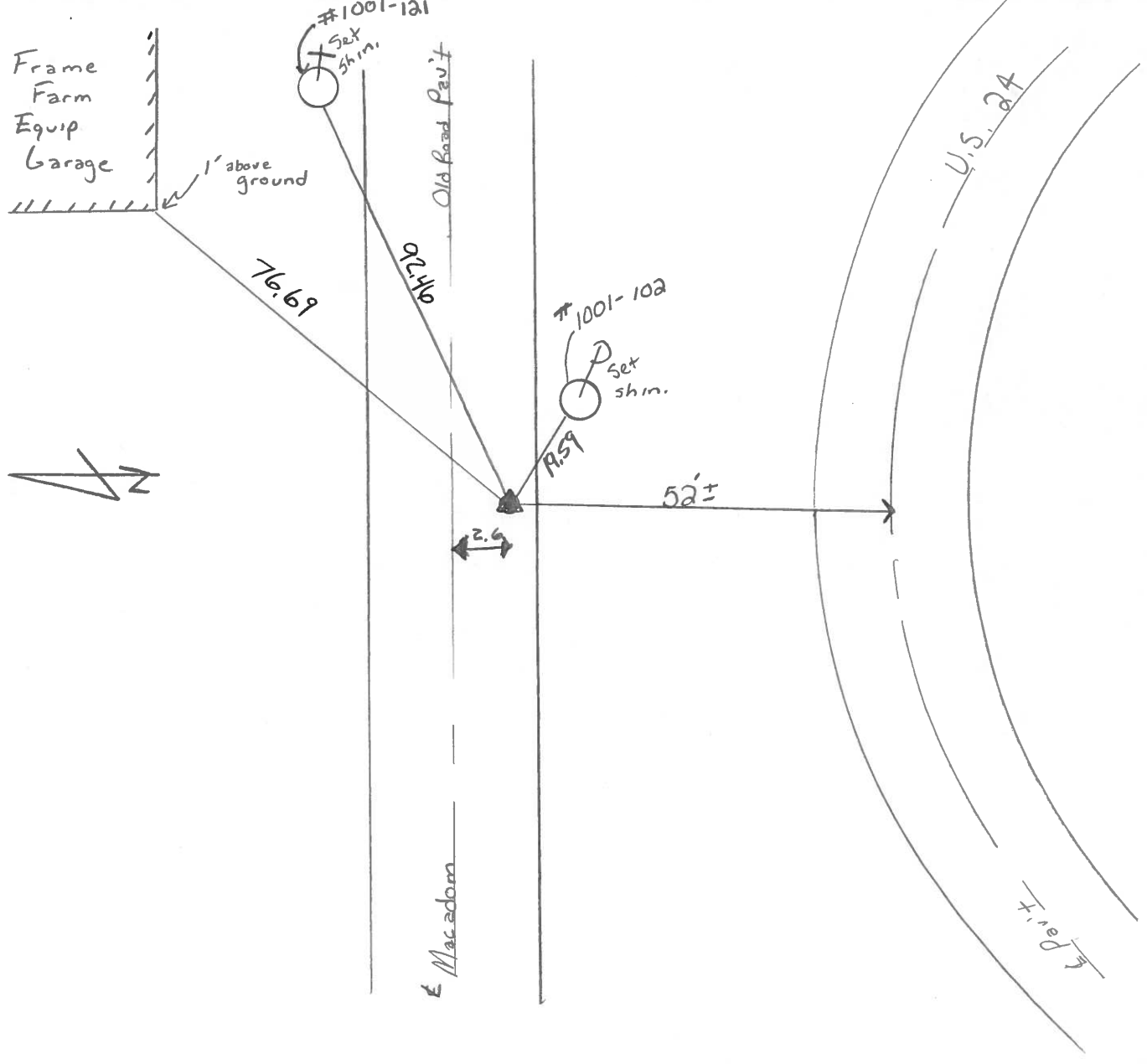
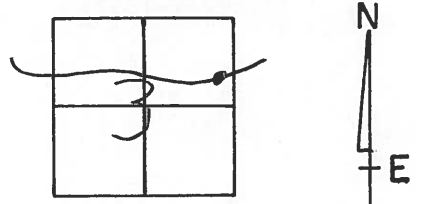

ODOT DISTRICT 2 SURVEY OFFICE

SHEET \_\_\_\_\_ OF \_\_\_\_\_

County HENRY ~~S.R.~~ U.S. 24

Date July 9 1975

Township \_\_\_\_\_

Weather \_\_\_\_\_

Section \_\_\_\_\_

Temp. \_\_\_\_\_

T N, R E

Personnel TOMSIK

NEUSER

GRANATA

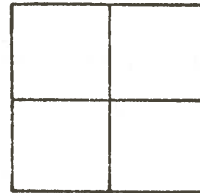

41

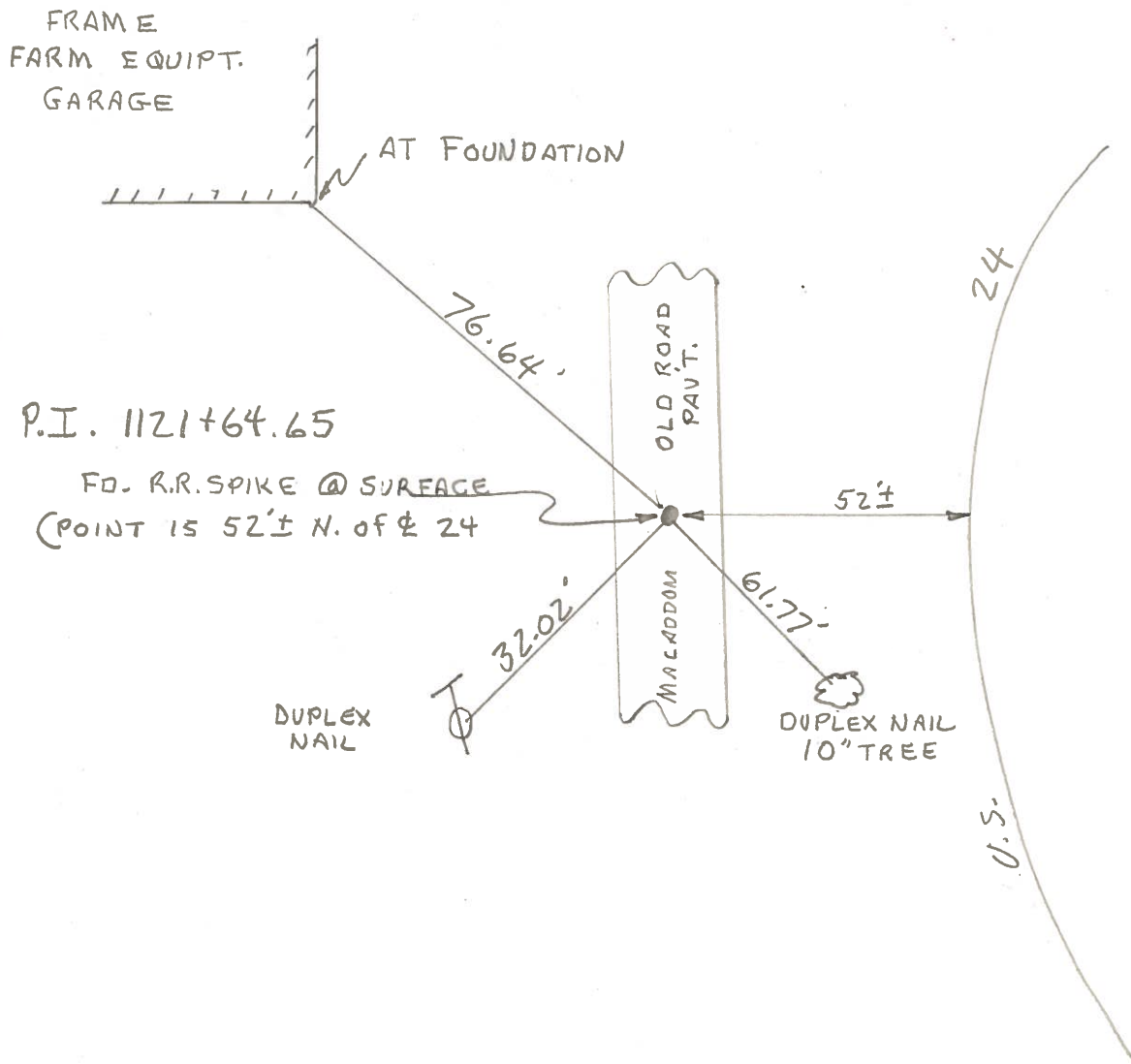

PERSONNEL	TITLE	PERSONNEL	TITLE	COUNTY	DATE	WEATHER	TEMP.
Tomsic				HEN.	JULY 9, 1975		
Newser				S. R. 24			
Granata							

DESCRIPTION LEFT CENTER LINE RIGHT JOB NO.

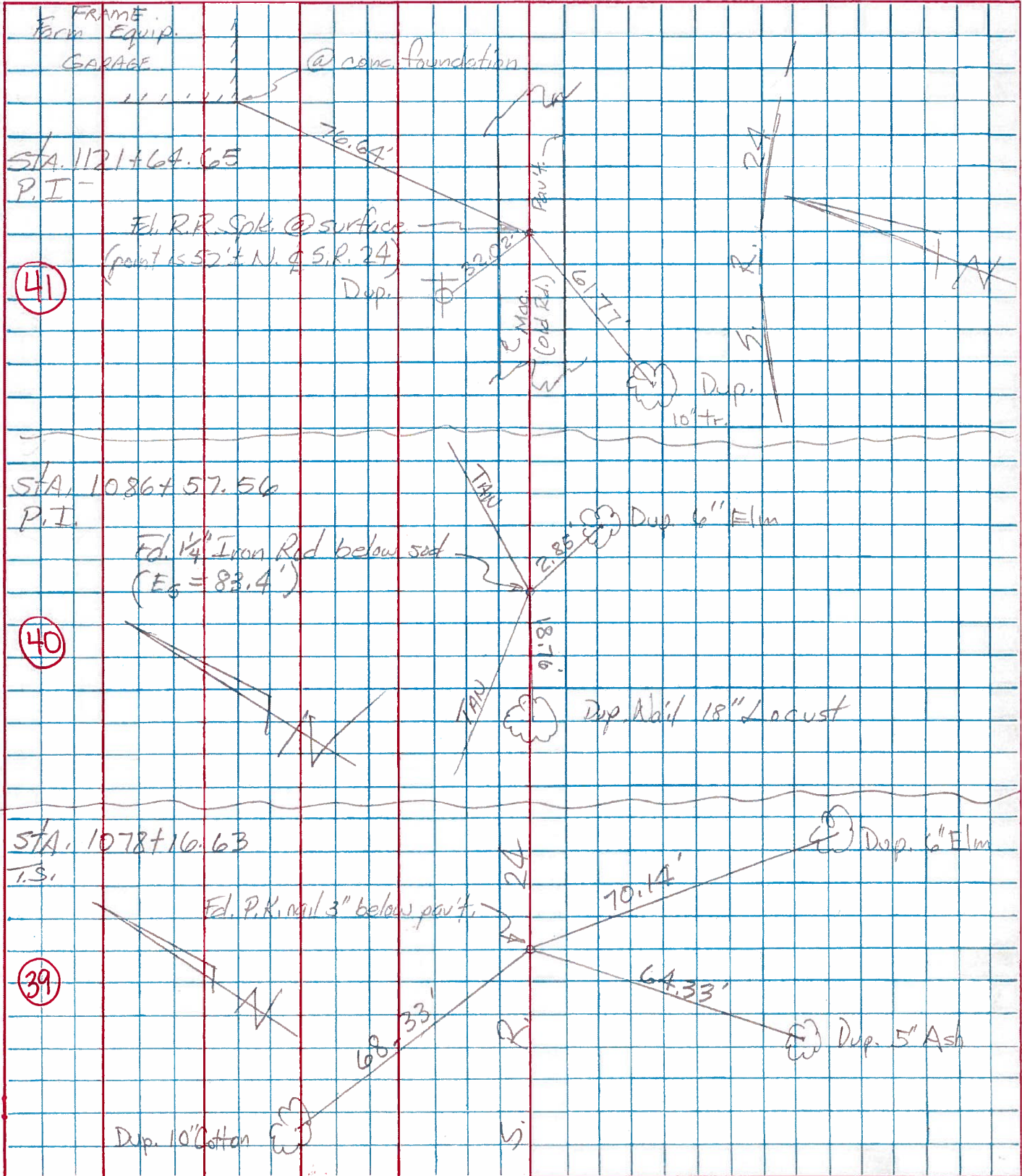

PERSONNEL TITLE PERSONNEL TITLE

Beach  
Knappe

COUNTY Henry

DATE 5 May 50

S. R. US-24

WEATHER

SEC. 11.22

TEMP.

DESCRIPTION

& Constr.

JOB NO.

LEFT

CENTER LINE

RIGHT

CURVE # 23

P.I. Sta. 1121+64.65  
 $\Delta - 10^{\circ} 52' \text{ Rt.}$   
 $D - 0^{\circ} 30'$   
 $T - 1089.94'$   
 $L - 2173.33'$   
 $E - 51.7'$   
 $R - 11459.15'$

P.C. Sta. 1110+74.71  
 P.T. Sta. 1132+48.04

conc. Found.  
 Dunbar's  
 Mach. Bldg.

P.I. Sta. 1121+64.65  
 Est. RR spk  
 on old Rd.

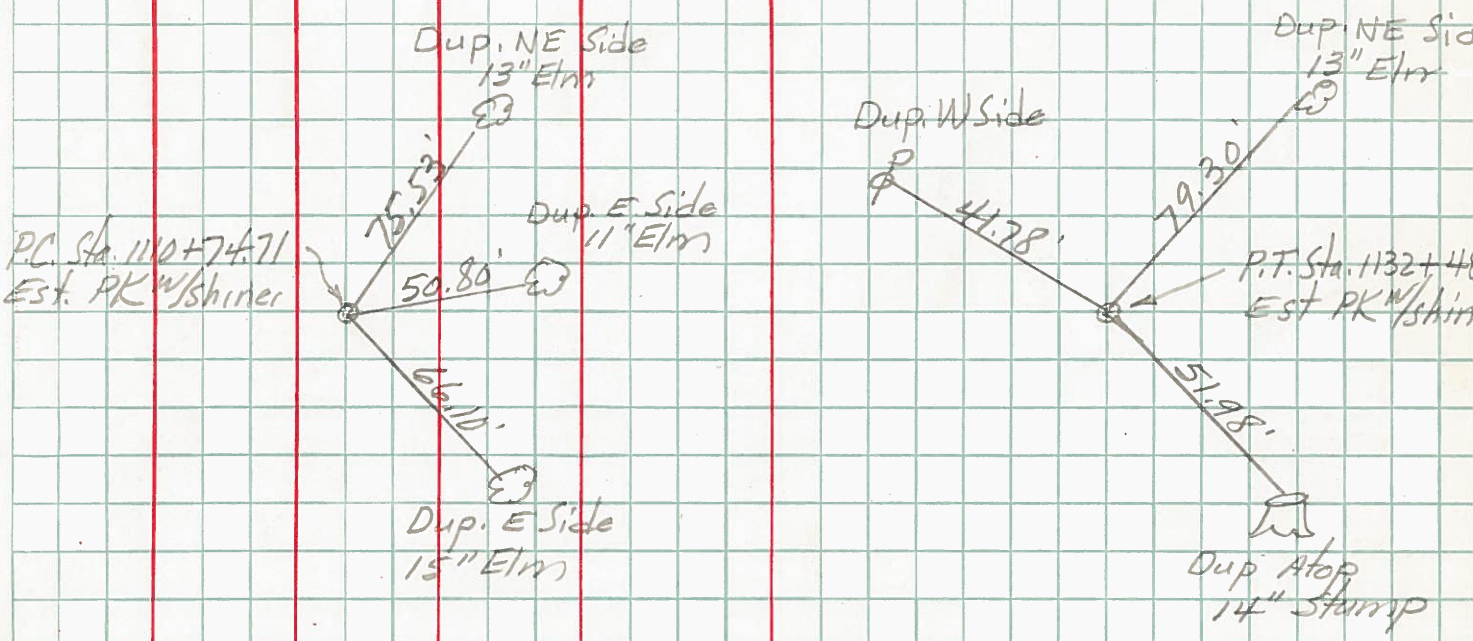
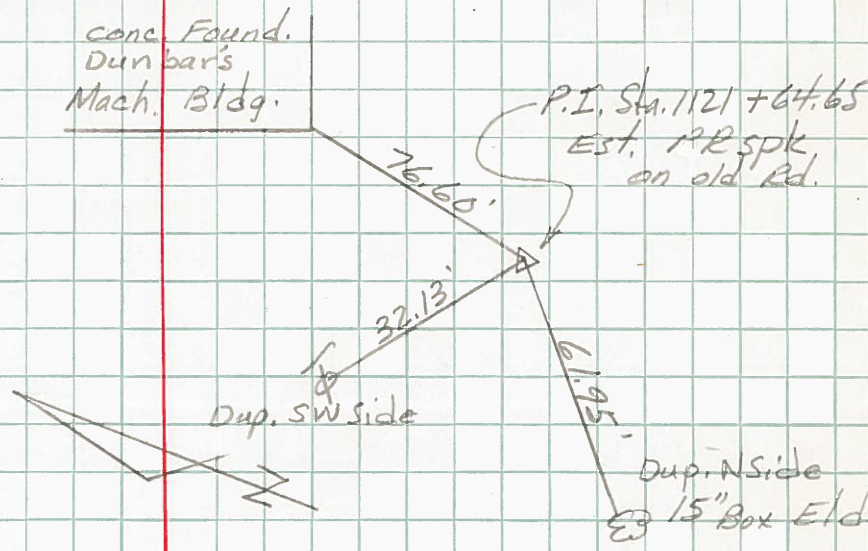

P.C. Sta. 1110+74.71  
 Est. PK W/Shiner

P.T. Sta. 1132+48.04  
 Est. PK W/Shiner