

O.D.O.T. DISTRICT 2 SURVEY OFFICE (USE ONLY)

PERSONNEL _____ REFERENCE NO. 42 SHEET 29 OF 40
 NOTES HUSS DATE 7/23/08 ROUTE US 24
 H.C. MOSER WEATHER SUNNY COUNTY HENRY
 R.C. CANTERBURY TEMP. 82° TOWNSHIP WASHINGTON
 _____ SECTION 2
 _____ T 5 N R 8 E

TYPE MONUMENT P.K.SHANK
 ON SURFACE - ~~BELOW~~ ON _____
~~LEFT~~ - CL PAV'T - RIGHT 1.1'
10.9' TO RT EDGE PAVEMENT
 S.L.M. 925+80
 Grid: Northing: - Easting: -

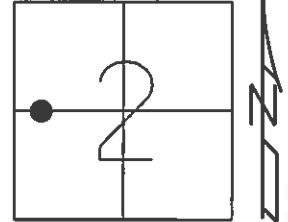

RECORD: P.T.
 STA.1132+48.04

FD SM.R.R.SPIKE
 5/27/93, C.L.

SET P.K./WASHER
 7/8/93, C.L.

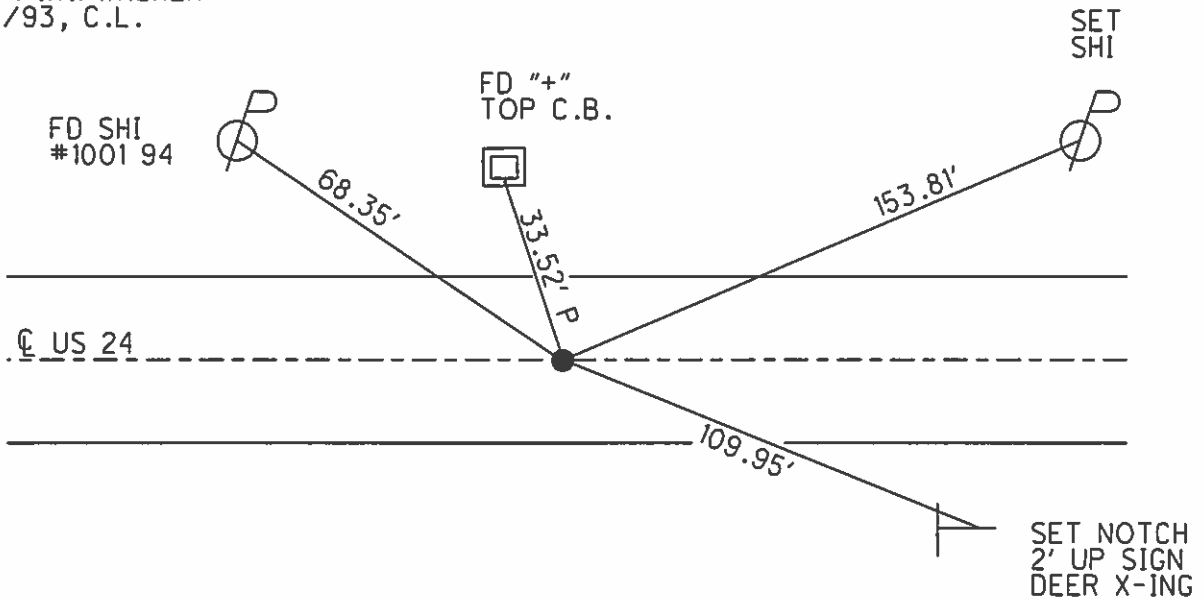

O.D.O.T. DISTRICT 2 SURVEY OFFICE

PERSONNEL

REFERENCE NO. 42 SHEET 28 OF 40

NOTES Loehrke

H.C. BARNHISEL

DATE 5-27-93

ROUTE U.S. 24

R.C. CANTERBURY

WEATHER _____

COUNTY Henry

Newell

TEMP. _____

TOWNSHIP Washington

SECTION 2

T. 5 N R. 8 E

TYPE MONUMENT Sm. R.R. Spike Set. P.K. WASHER

ON SURFACE - BELOW Yes 7-8-93

LEFT - & PAV'T. - RIGHT 1.0'

11.1 TO Rt EDGE PAVEMENT

S.L.M. 925+80 17.53

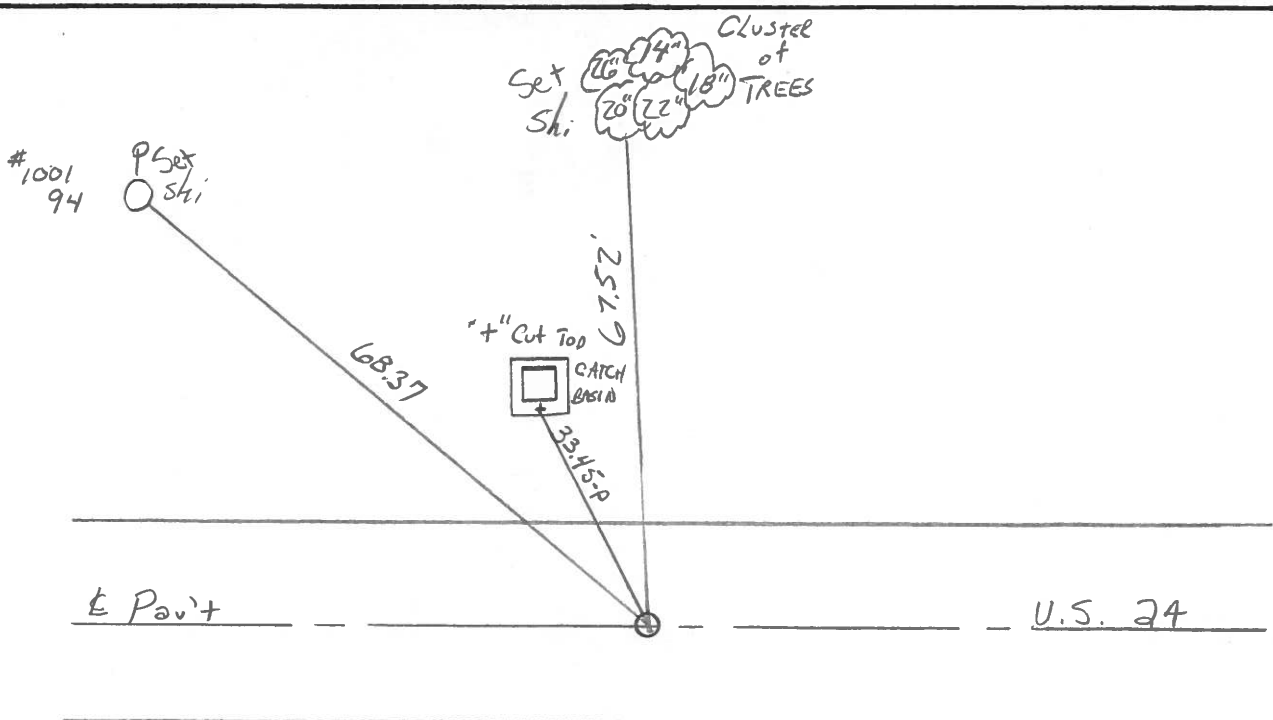
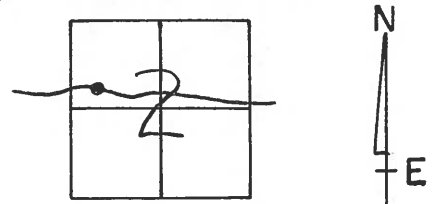

P.T. STA. 1132 + 48.04 Rec.

County HENRY S.R. - U.S. 24

Date 6-3-81

Township WASHINGTON

Weather Cloudy

Section 2

Temp. +78°

T5N, R8E

Personnel Hoffman

Loehrke

Householder

42

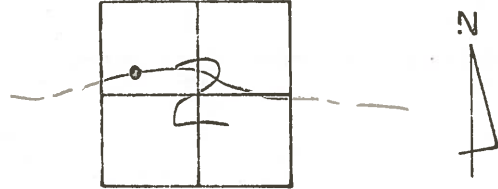

Fd. P.K. 3" Below Surface

PROJECT STA. ± 1122 + 61

1.0 S. of E of PAVT

SET SMALL R.R. SPK.

(EAST of Rd. 3) ± 700'

9-18-81

14.2' TO S.E.P.

SWH

16.1 TO N.E.P.

Shiner E/S of South TRUNK of clump of S.

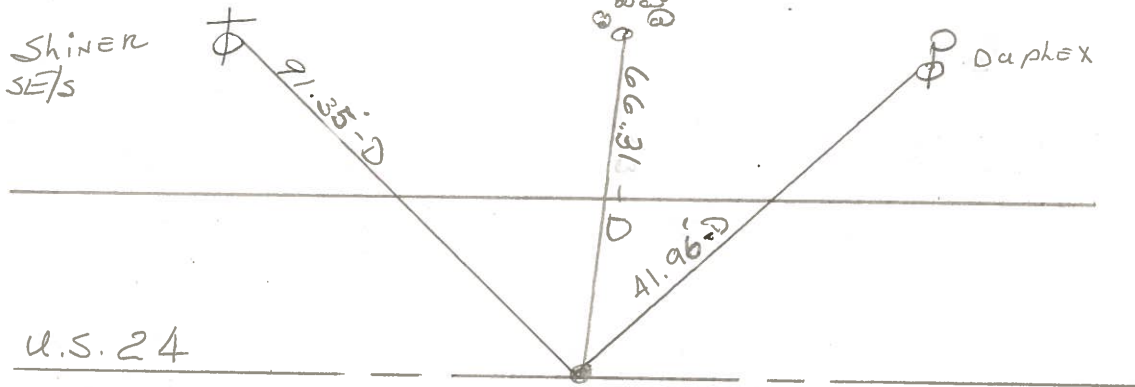

P.T. STA. 1132 + 48.04 REC.

PERSONNEL	TITLE	PERSONNEL	TITLE
Tomsic			
Neuser			
Granata			

COUNTY HEW. DATE JULY 11, 1972
 S. R. 24 WEATHER _____
 SEC. _____ TEMP. _____

DESCRIPTION _____ LEFT _____ CENTER LINE _____ RIGHT _____ JOB NO. _____

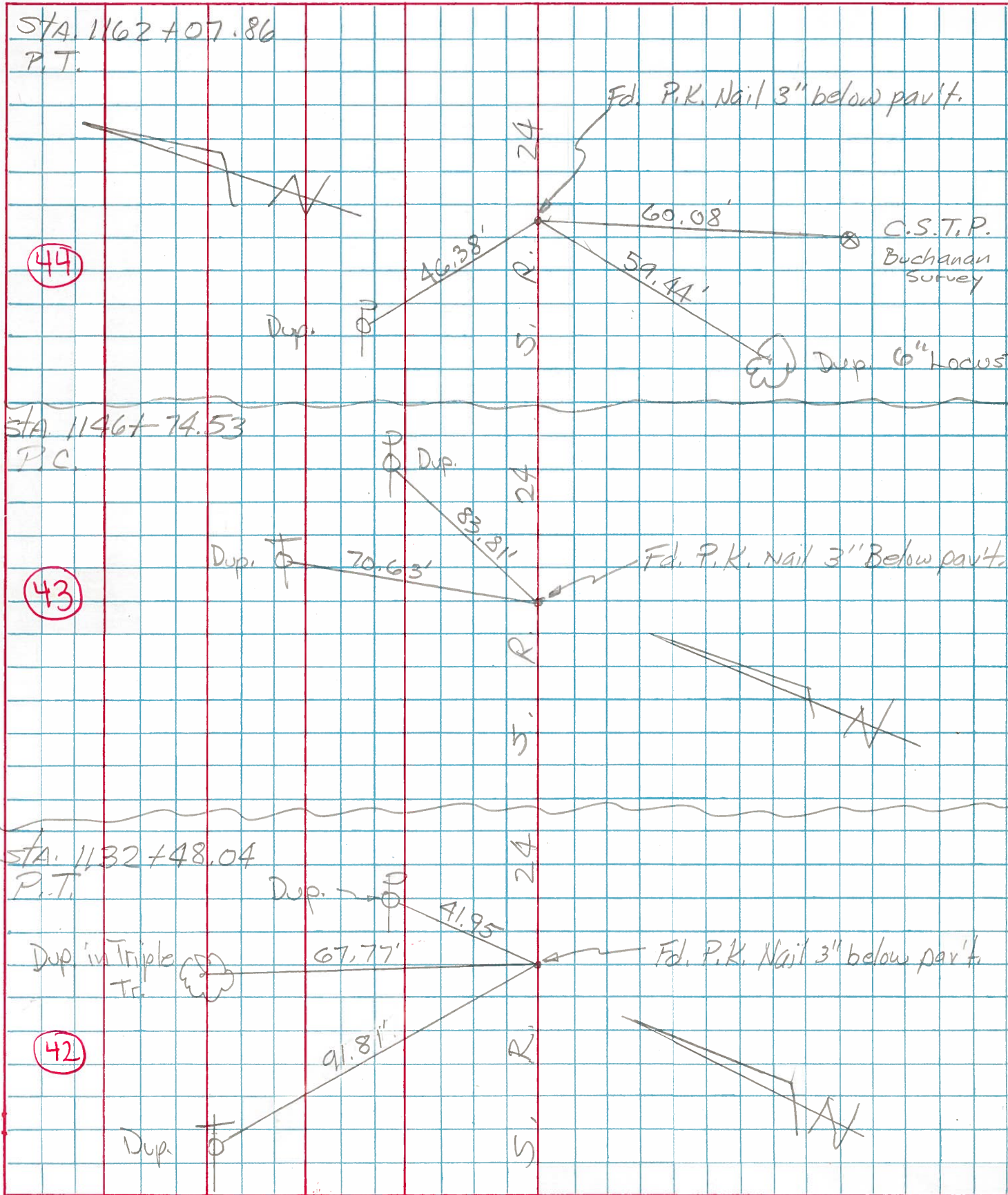

PERSONNEL TITLE PERSONNEL TITLE

Beach
Knappe

COUNTY Henry

DATE 5 May 59

S. R. US-24

WEATHER

SEC. 11.22

TEMP.

DESCRIPTION

& Constr.

JOB NO.

LEFT

CENTER LINE

RIGHT

CURVE # 23

P.I. Sta. 1121+64.65
 $\Delta - 10^{\circ} 52' \text{ Rt.}$
 $D - 0^{\circ} 30'$
 $T - 1089.94'$
 $L - 2173.33'$
 $E - 51.7'$
 $R - 11459.15'$

P.C. Sta. 1110+74.71
 P.T. Sta. 1132+48.04

conc. Found.
 Dunbar's
 Mach. Bldg.

P.I. Sta. 1121+64.65
 Est. RR spk
 on old Rd.

