

O.D.O.T. DISTRICT 2 SURVEY OFFICE (USE ONLY)

PERSONNEL \_\_\_\_\_ REFERENCE NO. 2 SHEET 1 OF 18

NOTES	<u>CARSON</u>	DATE	<u>5/16/17</u>	ROUTE	<u>SR 34</u>
H.C.	<u>HOMAN</u>	WEATHER	<u>CLOUDY</u>	COUNTY	<u>HENRY</u>
R.C.	<u>POORE</u>	TEMP.	<u>63°</u>	TOWNSHIP	<u>RIDGEVILLE</u>
	<u>RHOADES</u>			SECTION	<u>19</u>
				T	<u>6</u> N
				R	<u>5</u> E

TYPE MONUMENT 3/4" IPIPE  
~~ON SURFACE~~ - BELOW 4.5"  
~~LEFT~~ - CL PAV'T - RIGHT 1'  
11.2' TO RT EDGE PAVEMENT  
 S.L.M. 0+00

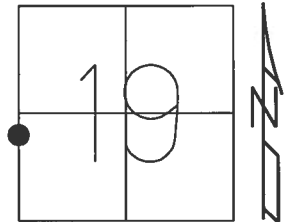

Grid: Northing: 659528.853 Easting: 1463711.330

NOTE:  
REF 58 WIL SR 34

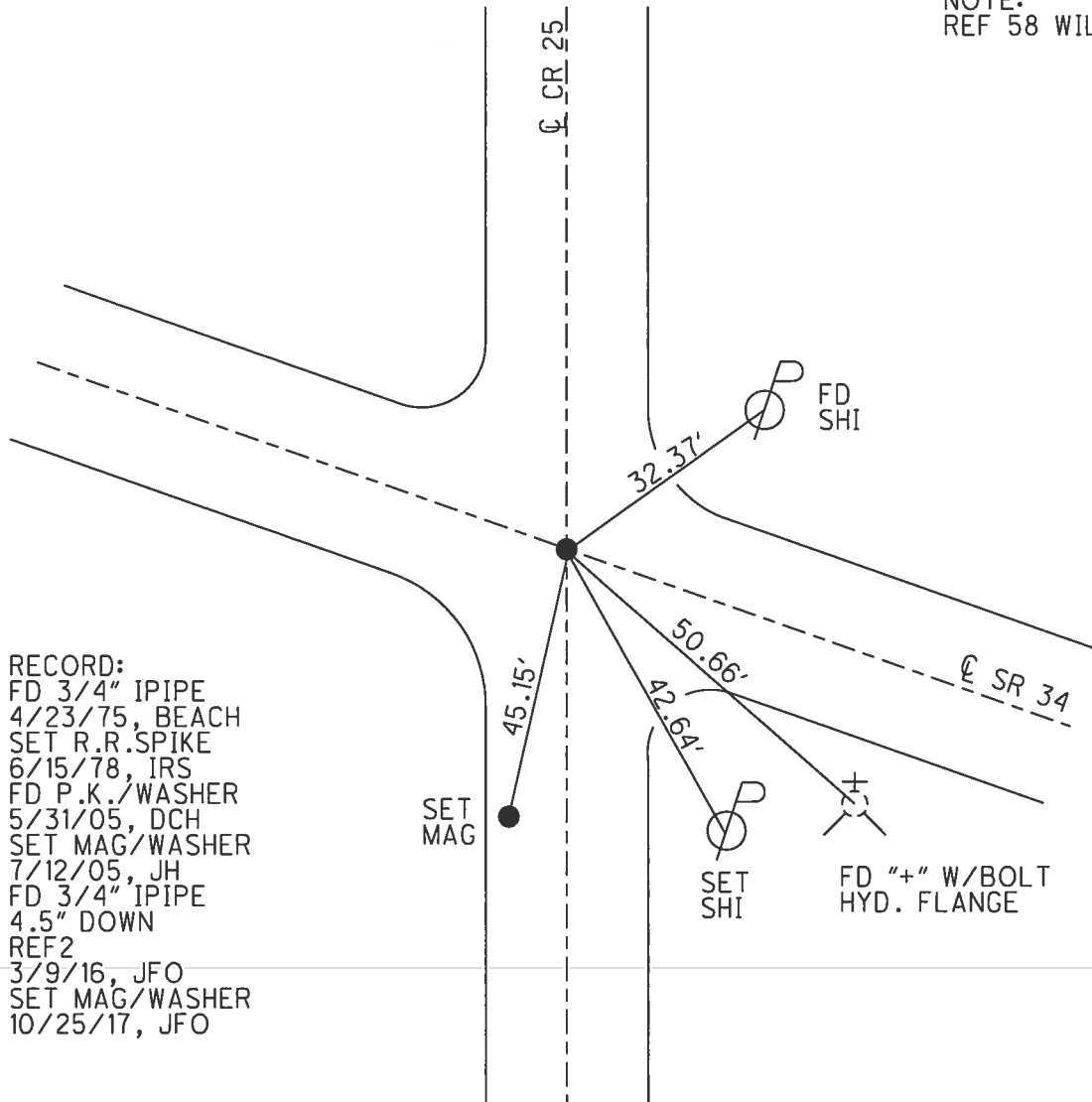

RECORD:  
 FD 3/4" IPIPE  
 4/23/75, BEACH  
 SET R.R.SPIKE  
 6/15/78, IRS  
 FD P.K./WASHER  
 5/31/05, DCH  
 SET MAG/WASHER  
 7/12/05, JH  
 FD 3/4" IPIPE  
 4.5" DOWN  
 REF2  
 3/9/16, JFO  
 SET MAG/WASHER  
 10/25/17, JFO

O.D.O.T. DISTRICT 2 SURVEY OFFICE

PERSONNEL

REFERENCE NO. 2

SHEET 2 OF 18

NOTES HOMAN

DATE 5-31-05

ROUTE 34

H.C. HUSS

WEATHER SUNNY

COUNTY HENRY

R.C. HOMAN

TEMP. 80°

TOWNSHIP RIDGEVILLE

SECTION 19

T 6 N R 5 E

TYPE MONUMENT PK AND WASHER

ON SURFACE ~~-BELOW~~ YES

~~LEFT~~ - Q PAV'T - RIGHT 1 FT RIGHT

11.2' TO RT EDGE PAVEMENT

S.L.M. 0+000

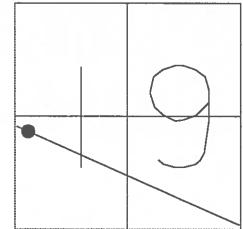

CUT NOTCH  
2' UP ON  
CO. LINE  
SIGN POST

SET MAG & WASHER  
JH 7-12-05

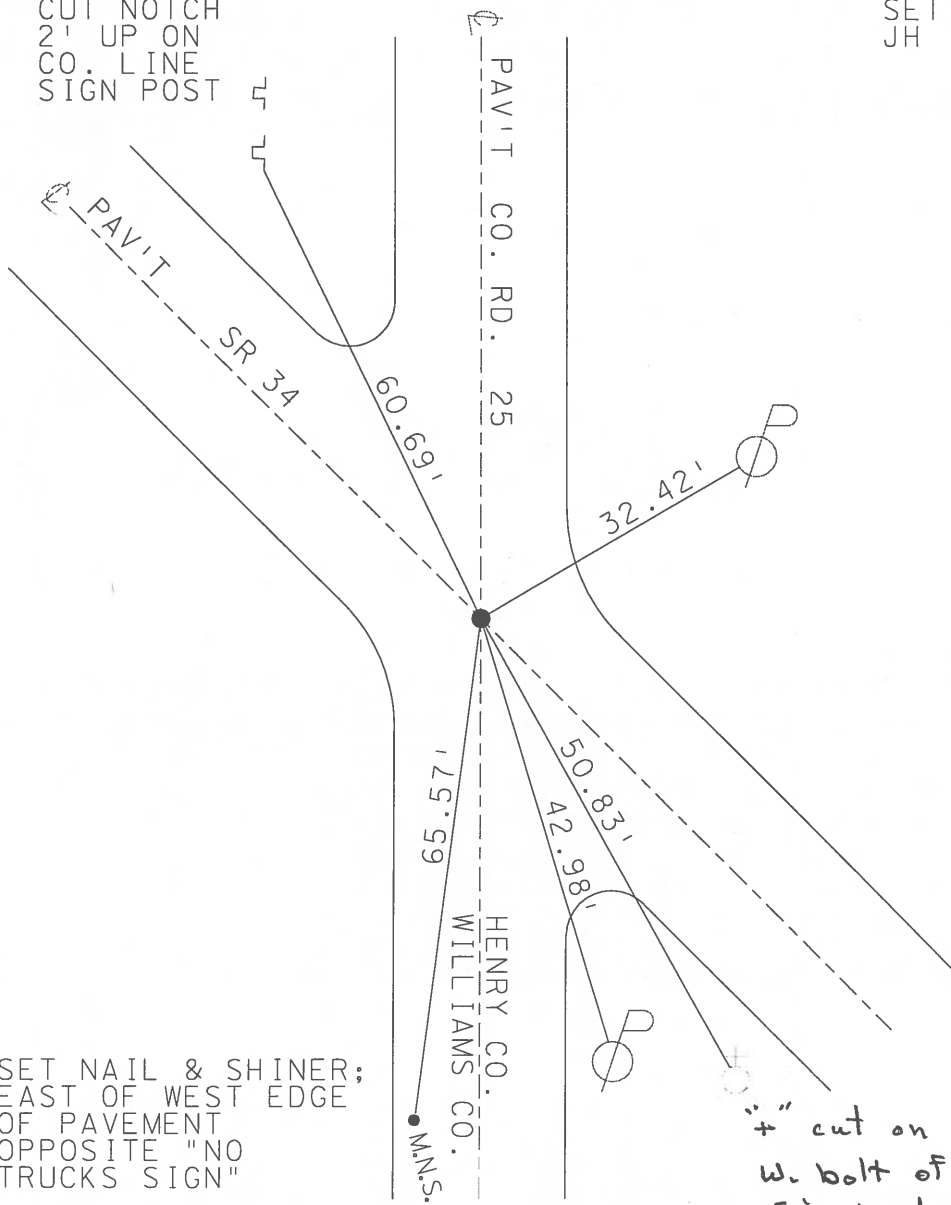

SET NAIL & SHINER;  
EAST OF WEST EDGE  
OF PAVEMENT  
OPPOSITE "NO  
TRUCKS SIGN"

"+" cut on  
W. bolt of  
Fire hydrant

Resurfaced 2005

O.D.O.T. DISTRICT 2 SURVEY OFFICE

PERSONNEL

REFERENCE NO. 2

SHEET 1 OF 18

NOTES CORDES

H.C. Rousos

R.C. HUSS

DATE 4-9-97

WEATHER SUNNY

TEMP. +2°C

ROUTE 34

COUNTY HENRY

TOWNSHIP RIDGEVILLE

SECTION 19

T. 6 N. R. 5 E

TYPE MONUMENT SM RR SPIKE

ON SURFACE - ~~NO~~ YES

~~PAV'T.~~ PAV'T. - RIGHT 21m

3.35 TO RT EDGE PAVEMENT

S.L.M. 0+000

0.61m E of  
E CO RD.

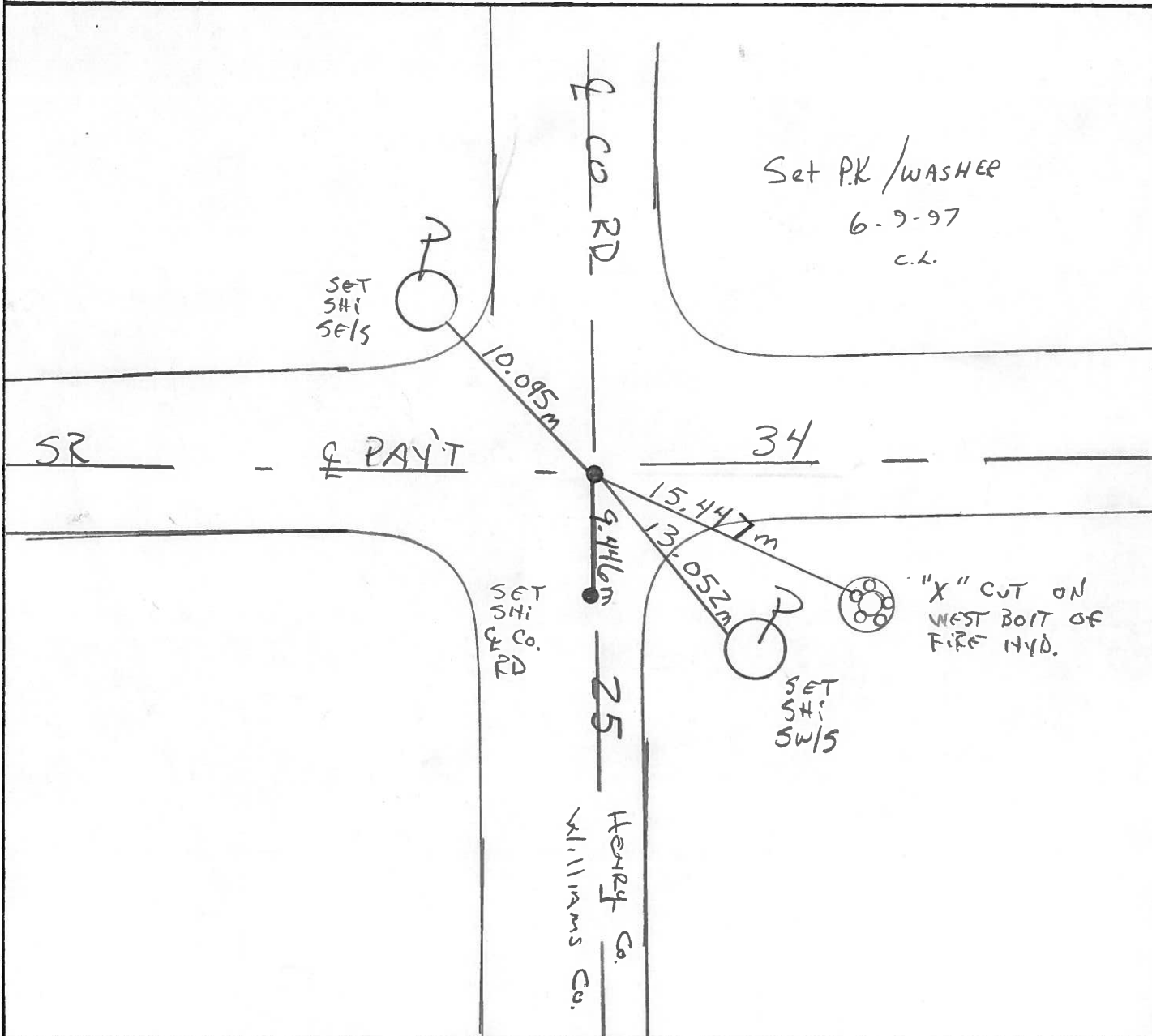
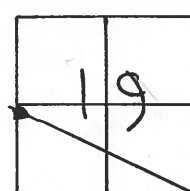

Resurfaced 1997

# O.D.O.T. DISTRICT 2 SURVEY OFFICE

PERSONNEL

REFERENCE NO. 2

SHEET 1 OF     

NOTES J. HOUSEHOLDER

H.C. D. Curtis

R.C. D. Michalak

I. Stone

DATE July 29, 1986

WEATHER Fair

TEMP. 78°

ROUTE S.R. 34

COUNTY HENRY

TOWNSHIP Ridgeville

SECTION 19

T      R     

TYPE MONUMENT SMALL R.R. Spike  
ON SURFACE - BELOW 2" below  
LEFT- & PAV'T. - RIGHT & PAV'T.  
TO      EDGE PAVEMENT  
S.L.M. 0+00

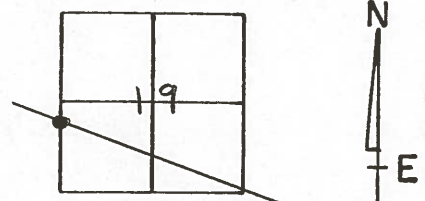

OK 8-28-86  
JAH

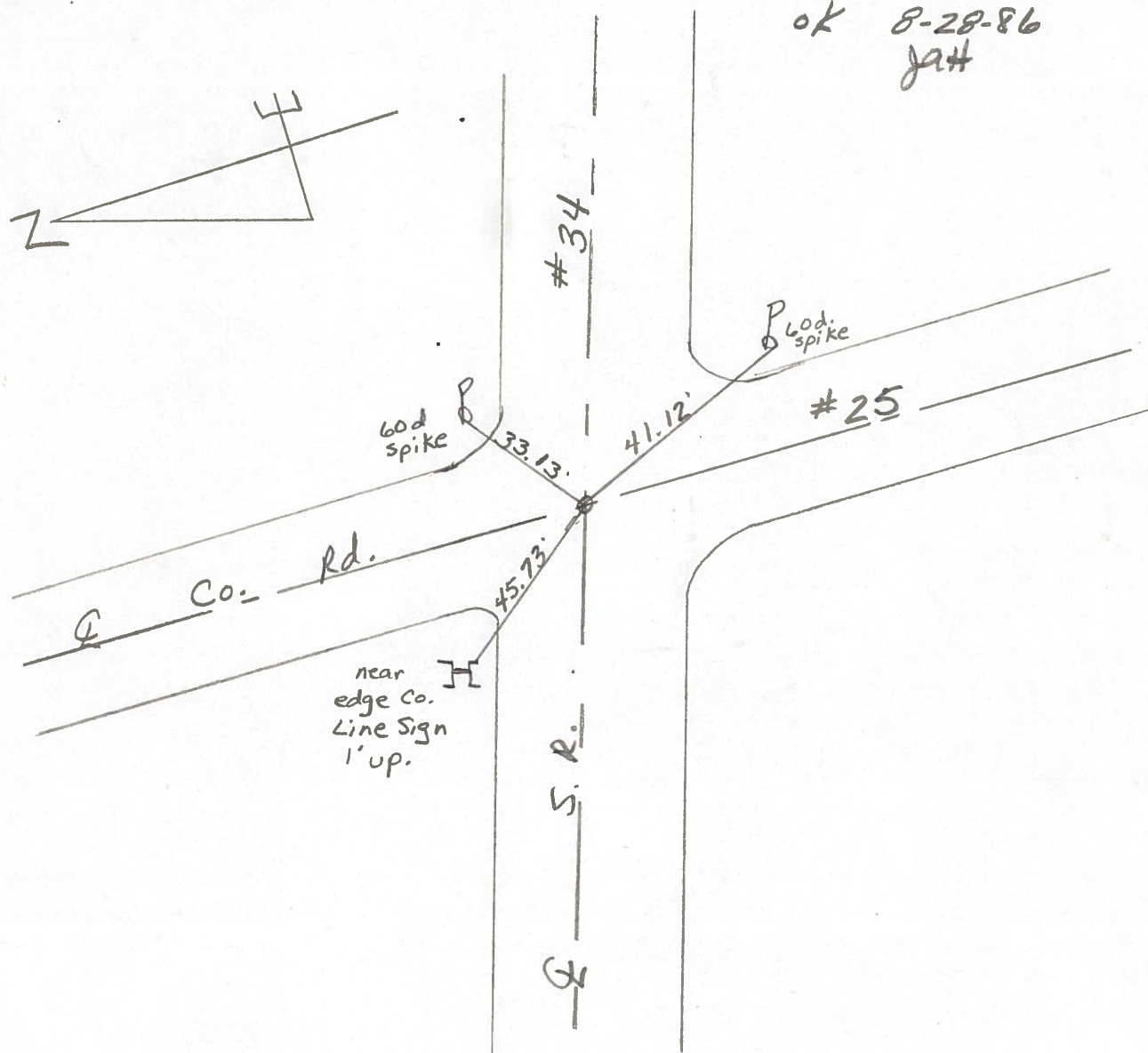

PERSONNEL TITLE PERSONNEL TITLE

COUNTY Henry DATE 14 June 78

S. R. #34 WEATHER Clear

SEC. 0.00 TEMP. 72°

DESCRIPTION References to Control Points LEFT CENTER LINE RIGHT JOB NO. 023810

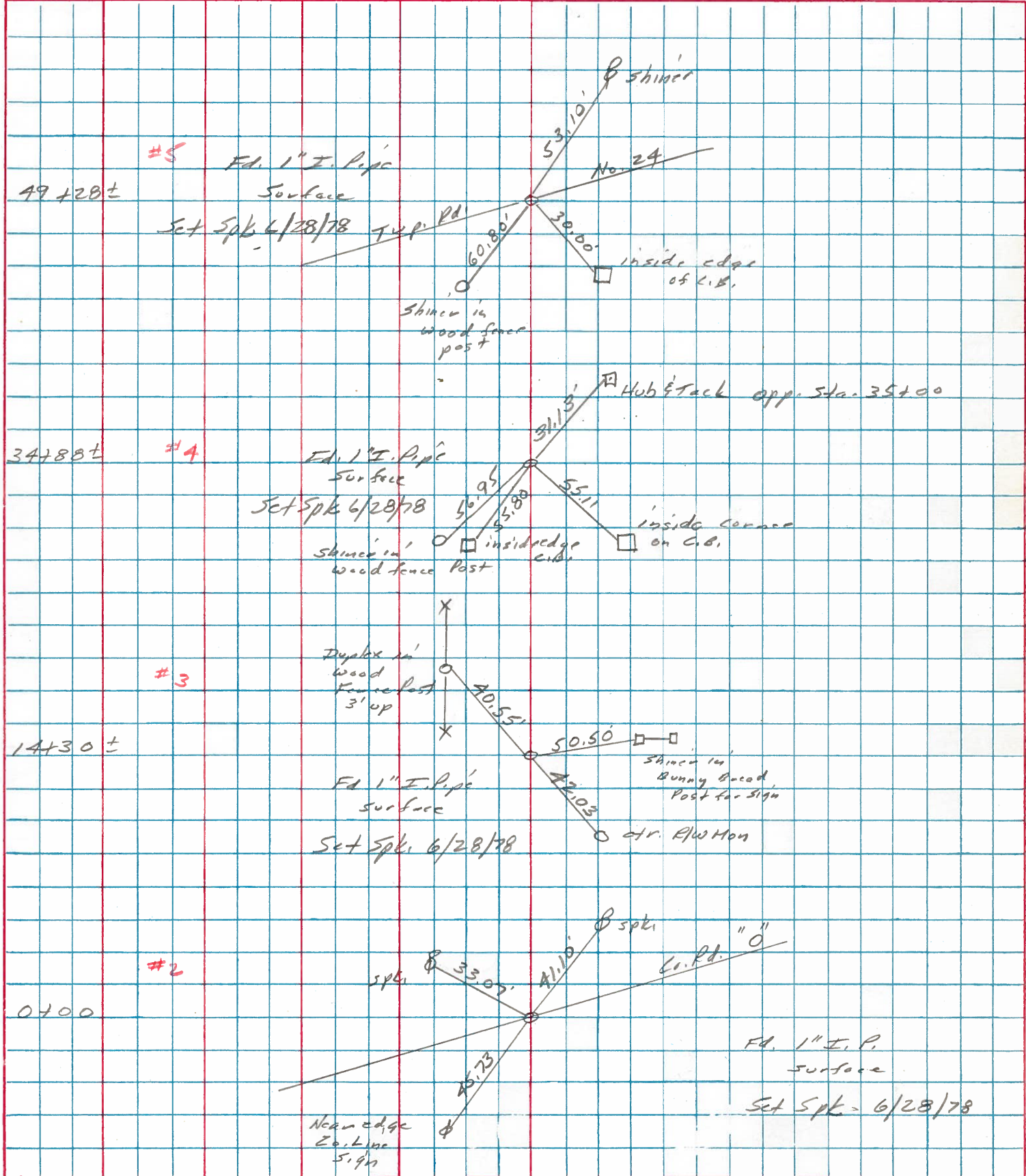

PERSONNEL	TITLE	PERSONNEL	TITLE	COUNTY	DATE	WEATHER
Red Beach				HENRY-WILLIAMS	APR. 1975	
W. Krape				S. R. 34		
				SEC. COUNTY LINE		
DESCRIPTION	CONTROL POINTS				JOB NO.	

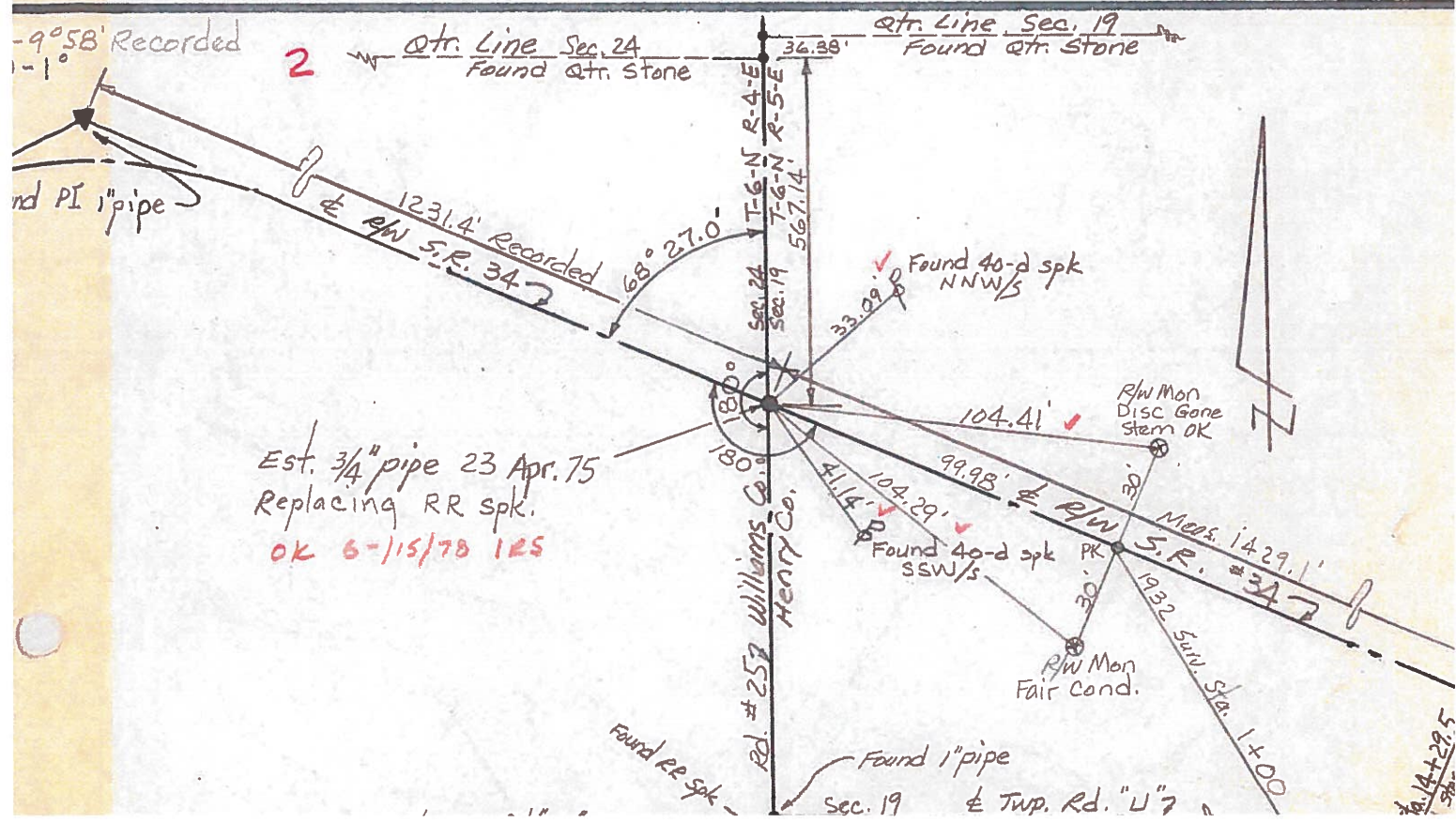
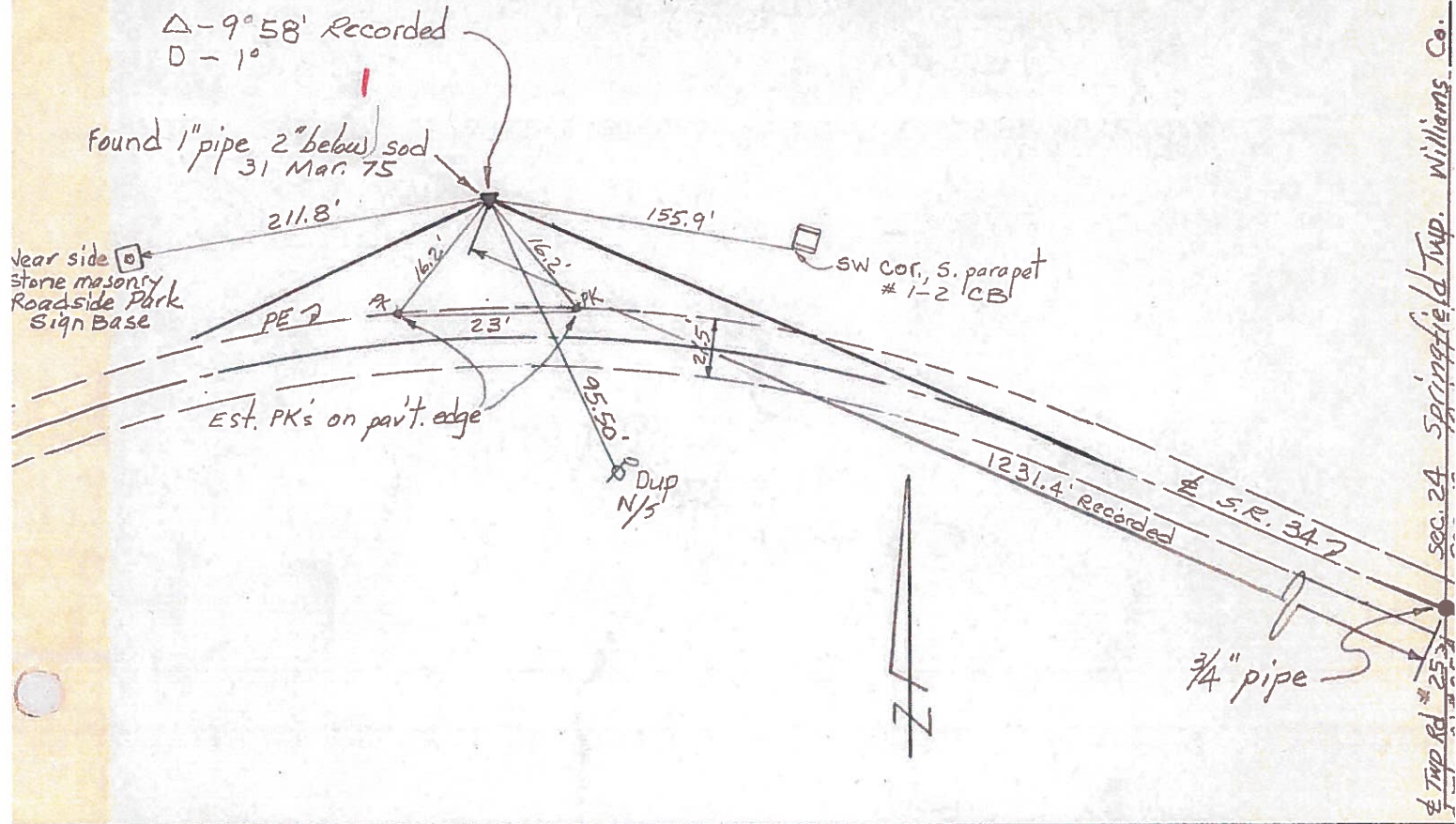

Est. 3/4" pipe 23 Apr. 75  
 Replacing RR spk.  
 OK 6-15/78 IRS

sec. 24 Springfield Twp. Williams Co.  
 Twp. Rd. # 257

PERSONNEL	TITLE	PERSONNEL	TITLE
Red Beach			
W. Knape			

COUNTY HENRY - WILLIAMS DATE Apr. 1975

S. R. 34 WEATHER \_\_\_\_\_

SEC. County Line TEMP \_\_\_\_\_

DESCRIPTION CONTROL POINTS JOB NO. \_\_\_\_\_

**A**

### DOUBLE CORNER 600'± North of S.R. 34

Found offset spks 3' N & W  
 HENRY QTR Stone is pyramidal shaped and sitting on an old 2" tile (upright), stone is 13" below pav't surface.

ctr. Line, Sec. 24  
 Springfield Twp.

Both Stones are 2' east of ctr. of 18' pav't.

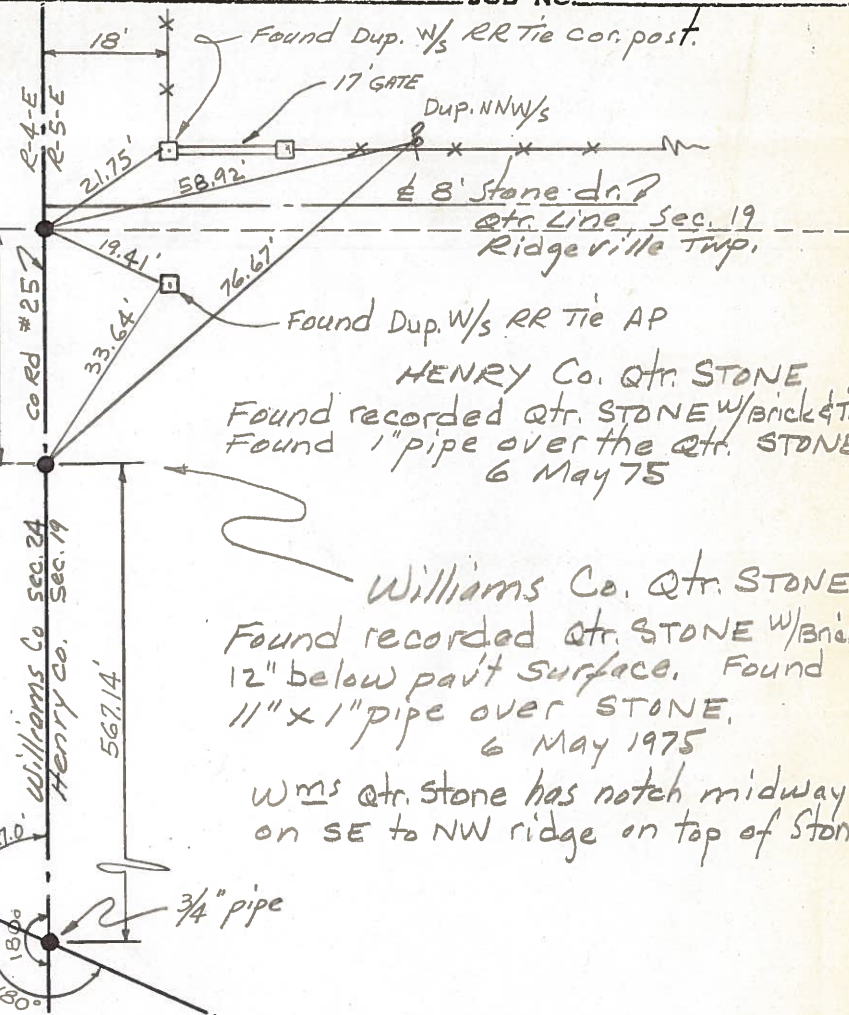
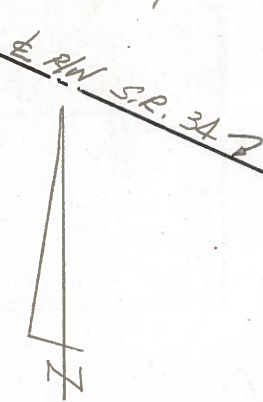

### DOUBLE CORNER 2000'± South of S.R. 34

**B**

Found 1" pipe on gravel Road Surf. allegedly over cor. Stone

Top Ctr. 18" Dia CB

Co. Rd. "C"

Found RR spk on gravel road surface allegedly over cor. Stone

