

O.D.O.T. DISTRICT 2 SURVEY OFFICE (USE ONLY)

PERSONNEL _____ REFERENCE NO. 4 SHEET 3 OF 18

NOTES	<u>CARSON</u>	DATE	<u>5/16/17</u>	ROUTE	<u>SR 34</u>
H.C.	<u>HOMAN</u>	WEATHER	<u>CLOUDY</u>	COUNTY	<u>HENRY</u>
R.C.	<u>POORE</u>	TEMP.	<u>63°</u>	TOWNSHIP	<u>RIDGEVILLE</u>
	<u>RHOADES</u>			SECTION	<u>19</u>
				T	<u>6</u> N
				R	<u>5</u> E

TYPE MONUMENT MAG/WASHER
 ON SURFACE - ~~BELOW~~ ON
 LEFT - ☉ PAV'T - ~~RIGHT~~ 0.6'
11' TO RT EDGE PAVEMENT
 S.L.M. 34+83.85
 Grid: Northing: 658195.382 Easting: 1466929.877

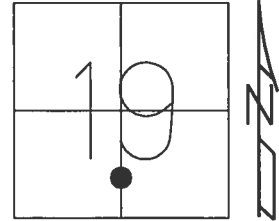

RECORD:
 FD P.K./WASHER
 5/31/05, DCH
 SET MAG/WASHER
 7/12/05, JH
 FD MAG/WASHER
 REF4
 3/1/16, JFO
 SET MAG/WASHER
 10/25/17, JFO

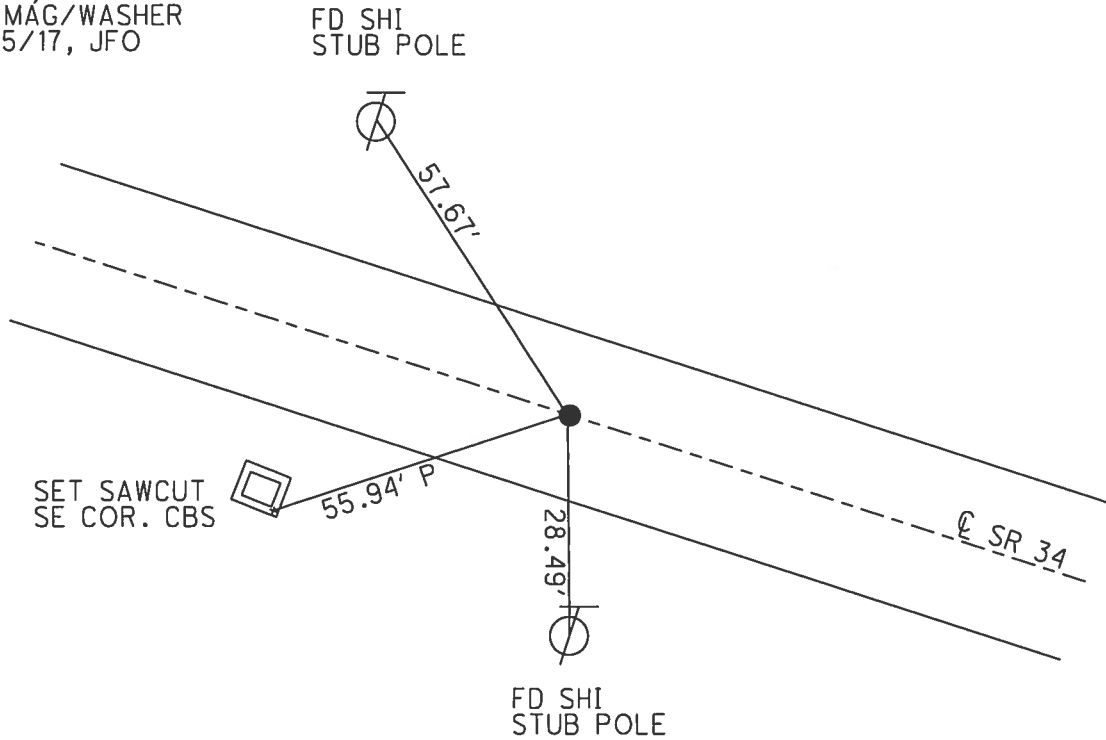

O.D.O.T. DISTRICT 2 SURVEY OFFICE

PERSONNEL

REFERENCE NO. 4

SHEET 4 OF 18

NOTES HOMAN

DATE 5-31-05

ROUTE 34

H.C. HUSS

WEATHER SUNNY

COUNTY HENRY

R.C. HOMAN

TEMP. 78°

TOWNSHIP RIDGEVILLE

SECTION 19

T 6 N R 5 E

TYPE MONUMENT PK AND WASHER

ON SURFACE - ~~BELOW~~ ON

~~LEFT~~ - Q PAV'T - ~~RIGHT~~ ON

11.0' TO RT EDGE PAVEMENT

S.L.M. 34+78

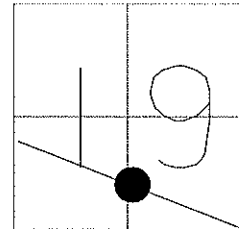

SET MAG & WASHER
JH 7-12-05

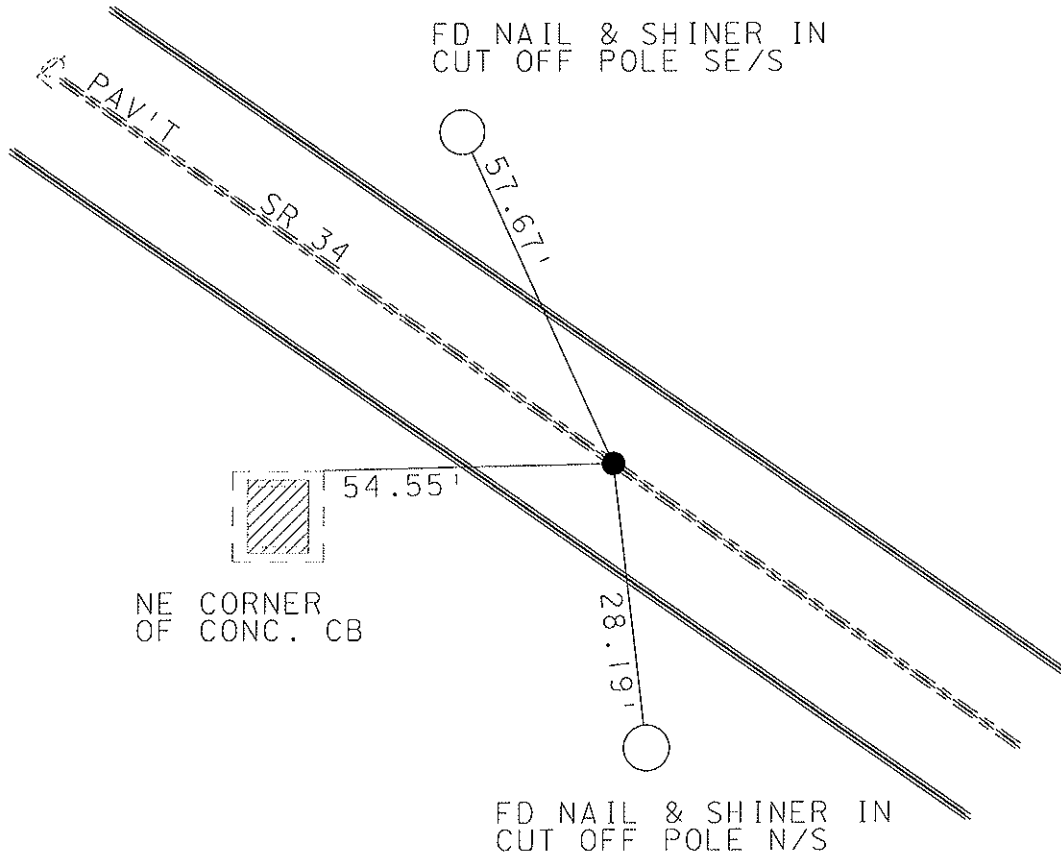

O.D.O.T. DISTRICT 2 SURVEY OFFICE

PERSONNEL _____

REFERENCE NO. 4

SHEET 3 OF 18

NOTES CORDES

H.C. HUSS

R.C. ROUSOS

DATE 4-9-97

WEATHER SUN

TEMP. +2°C

ROUTE 34

COUNTY HENRY

TOWNSHIP RIDGEVILLE

SECTION 19

T. 6 N. R. 5 E.

Set P.K. / WASHER
6-9-97
C.L.

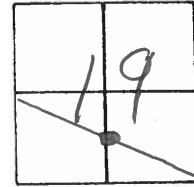

TYPE MONUMENT SM RR SPIKE

ON SURFACE - ~~NO~~ YES

~~PAV'T.~~ PAV'T. - ~~NO~~ YES

3.078 TO RT EDGE PAVEMENT

S.L.M. 1+065

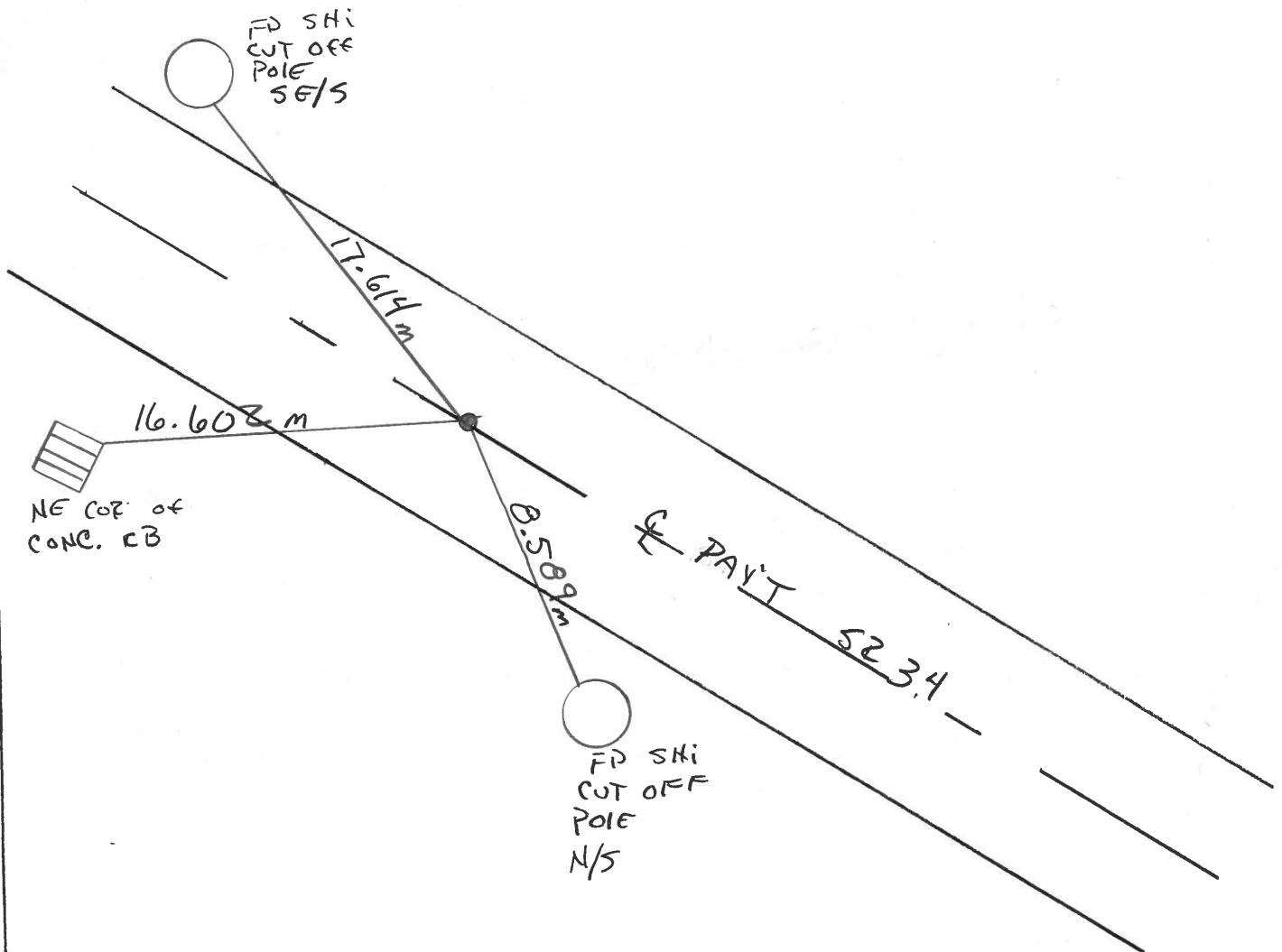

O.D.O.T. DISTRICT 2 SURVEY OFFICE

PERSONNEL

REFERENCE NO. 4 SHEET 3 OF

NOTES J. HOUSEHOLDER

H.C. D. Curtis

DATE July 29, 1986

ROUTE S.R. 34

R.G. D. Michalak

WEATHER FAIR

COUNTY Henry

I. Stone

TEMP. +78°

TOWNSHIP Ridgeville

SECTION 19

T R

TYPE MONUMENT Sm. P.R.

ON SURFACE - BELOW Surface

LEFT- & PAV'T. - RIGHT & PAV'T.

 TO EDGE PAVEMENT

S.L.M. 34 + 85

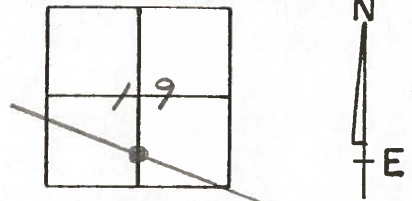

OK 8-28-86
jah

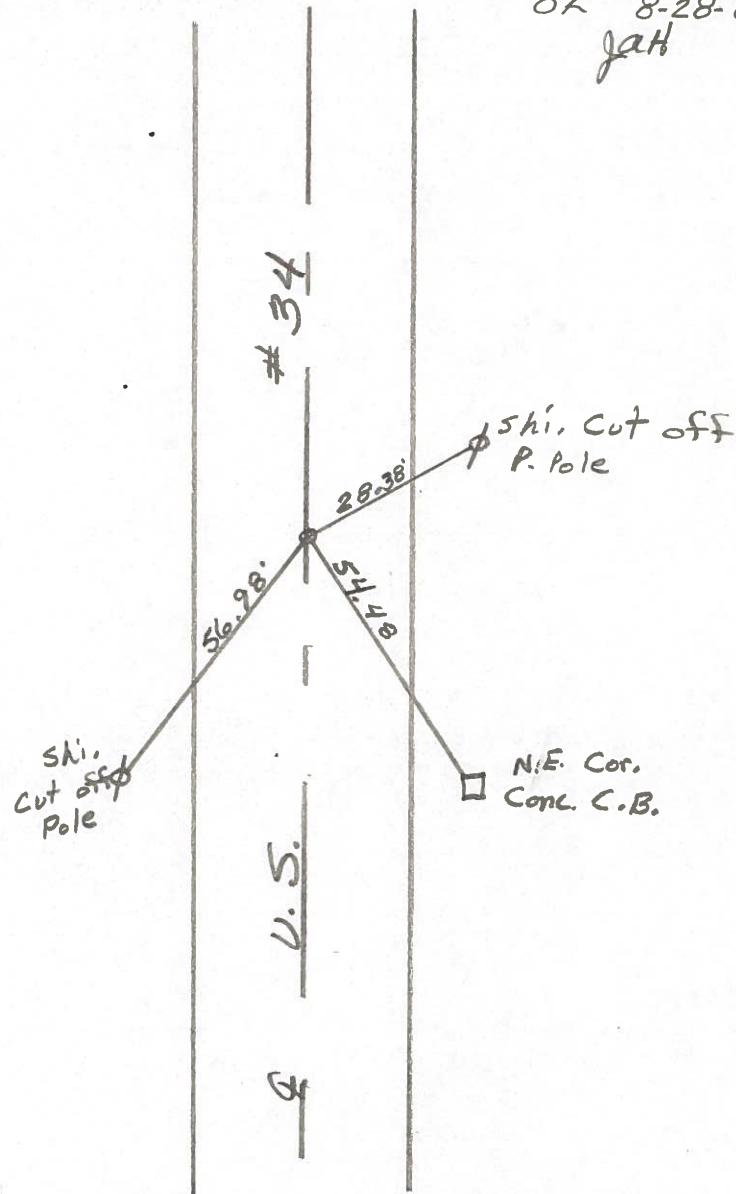

PERSONNEL	TITLE	PERSONNEL	TITLE	COUNTY	Henry	DATE	14 June 78
Stape				S. R.	#34	WEATHER	Clear
				SEC.	0.00	TEMP.	72°

DESCRIPTION References to Control Points LEFT CENTER LINE RIGHT JOB NO. 023810

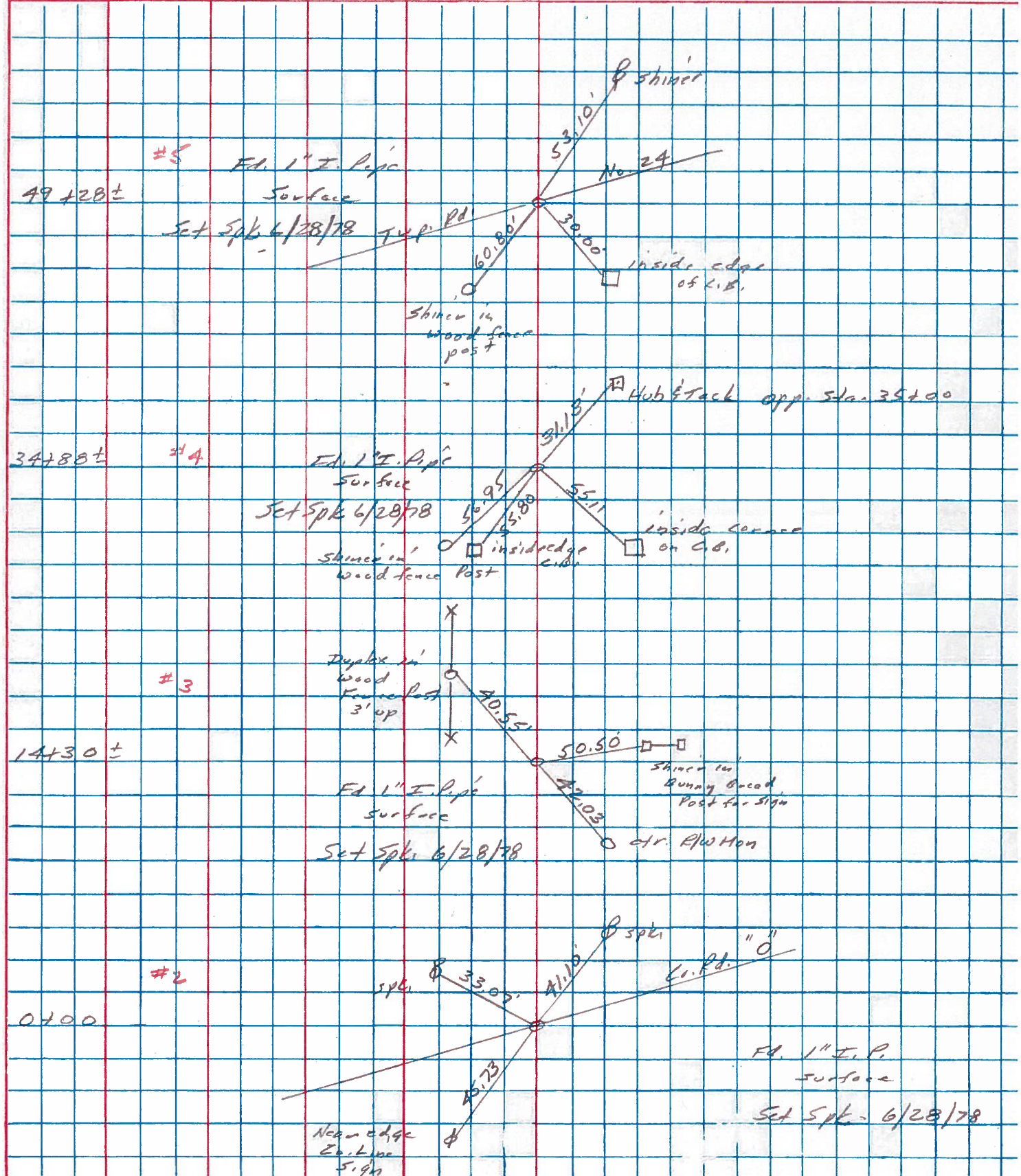

PERSONNEL	TITLE	PERSONNEL	TITLE	COUNTY	DATE
Red Beach				HENRY	May 1975
W. Krape				S. R. 34	WEATHER
				SEC. Ridgeville Twp.	TEMP.
DESCRIPTION: South 1/2, Sec. 19				T-6-N R-5-E	JOB NO.

Str. Line Sec. 19

and recorded RR spk., allegedly over Springfield Twp Cor. Stone
 and recorded 1" pipe, allegedly over Ridgeville Twp. Cor. Stone
 and recorded 1" pipe over Springfield Twp. Str. Stone
 and recorded 1" pipe over Ridgeville Twp. Str. Stone
 and recorded 3/4" pipe allegedly over Str. Stone
 and recorded RR spk. allegedly over Cor Stone
 and recorded RR spk on Sec. Line. Replaced with 3/4" pipe
 and recorded Stone on 1/4" line. Placed 1" pipe over Stone
 and recorded Stone in 1932 Surv. notes - Did not dig for fear of finding it.
 and recorded Stone on 1/4" line. Placed 1" pipe over Stone
 expected line HJ to intersect Sec. Line. Est. 1" pipe.
 1" pipe on the intersection of S.R. 34 & Sec. Line.
 Line BGC to measure angle BGH

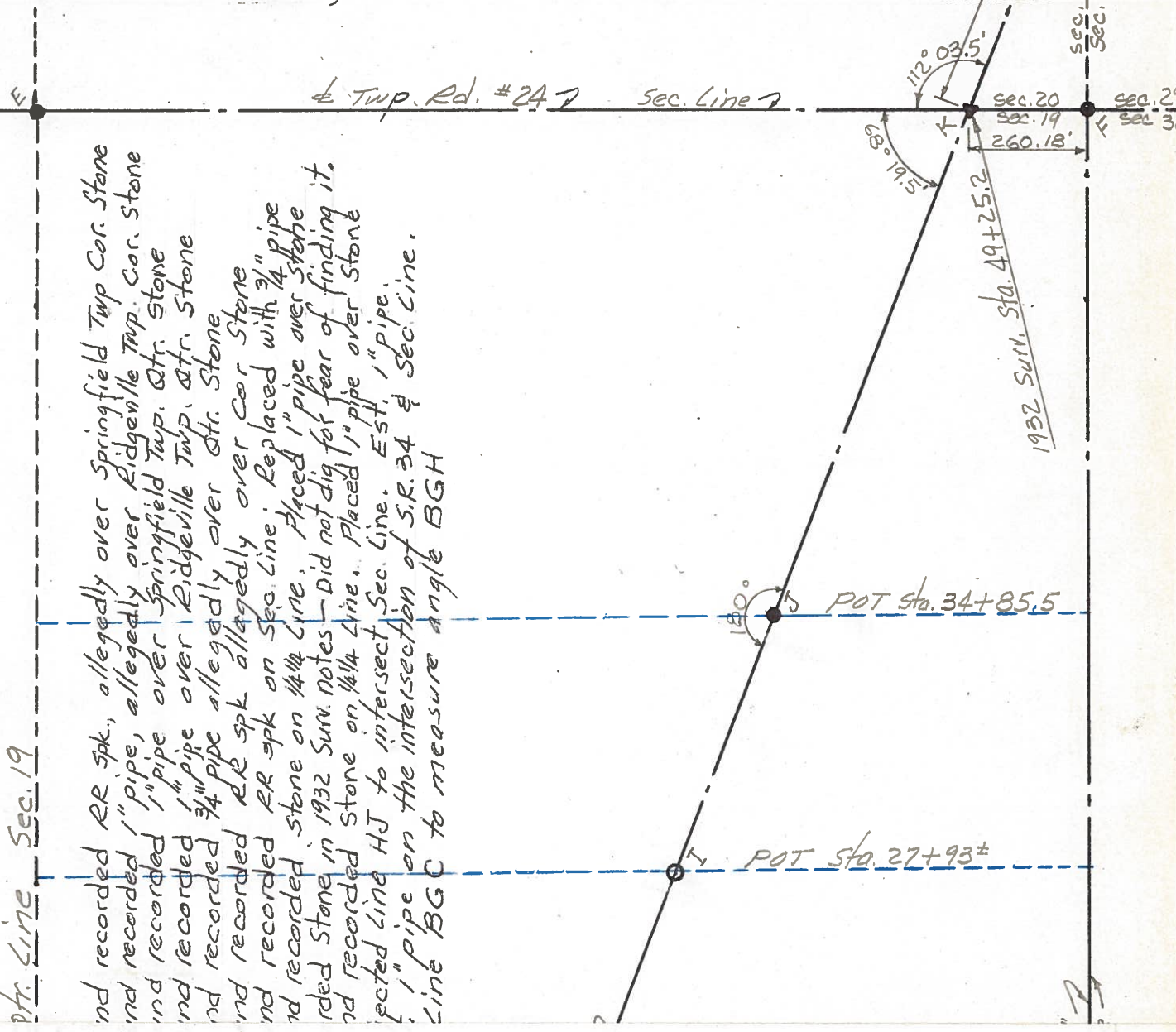

PERSONNEL TITLE PERSONNEL TITLE

Red Beach
W. Krape

COUNTY HENRY DATE 21 Apr 75

S. R. 34 WEATHER

SEC. TEMP.

DESCRIPTION CONTROL POINTS JOB NO.

6" Asphalt surface
12" W.B. Macadam
18" Total metal

3

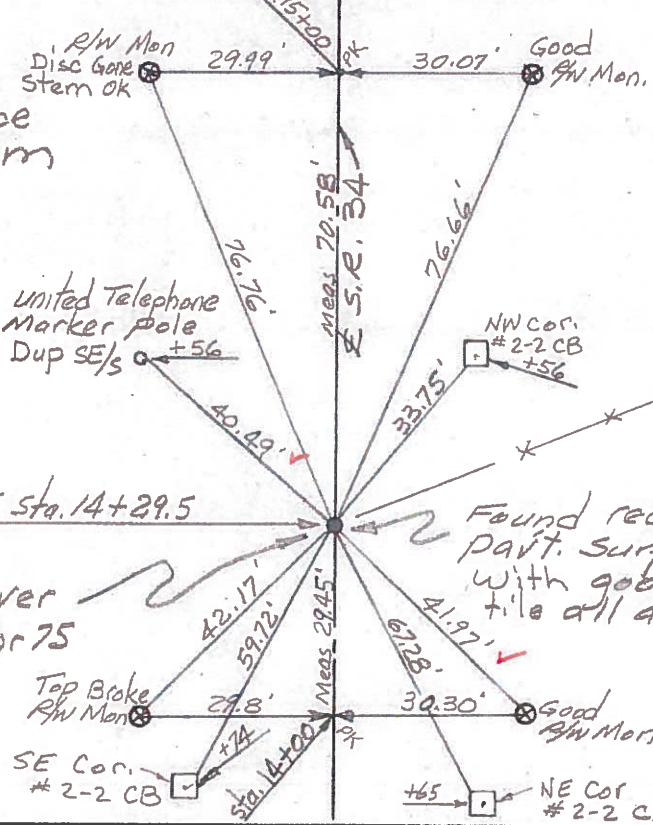

Est. 16" x 1" pipe over the STONE 21 Apr 75
OK 6/15/78 IRS

Found recorded STONE 29" below part. surface. Good STONE with good E-W ridge. Found tile all around and above STONE.

This stone is 0.5' south of ctr. of the 20' pavement

4

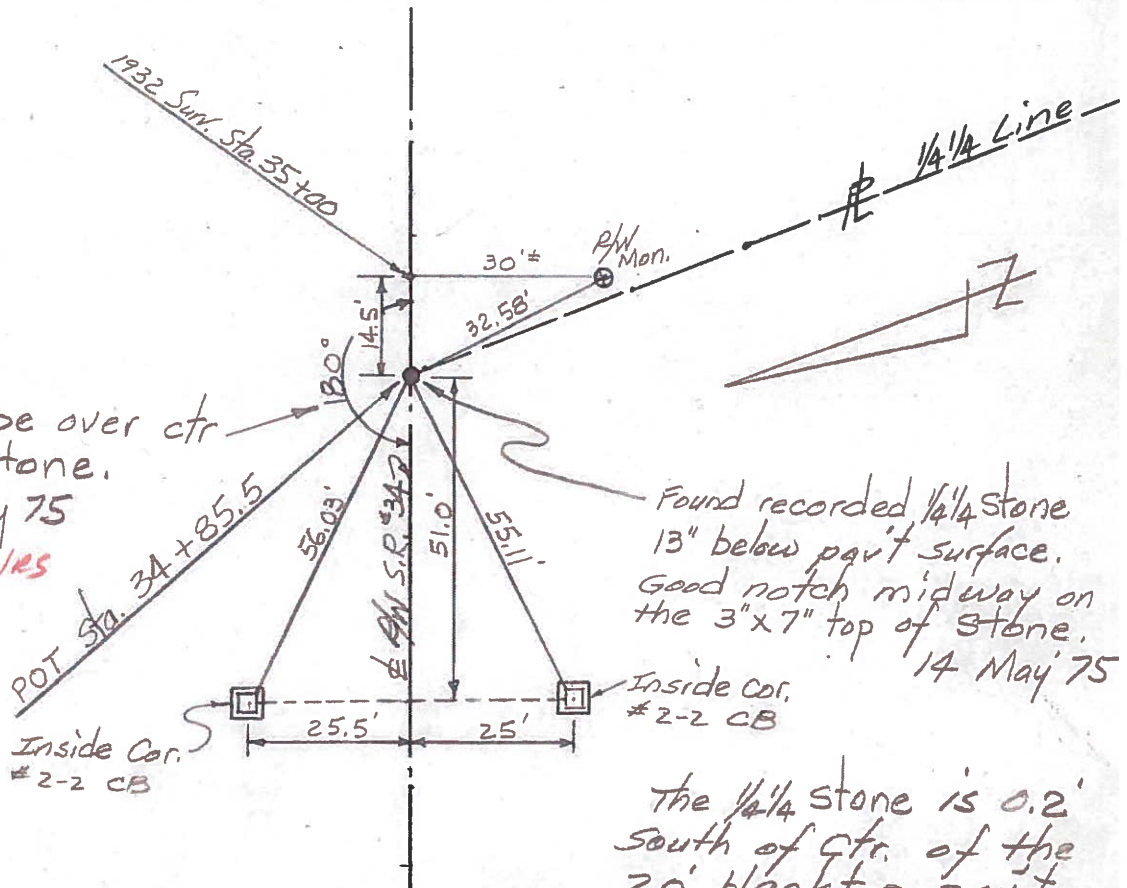

Est. 11" x 1" pipe over ctr of the 1/4" stone.
14 May 75
OK 6/15/78 IRS

Found recorded 1/4" stone 13" below part surface. Good notch midway on the 3" x 7" top of stone.
14 May 75

The 1/4" stone is 0.2' south of ctr. of the 20' pavement