

O.D.O.T. DISTRICT 2 SURVEY OFFICE (USE ONLY)

PERSONNEL \_\_\_\_\_ REFERENCE NO. 5 SHEET 4 OF 18  
 NOTES CARSON DATE 5/16/17 ROUTE SR 34  
 H.C. HOMAN WEATHER CLOUDY COUNTY HENRY  
 R.C. POORE TEMP. 63° TOWNSHIP RIDGEVILLE  
 \_\_\_\_\_ RHOADES \_\_\_\_\_ SECTION 19  
 \_\_\_\_\_ T 6 N R 5 E

TYPE MONUMENT MAG/WASHER  
 ON SURFACE - ~~BELOW~~ ON  
 LEFT - ☉ PAV'T - ~~RIGHT~~ 0.4', 2.3' E OF ☉ N&S  
- TO - EDGE PAVEMENT  
 S.L.M. 49+23.16

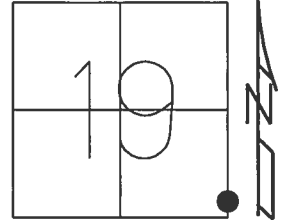

Grid: Northing: 657646.290 Easting: 1468260.332

RECORD:  
 FD P.K./WASHER  
 5/31/05, DCH  
 SET MAG/WASHER  
 7/12/05, JH  
 FD MAG/WASHER  
 REF5  
 3/1/16, JFO  
 SET MAG/WASHER  
 10/25/17, JFO

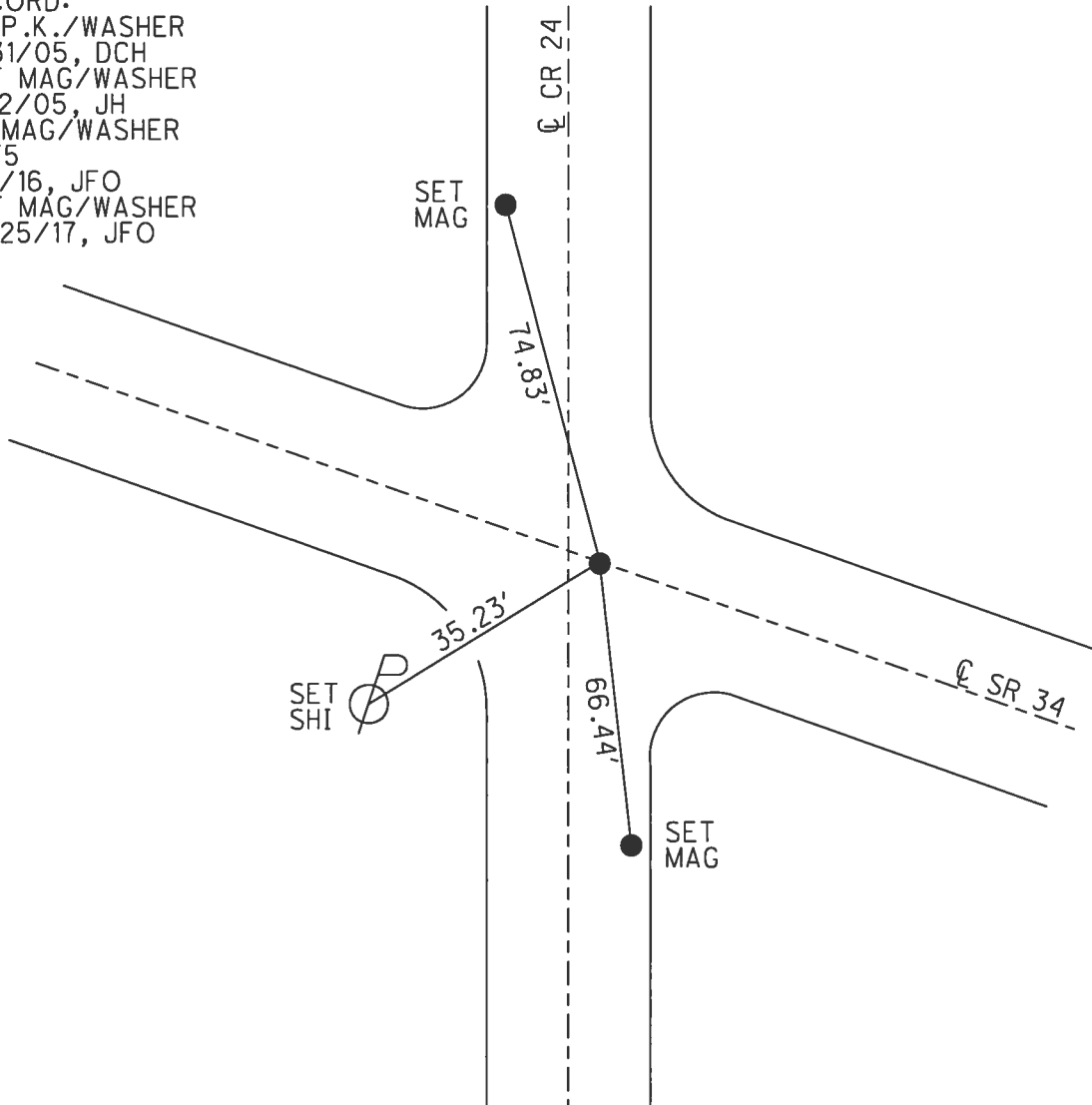

O.D.O.T. DISTRICT 2 SURVEY OFFICE

PERSONNEL

REFERENCE NO. 5

SHEET 5 OF 18

NOTES HOMAN

DATE 5-31-05

ROUTE 37

H.C. HUSS

WEATHER SUNNY

COUNTY HENRY

R.C. HOMAN

TEMP. 80°

TOWNSHIP  RIDGEVILLE

SECTION 19

T 6 N R 5 E

TYPE MONUMENT PK AND WASHER

ON SURFACE ~~-BELOW-~~ YES

LEFT - Q PAV'T ~~-RIGHT-~~ .4 FT LEFT

TO EDGE PAVEMENT

S.L.M. 49+18

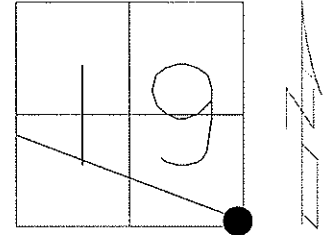

SET MAG & WASHER  
JH 7-12-05

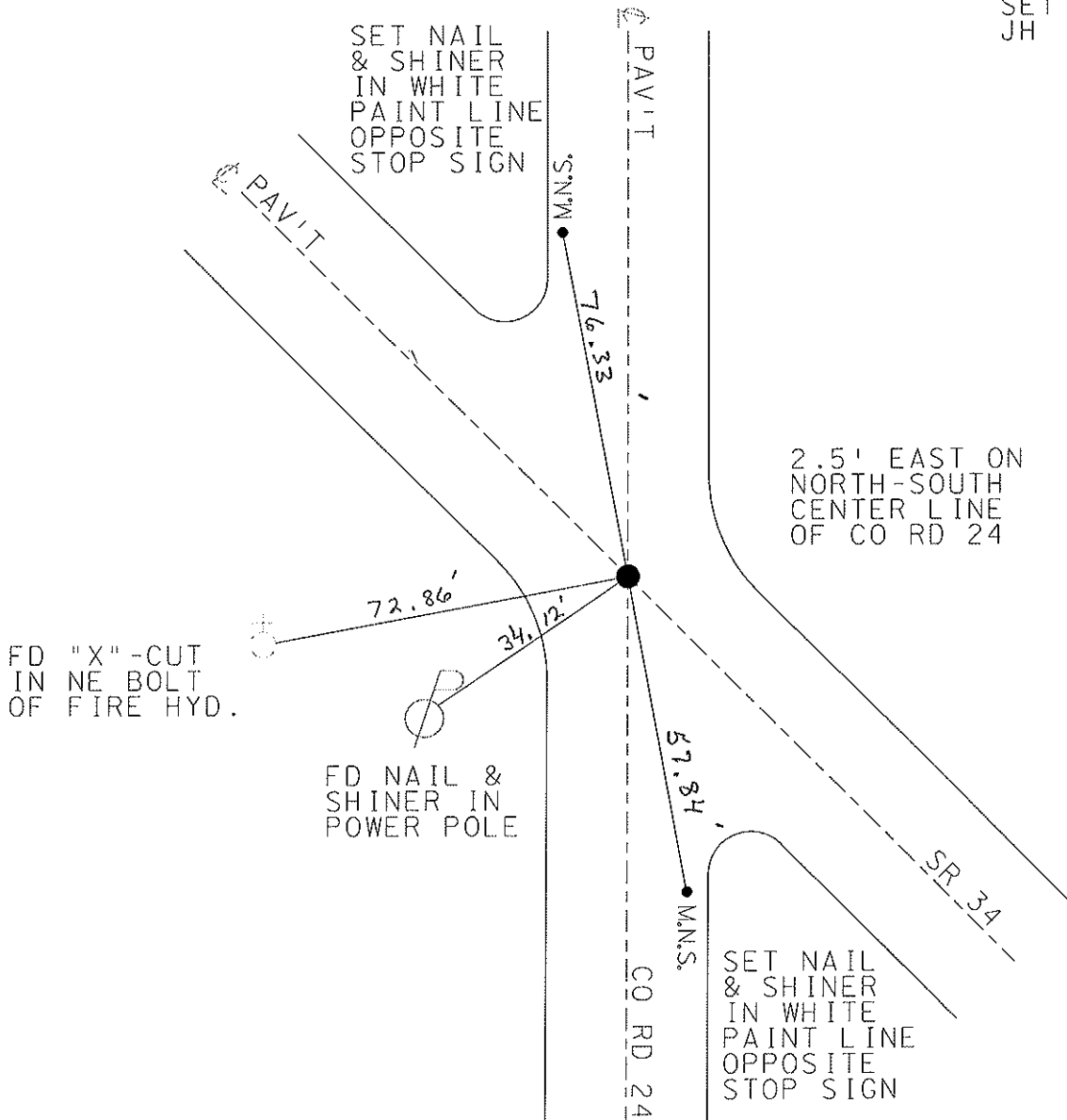

# O.D.O.T. DISTRICT 2 SURVEY OFFICE

PERSONNEL

REFERENCE NO. 5

SHEET 4 OF 18

NOTES CORDES

H.C. HUSS

DATE 4-9-97

ROUTE 34

R.C. ROUSOS

WEATHER SUN

COUNTY HENRY

TEMP. +2°C

TOWNSHIP RIDGEVILLE

SECTION 19

T 6 N R 5 E

TYPE MONUMENT SM RR SPIKE

SET PK &

ON SURFACE - ~~NO~~ YES

WASHER

LEFT-~~C~~ PAV'T. - ~~RIGHT~~ 0.12 m LT

6-9-97.

TO EDGE PAVEMENT

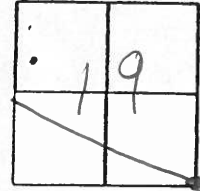

S.L.M. 1+504.4

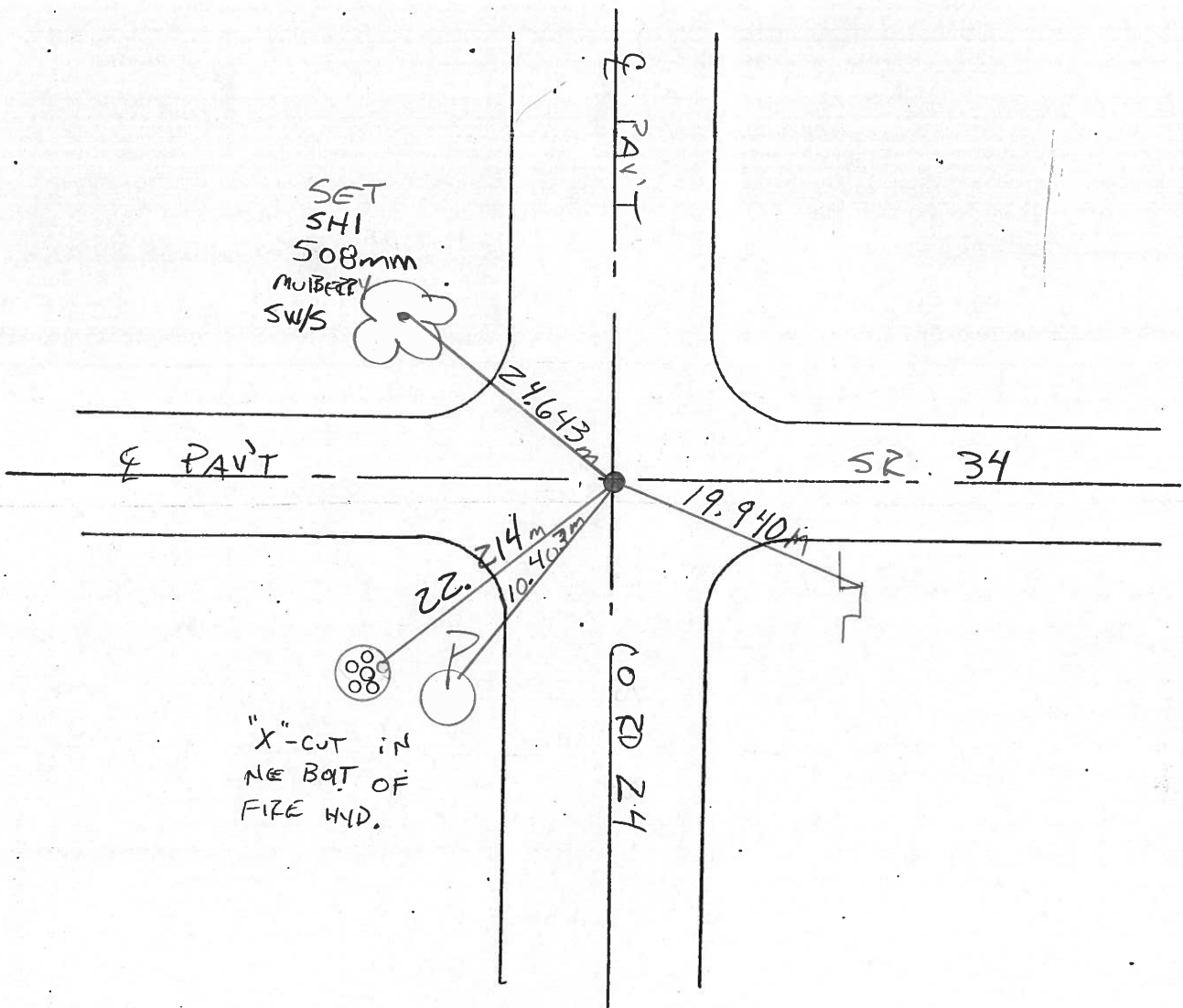

# O.D.O.T. DISTRICT 2 SURVEY OFFICE

PERSONNEL

REFERENCE NO. 5

SHEET 4 OF       

NOTES J. HOUSEHOLDER

H.C. D. Curtis

DATE July 29, 1986

ROUTE S.R. 34

R.C. R. Michalak

WEATHER FAIR

COUNTY HENRY

I. Stone

TEMP. +78°

TOWNSHIP Ridgeville

SECTION 79

T     R    

TYPE MONUMENT Sm. R.R. Spike

ON SURFACE - BELOW Surface

LEFT- & PAV'T. - RIGHT & PAV'T.

TO     EDGE PAVEMENT

S.L.M. 49 + 24

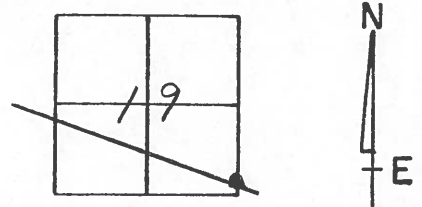

OK 8-28-86  
JAH

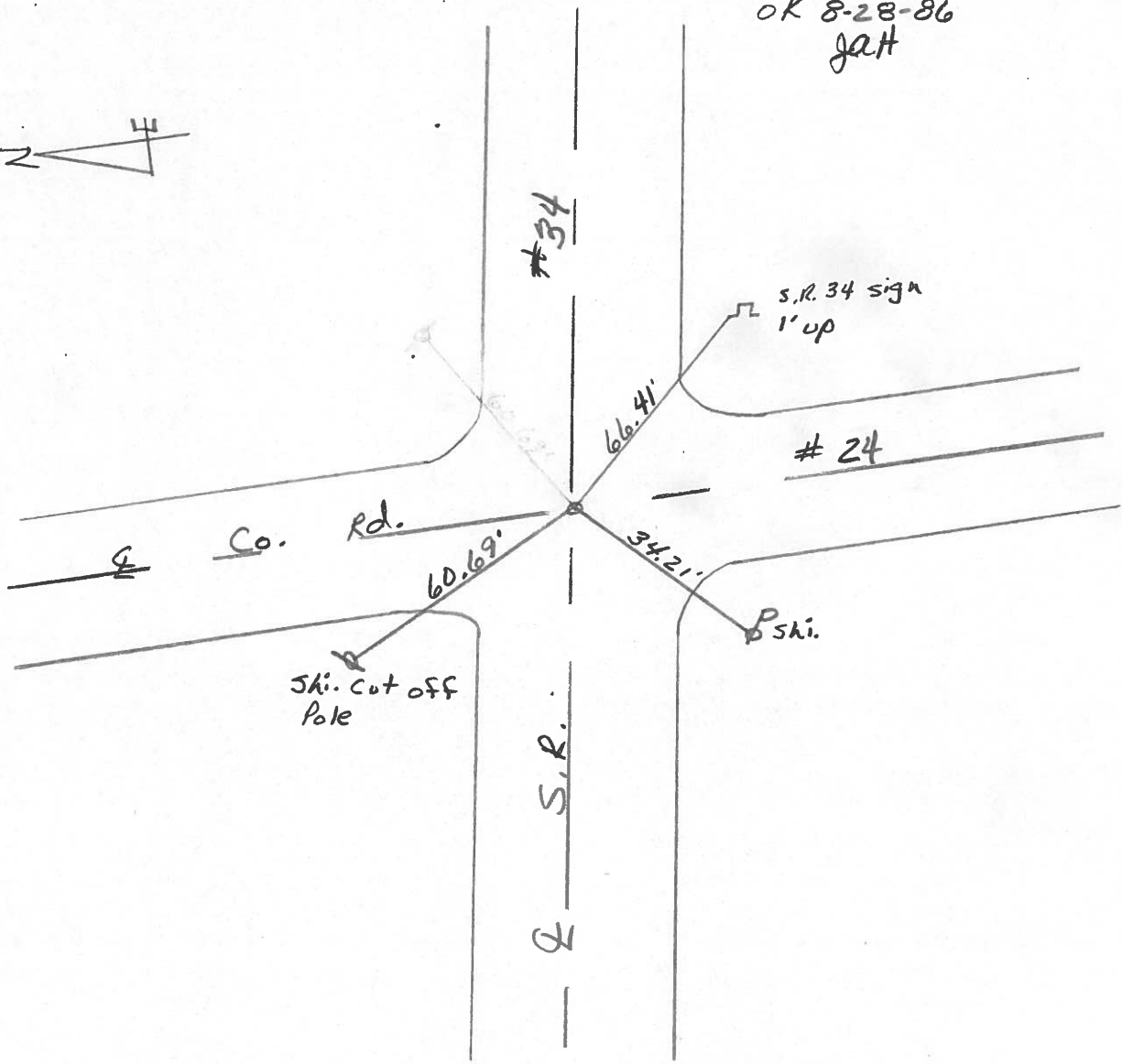

PERSONNEL TITLE PERSONNEL TITLE

COUNTY Henry DATE 14 June 78

Stacy

S. R. #34

WEATHER Clear

Coon

SEC. 0.00

TEMP. 72°

DESCRIPTION

LEFT

CENTER LINE

RIGHT

JOB NO. 023810

References to Control Points

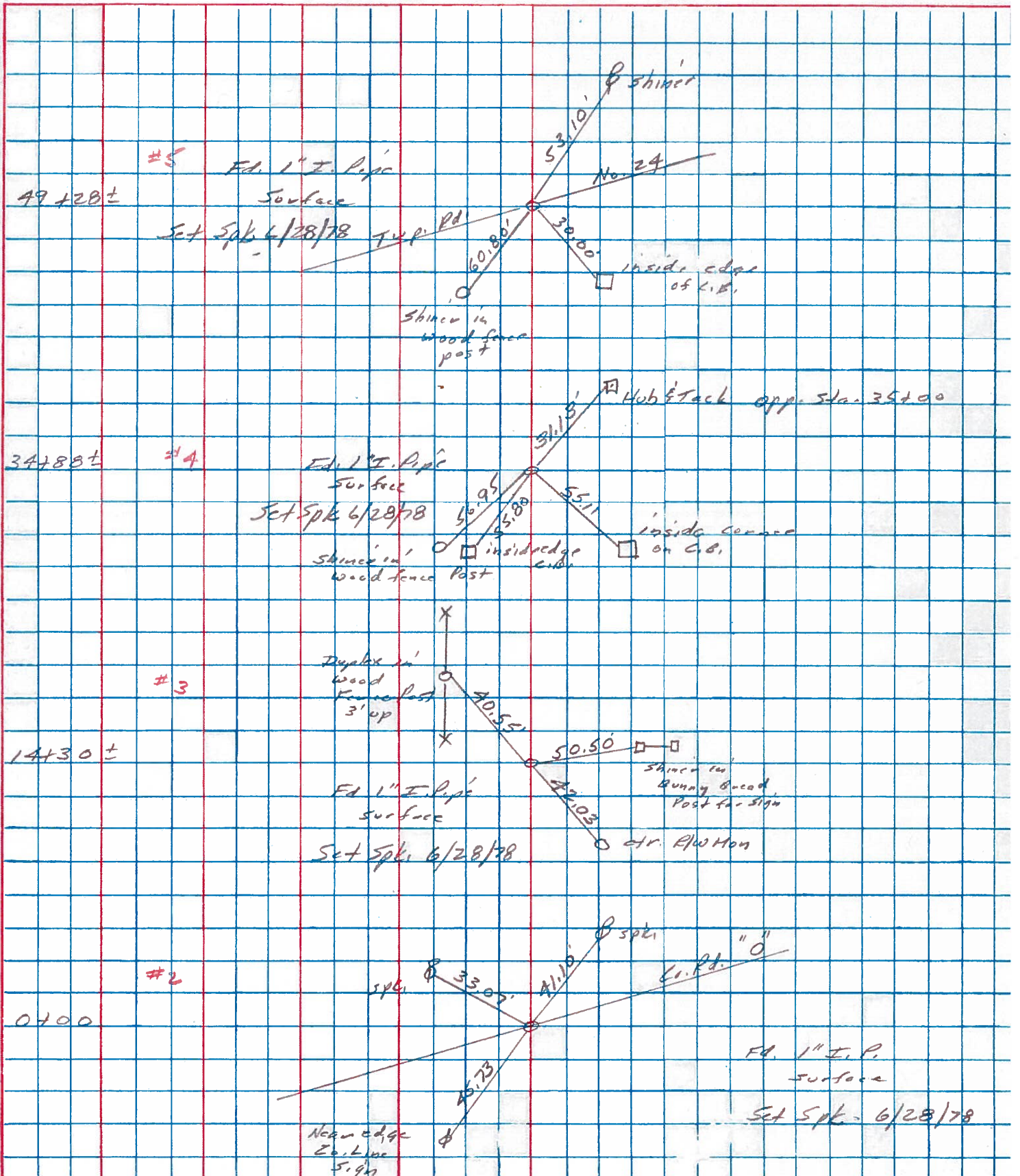

PERSONNEL TITLE PERSONNEL TITLE

Red Beach  
W. Knape

COUNTY HENRY

DATE MAY 1975

S. R. 34

WEATHER \_\_\_\_\_

SEC. 19 & 20

TEMP. \_\_\_\_\_

DESCRIPTION

**CONTROL POINTS**

JOB NO. \_\_\_\_\_

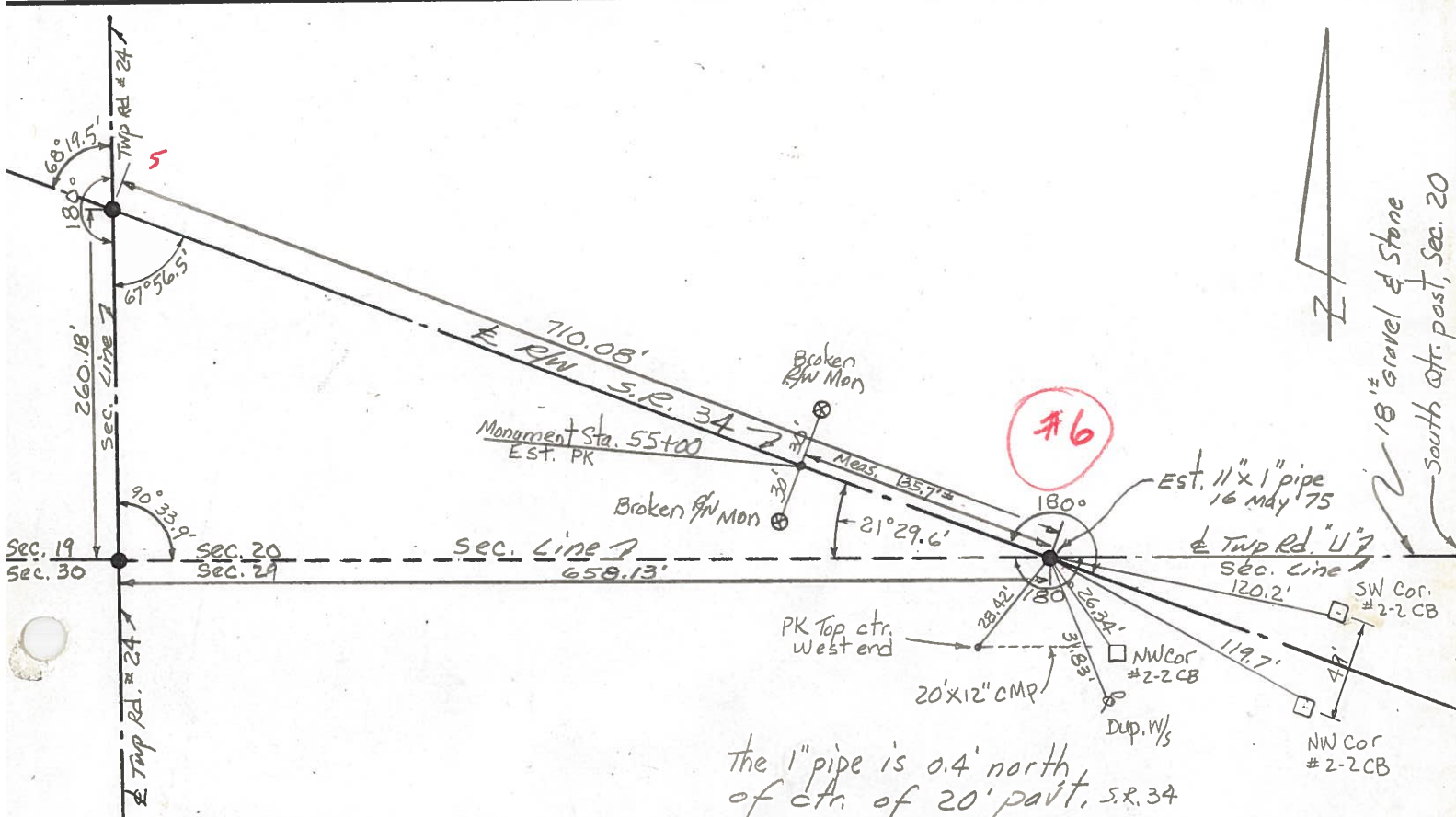
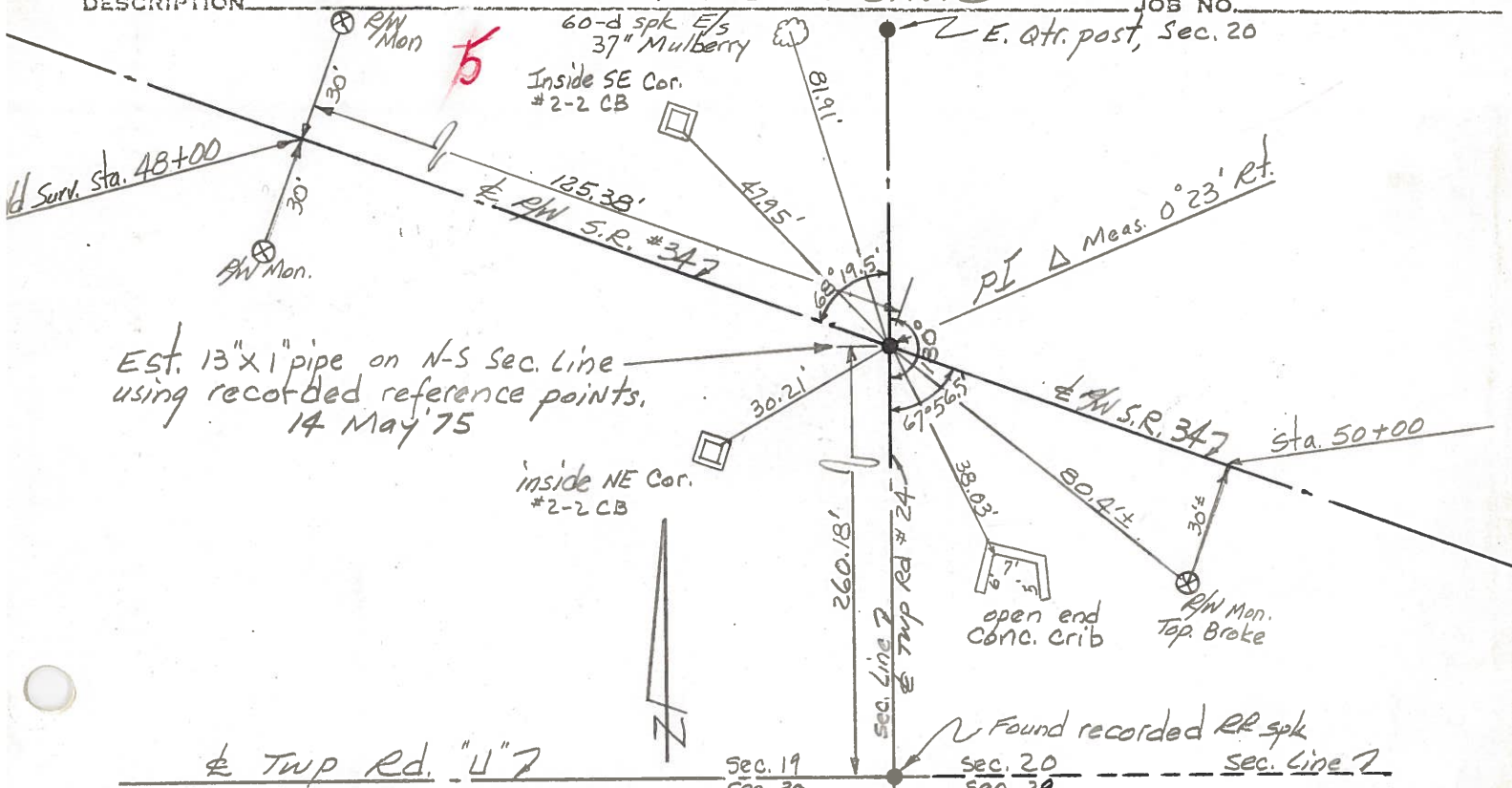

PERSONNEL	TITLE	PERSONNEL	TITLE	COUNTY	DATE
Red Beach				HENRY	May 1975
W. Krape				S. R. 34	WEATHER
				SEC. Ridgeville Twp.	TEMP.
DESCRIPTION: South 1/2, Sec. 19				T-6-N R-5-E	JOB NO.

Str. Line Sec. 19

and recorded RR spk., allegedly over Springfield Twp Cor. Stone  
 and recorded 1" pipe, allegedly over Ridgeville Twp. Cor. Stone  
 and recorded 1" pipe over Springfield Twp. Str. Stone  
 and recorded 1" pipe over Ridgeville Twp. Str. Stone  
 and recorded 3/4" pipe allegedly over Str. Stone  
 and recorded RR spk. allegedly over Cor Stone  
 and recorded RR spk on Sec. Line. Replaced with 3/4" pipe  
 and recorded Stone on 1/4" line. Placed 1" pipe over Stone  
 and recorded Stone in 1932 Surv. notes - Did not dig for fear of finding it.  
 and recorded Stone on 1/4" line. Placed 1" pipe over Stone  
 expected line HJ to intersect Sec. Line. Est. 1" pipe.  
 1" pipe on the intersection of S.R. 34 & Sec. Line.  
 Line BGC to measure angle BGH

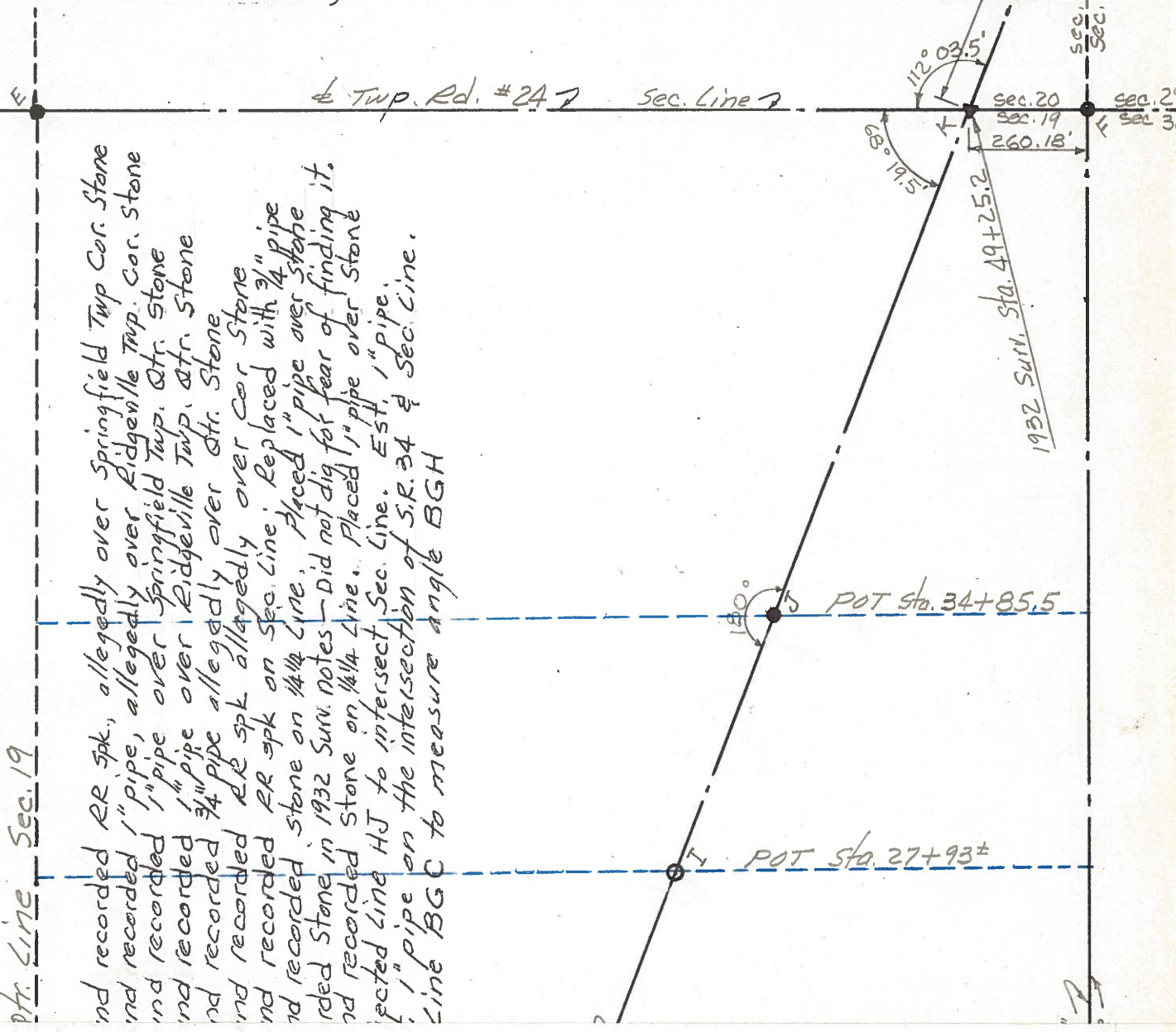

PERSONNEL TITLE PERSONNEL TITLE

Red Beach

COUNTY HENRY

DATE Apr. 75

W. Knape

S. R. Twp. Rd. # 24

WEATHER

SEC 19 & 20 Ridgeville Twp

TEMP

DESCRIPTION

CONTROL POINTS

JOB NO.

