

O.D.O.T. DISTRICT 2 SURVEY OFFICE (USE ONLY)

PERSONNEL \_\_\_\_\_ REFERENCE NO. 6 SHEET 5 OF 18

NOTES CARSON DATE 5/16/17 ROUTE SR 34  
 H.C. HOMAN WEATHER CLOUDY COUNTY HENRY  
 R.C. POORE TEMP. 63° TOWNSHIP RIDGEVILLE  
 \_\_\_\_\_ SECTION 20  
 \_\_\_\_\_ T 6 N R 5 E

TYPE MONUMENT MAG/WASHER  
 ON SURFACE - ~~BELOW~~ ON \_\_\_\_\_  
 LEFT - ☉ PAV'T - ~~RIGHT~~ 0.9'  
10.5' TO LT EDGE PAVEMENT  
 S.L.M. 56+33.19

Grid: Northing: 657371.041 Easting: 1468914.839

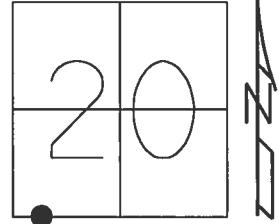

RECORD:  
 FD P.K./WASHER  
 5/31/05, DCH  
 SET MAG/WASHER  
 7/12/05, JH  
 FD MAG/WASHER  
 REF6  
 3/1/16, JFO  
 SET MAG/WASHER  
 10/25/17, JFO

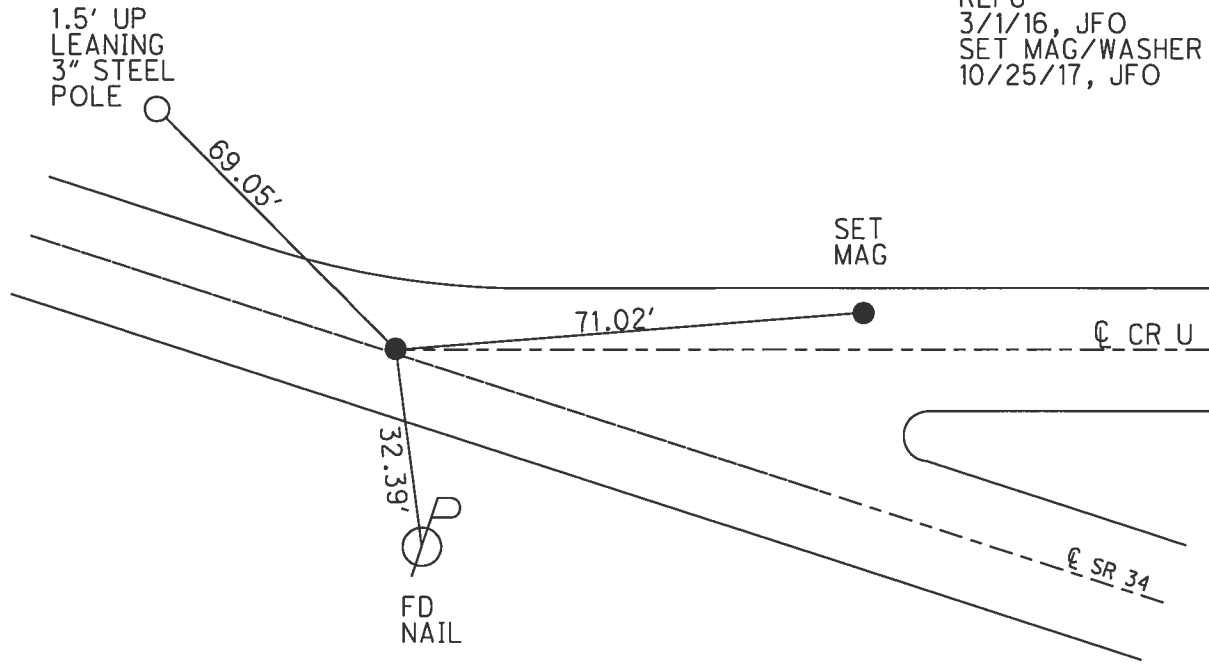

O.D.O.T. DISTRICT 2 SURVEY OFFICE

PERSONNEL

REFERENCE NO. 6

SHEET 6 OF 18

NOTES HOMAN

DATE 5-31-05

ROUTE 34

H.C. HUSS

WEATHER SUNNY

COUNTY HENRY

R.C. HOMAN

TEMP. 80°

TOWNSHIP RIDGEVILLE

SECTION 20

T 6 N R 5 E

TYPE MONUMENT PK AND WASHER

ON SURFACE ~~BELOW~~ YES

LEFT - Q PAV'T ~~RIGHT~~ .9 FT LEFT

10.5' TO LT EDGE PAVEMENT

S.L.M. 56+29

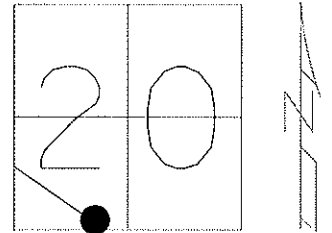

SET MAG & WASHER  
JH 7-12-05

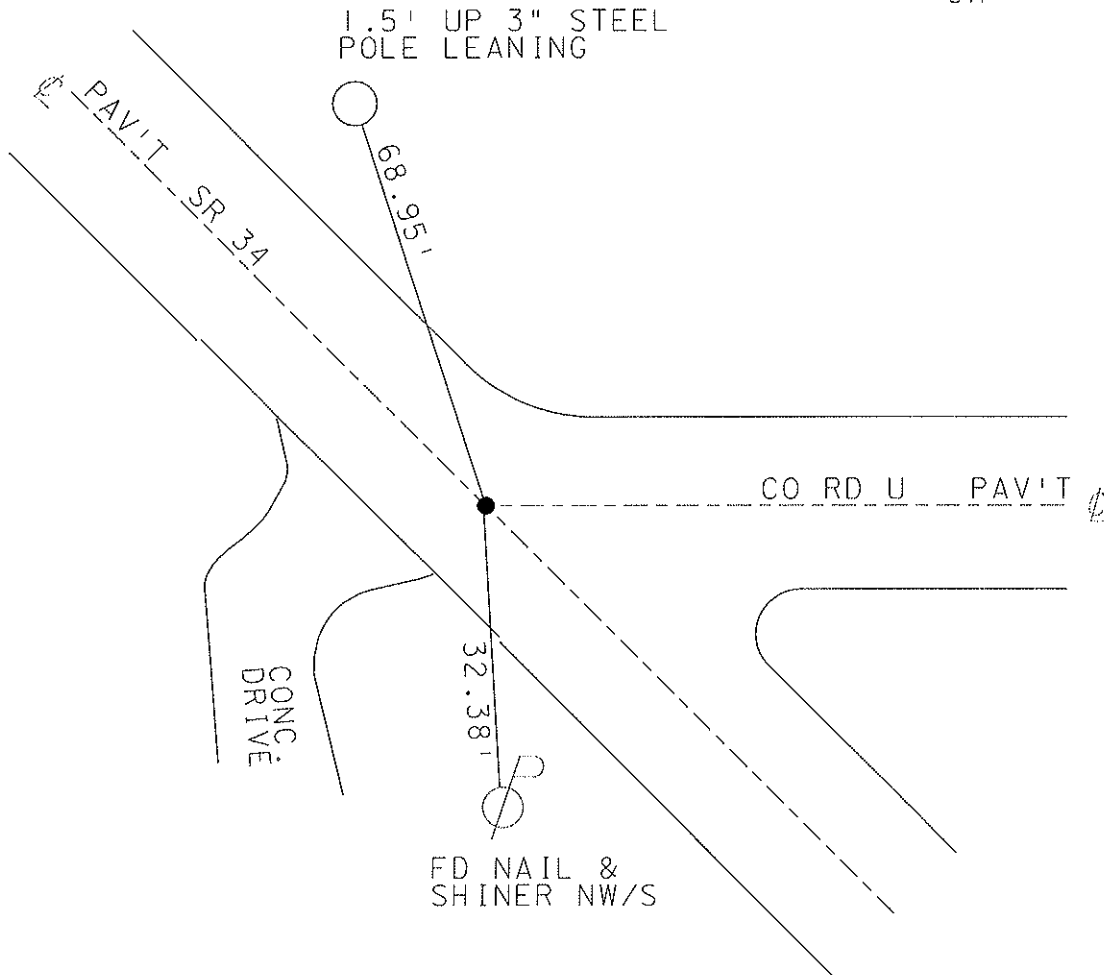

# O.D.O.T. DISTRICT 2 SURVEY OFFICE

PERSONNEL \_\_\_\_\_

REFERENCE NO. 6

SHEET 5 OF 18

NOTES CORDES

H.C. HUSS

DATE 4-9-97

ROUTE 34

R.C. RUSSOS

WEATHER SUN

COUNTY HENRY

TEMP. +2°C

TOWNSHIP RIDGEVILLE

SECTION 20

Set PK. WASHER  
6-9-97

T.G.N. R 5 E

TYPE MONUMENT sm RR SPIKE

ON SURFACE - ~~NO~~ YES

~~3.47m~~ 0.27m LT

TO RT EDGE PAVEMENT

S.L.M. 1+721

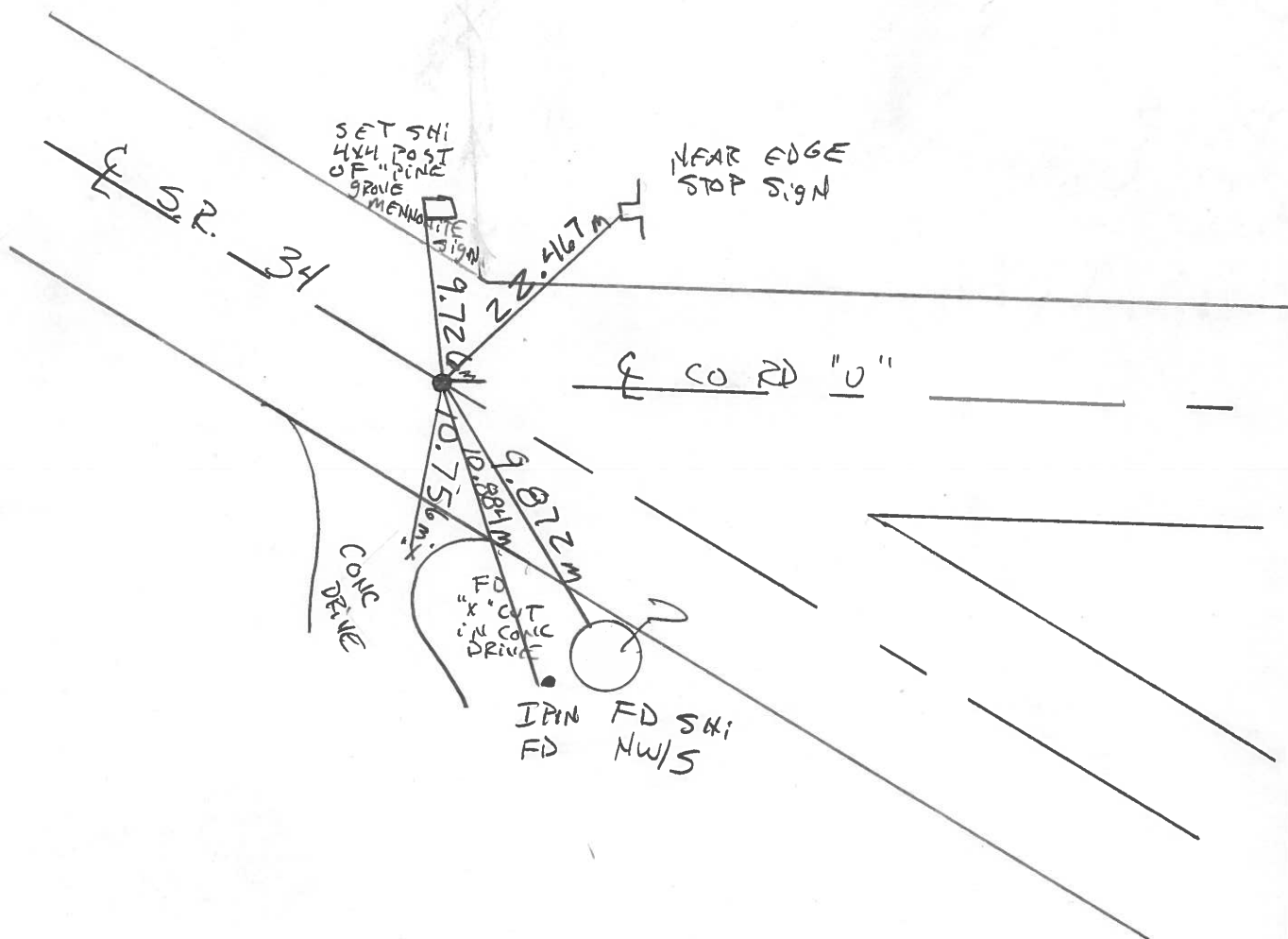
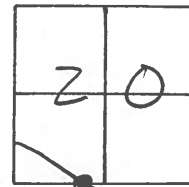

# O.D.O.T. DISTRICT 2 SURVEY OFFICE

PERSONNEL

REFERENCE NO. 6

SHEET 5 OF     

NOTES J. HOUSEHOLDER

H.C. D. Curtis

DATE July 29, 1986

ROUTE S.R. 34

R.G. R. Michalak

WEATHER FAIR

COUNTY HENRY

I. Stone

TEMP. +78°

TOWNSHIP Ridgeville

SECTION 20

T      R     

TYPE MONUMENT Sm. R.R. Spike

ON SURFACE - BELOW Surface

LEFT- & PAV'T. - RIGHT Q PAV'T.

     TO      EDGE PAVEMENT

S.L.M. 56 + 35

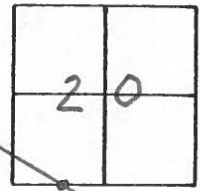

OK 8-28-86  
JAH

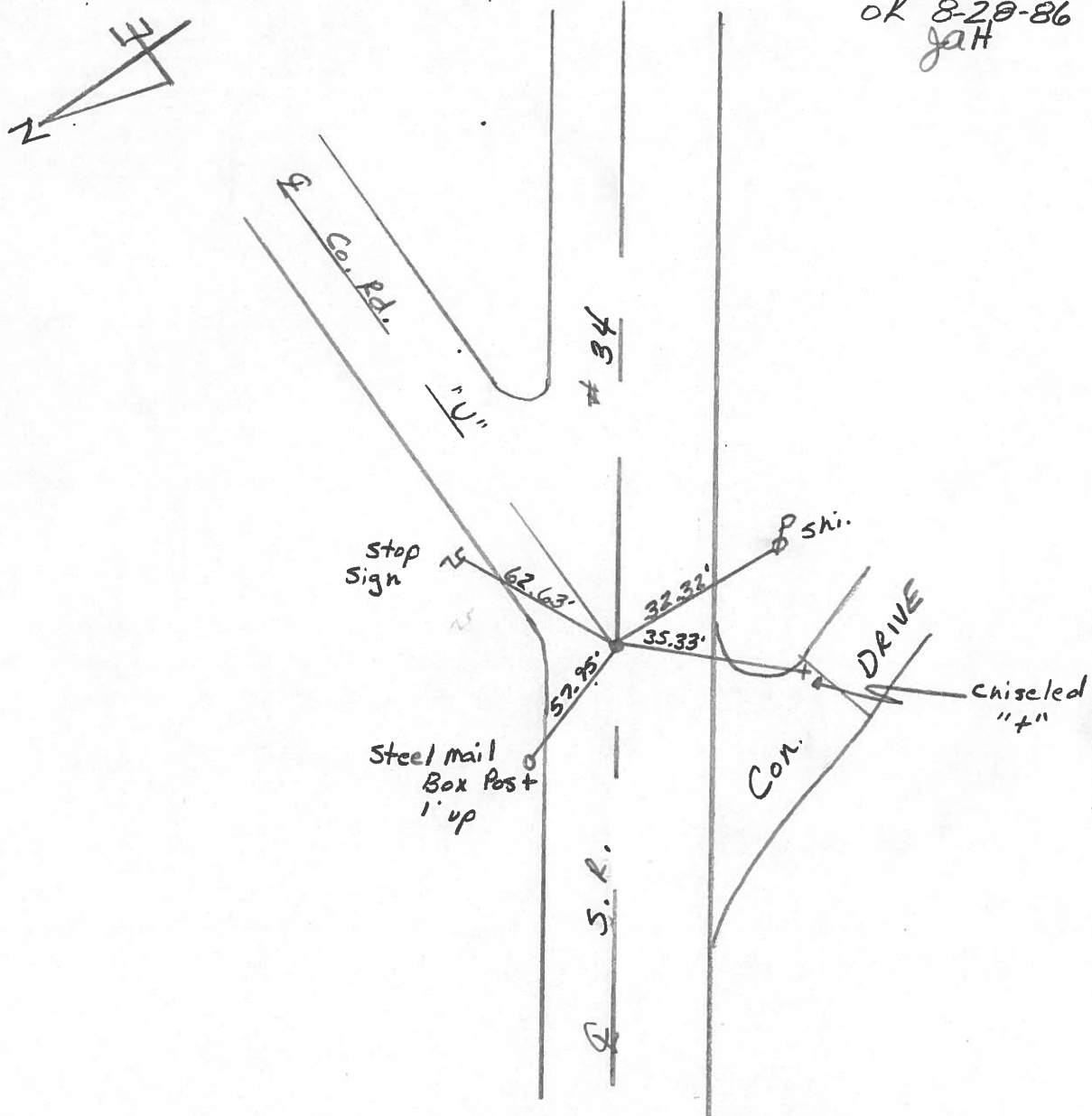

PERSONNEL TITLE PERSONNEL TITLE  
 Stone \_\_\_\_\_  
 \_\_\_\_\_  
 Crew \_\_\_\_\_

COUNTY Henry DATE 14 June 78  
 S. R. # 37 WEATHER Clear  
 SEC. 0.00 TEMP. 72°

DESCRIPTION References to Control Points LEFT CENTER LINE RIGHT JOB NO. 023810

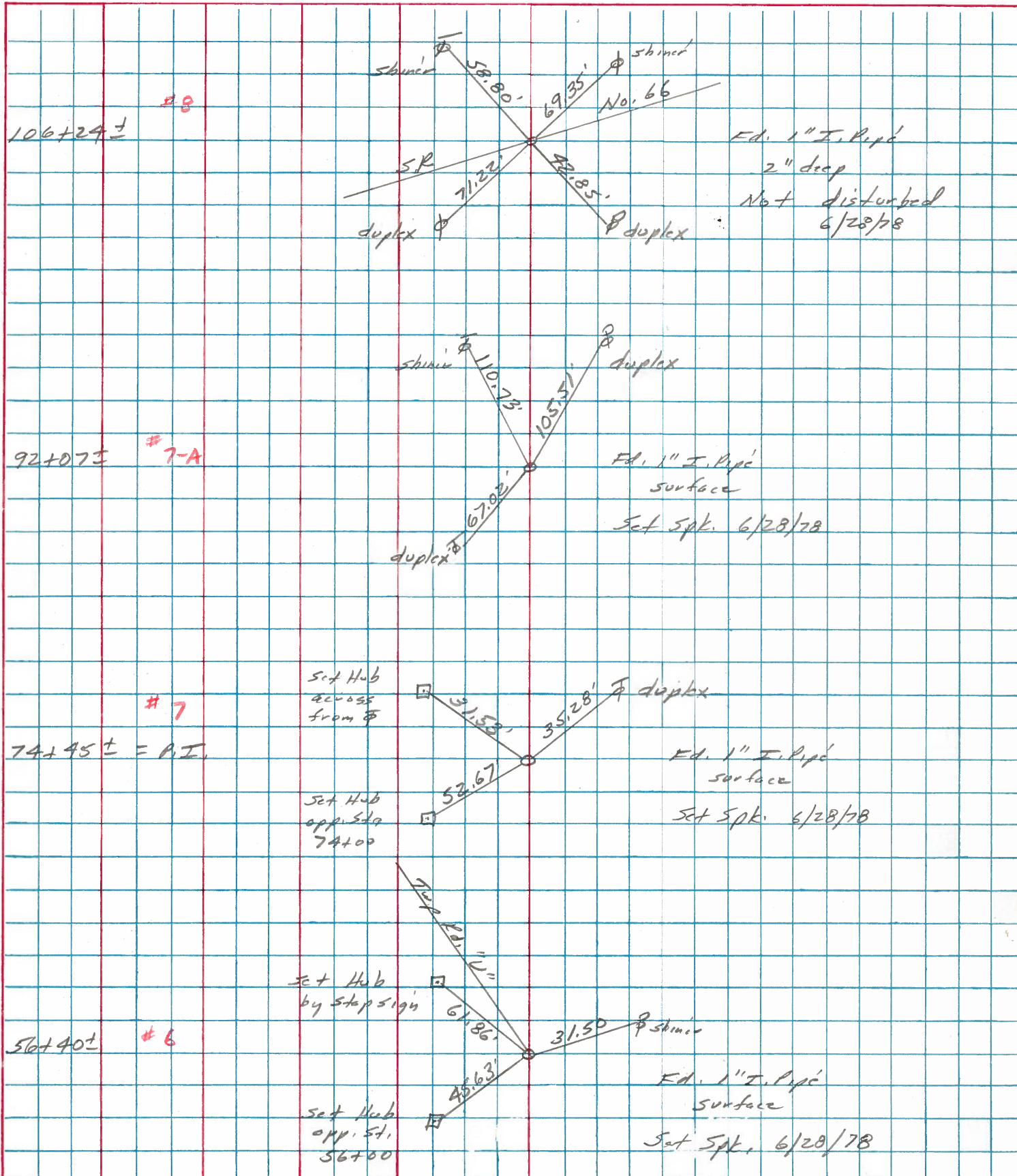

PERSONNEL TITLE PERSONNEL TITLE

Red Beach  
W. Krape

COUNTY HENRY

DATE MAY 1975

S. R. 34

WEATHER

SEC. 19 & 20

TEMP

DESCRIPTION

CONTROL POINTS

JOB NO.

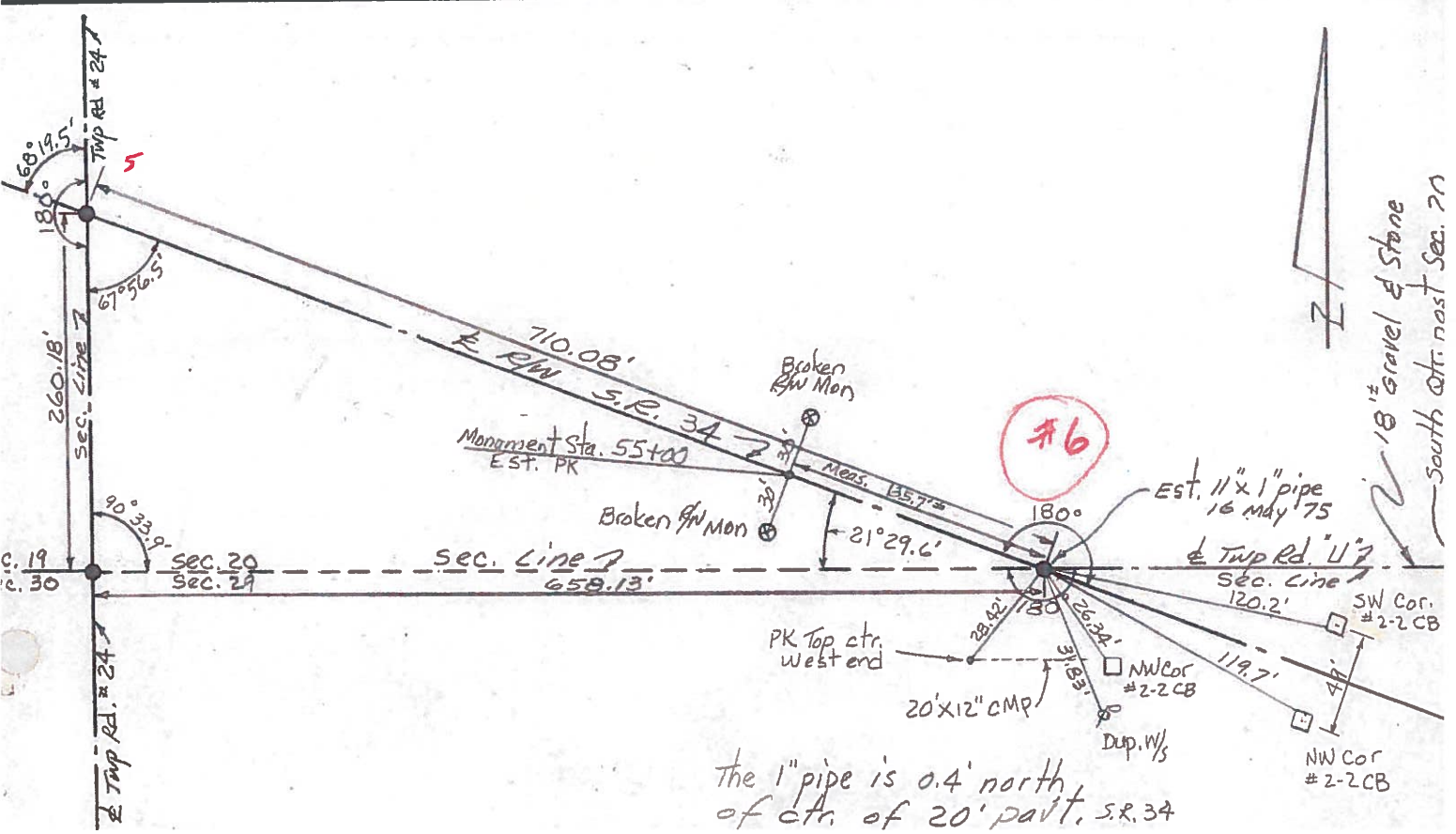
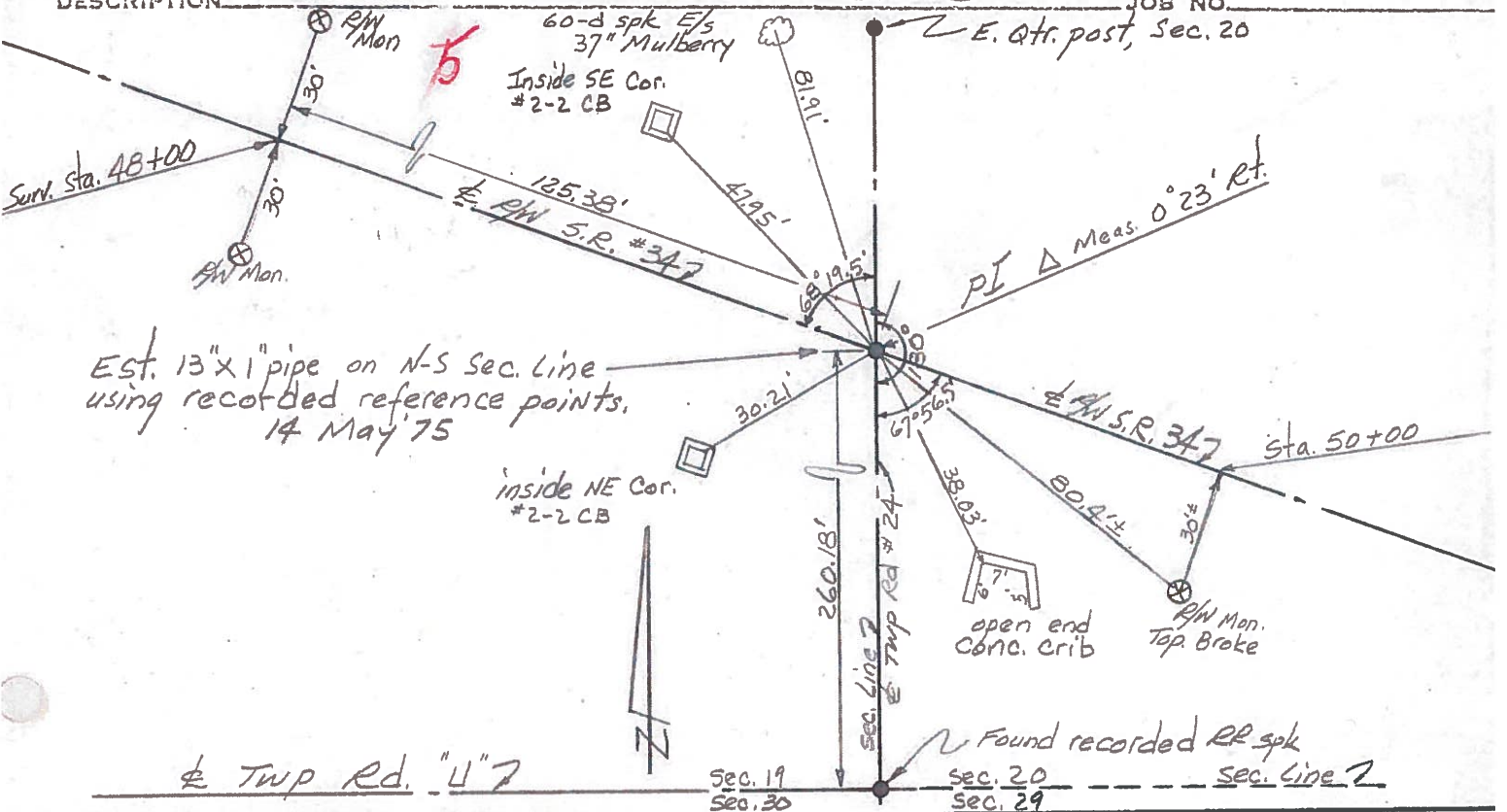

PERSONNEL TITLE PERSONNEL TITLE

Red Beach  
W. Knape

COUNTY HENRY

DATE May-June 75

S. R. 34

WEATHER

SEC. Ridgeville Twp.

TEMP.

DESCRIPTION

NORTH 1/2, Sec. 29 T-6-N R-5-E

JOB NO.

sec. 21  
sec. 20

Meas. 1771.75'

Meas. 875.05'

± S.R. 66 ± Sec. Line 7

90° 04.7'

1932 Surv. PI Sta. 106+23.5

89° 19.4'

Meas. 1416.81'

comp. 2654.10'

± Twp. Rd. 117

1932 Surv. PI Sta. 92+06.4

180° 16.1'

1932 Surv. PI Sta. 14+45.25

Meas. 1760.68'

± RW S.R. 34  
corner Stone.  
ctr. Stone.  
pipe over same.  
pipe over same.  
Sec. 19  
± EG  
3/4" pipe over the hub.  
5/8" pipe over the hub.  
Replaced with 1" pipe.  
Sec. 29, remains.



W qtr line, Sec. 29