

O.D.O.T. DISTRICT 2 SURVEY OFFICE (USE ONLY)

PERSONNEL _____ REFERENCE NO. 7 SHEET 6 OF 18

NOTES CARSON DATE 5/16/17 ROUTE SR 34
 H.C. HOMAN WEATHER CLOUDY COUNTY HENRY
 R.C. POORE TEMP. 63° TOWNSHIP RIDGEVILLE
 _____ SECTION 29
 _____ T 6 N R 5 E

TYPE MONUMENT MAG/WASHER

ON SURFACE - ~~BELOW~~ ON _____

~~LEFT~~ - ☉ PAV'T - RIGHT 2.6'

9.5' TO RT EDGE PAVEMENT

S.L.M. 74+42.01

Grid: Northing: 656669.772 Easting: 1470582.186

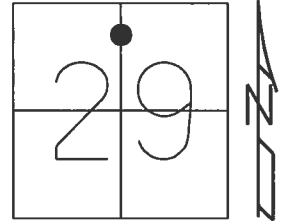

RECORD: P.I.
 $\Delta = 1^\circ 21' \text{ LT}$
 $D = 0^\circ 30'$
 $T = 135.01$
 $R = 1459.16'$
 FD P.K./WASHER
 5/31/05, DCH
 SET MAG/WASHER
 7/12/05, JH
 FD MAG/WASHER
 REF7
 3/1/16, JFO
 SET MAG/WASHER
 10/25/17, JFO

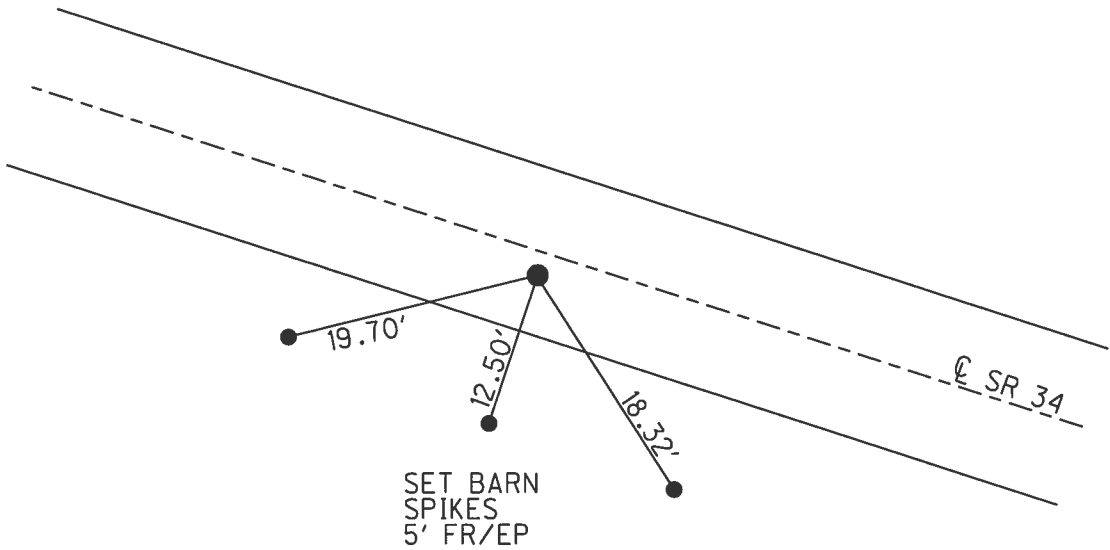

O.D.O.T. DISTRICT 2 SURVEY OFFICE

PERSONNEL

REFERENCE NO. 7

SHEET 7 OF 18

NOTES HOMAN

DATE 5-31-05

ROUTE 34

H.C. HUSS

WEATHER SUNNY

COUNTY HENRY

R.C. HOMAN

TEMP. 82°

TOWNSHIP RIDGEVILLE

SECTION 29

T 6 N R 5 E

TYPE MONUMENT PK AND WASHER

ON SURFACE ~~-BELOW-~~ YES

~~LEFT~~ - Q PAV'T - RIGHT 1.5 FT RT

9.5' TO RT EDGE PAVEMENT

S.L.M. 74+44

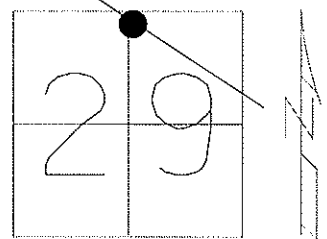

+/- 554m E/SE OF CO. RD U

SET MAG & WASHER
JH 7-12-05

PI
 $\Delta = 1^\circ - 21'$ LEFT
 $D = 0^\circ - 30'$
 $T = 135.01$
 $R = 1459.16'$

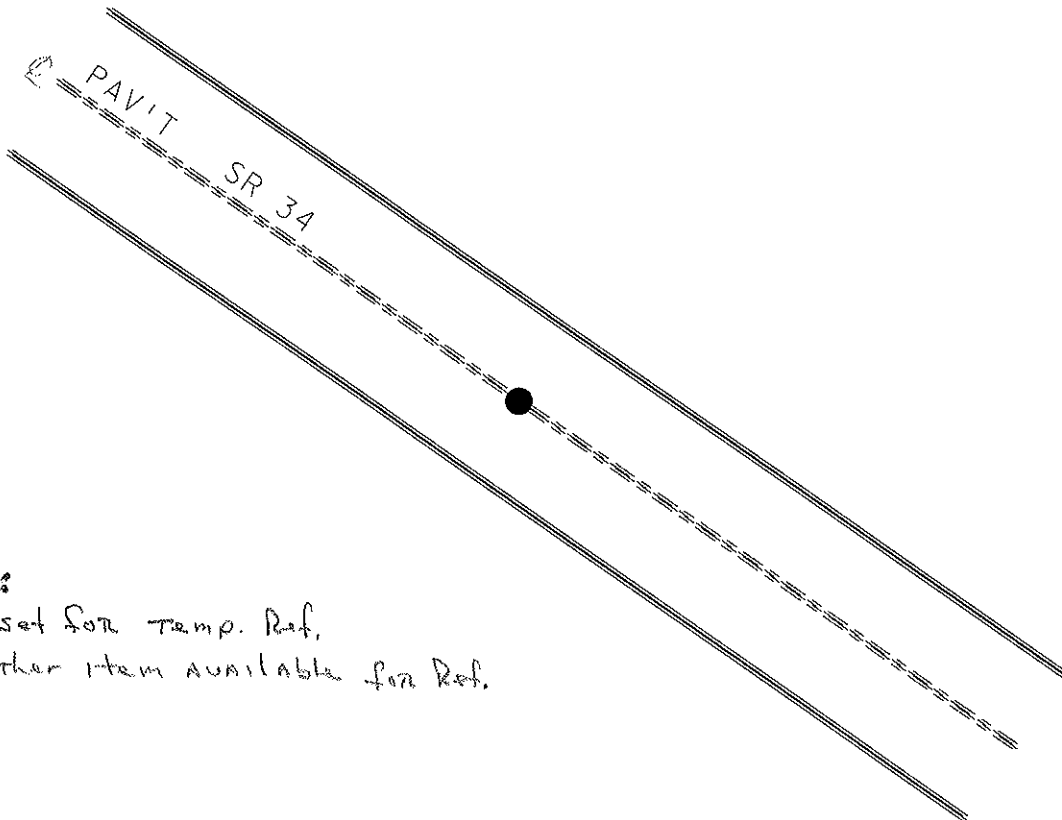

Notes:
 Hubs set for temp. Ref.
 No other item available for Ref.

O.D.O.T. DISTRICT 2 SURVEY OFFICE

PERSONNEL

REFERENCE NO. 7

SHEET 6 OF 18

NOTES CORDES

H.C. HUSS

R.C. ROUSOS

DATE 4-9-97

WEATHER SUN

TEMP. +2°C

ROUTE 34

COUNTY HENRY

TOWNSHIP RIDGEVILLE

SECTION 29

T 6 N R 5 E

TYPE MONUMENT 5m RR SPIKE

ON SURFACE - ~~NO~~ YES

~~PAV'T.~~ PAV'T. - RIGHT 0.61m RT

2.47m TO RT EDGE PAVEMENT

S.L.M. Z+275

Set Pk. WASHER
6-9-97
C.L.

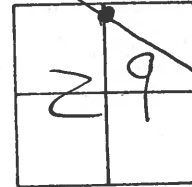

PI
 $\Delta = 1^{\circ} - 21' \text{ LT}$
 $D = 0^{\circ} - 30'$
 $T = 135.01$
 $R = 11459.16$

+ 554m E/SE of
Co. Rd. "U"

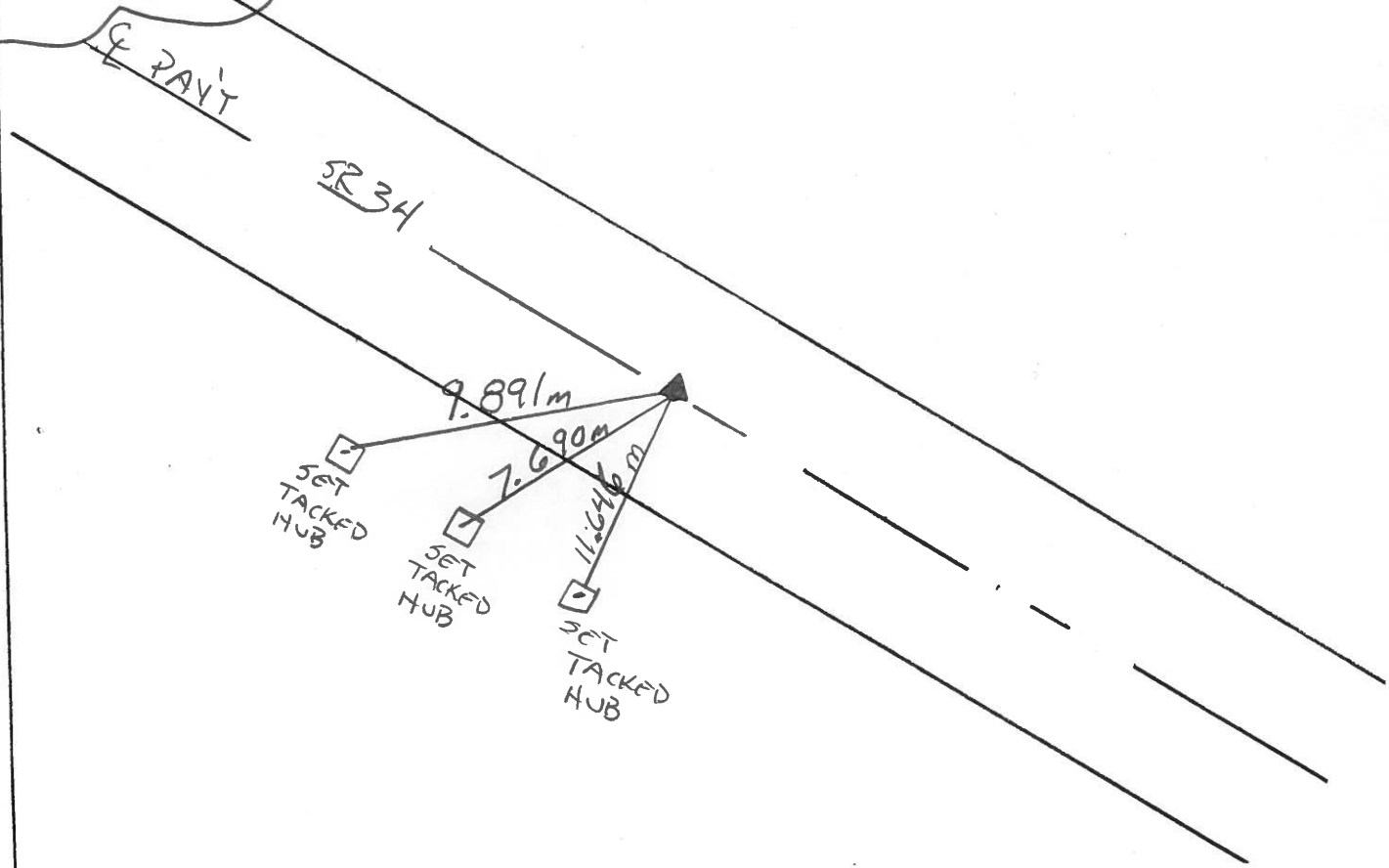

O.D.O.T. DISTRICT 2 SURVEY OFFICE

PERSONNEL

REFERENCE NO. 7

SHEET 6 OF

NOTES J. HOUSEHOLDER

H.C. P. Curtis

DATE July 29, 1986

ROUTE S.R. 34

R.C. R. Michalak

WEATHER FAIR

COUNTY HENRY

I. Stone

TEMP. +78°

TOWNSHIP Ridgeville

SECTION 29

T R

TYPE MONUMENT Sm. R.R. Spike

ON SURFACE - BELOW Surface

LEFT- & PAV'T. - RIGHT 2' Rt.

 JO EDGE PAVEMENT

S.L.M. 74 + 44

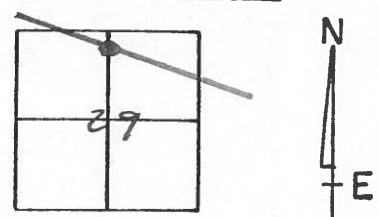

OK 8-28-86
JAH

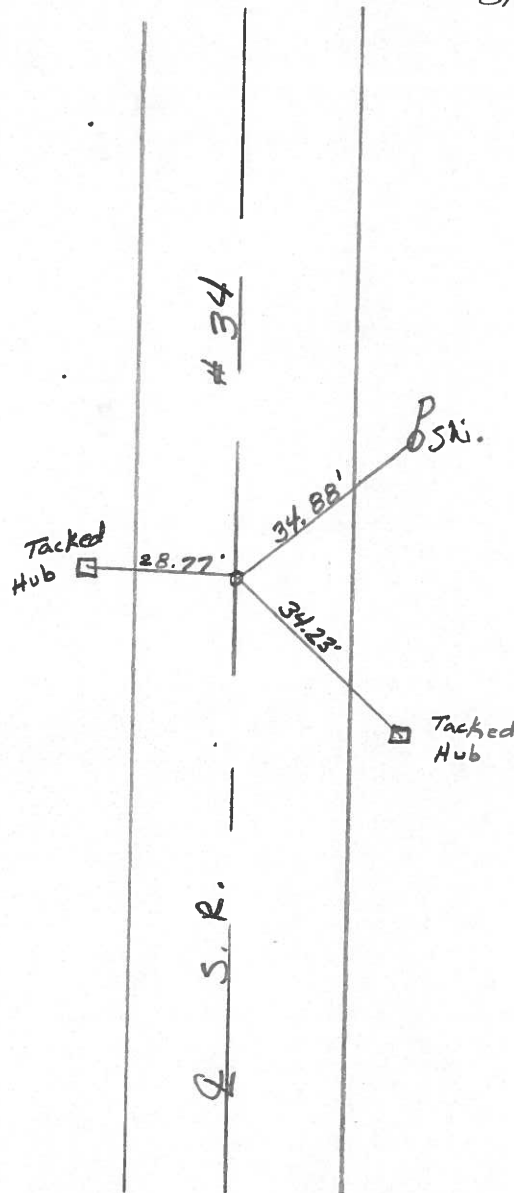
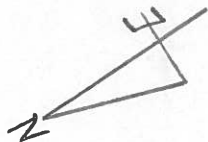

P.I. Δ Left

PERSONNEL TITLE PERSONNEL TITLE

COUNTY Henry DATE 14 June 78

Shane

S. R. # 34 WEATHER Clear

E

SEC. 0.00 TEMP. 72°

Crew

DESCRIPTION References to Central Points LEFT CENTER LINE RIGHT JOB NO. 023810

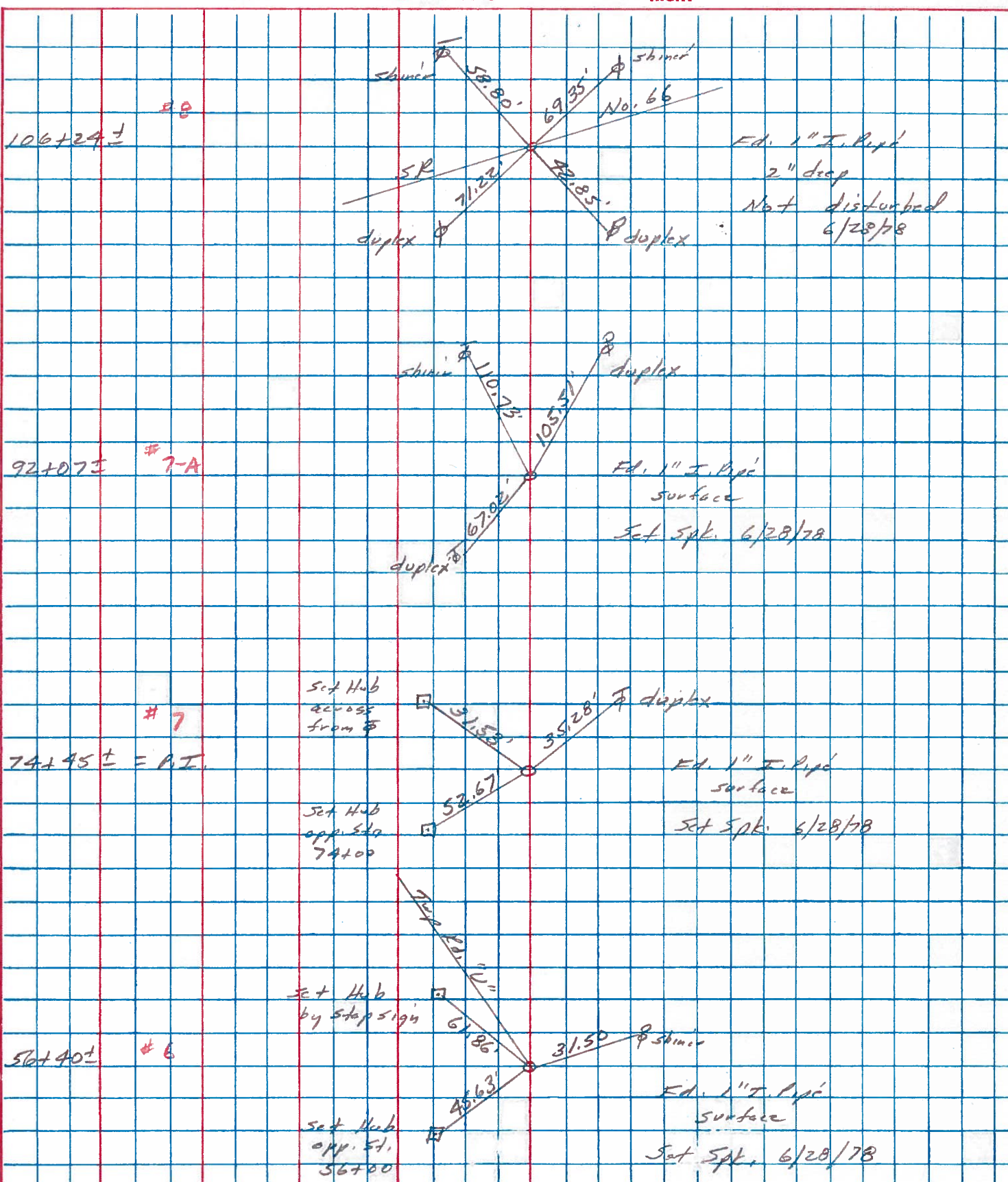

PERSONNEL TITLE PERSONNEL TITLE
Red Beach
W. Knapo

COUNTY HENRY DATE MAY 1975

S. R. 34 WEATHER _____

SEC. 29, Ridgeville Twp TEMP _____

DESCRIPTION CONTROL POINTS JOB NO. _____

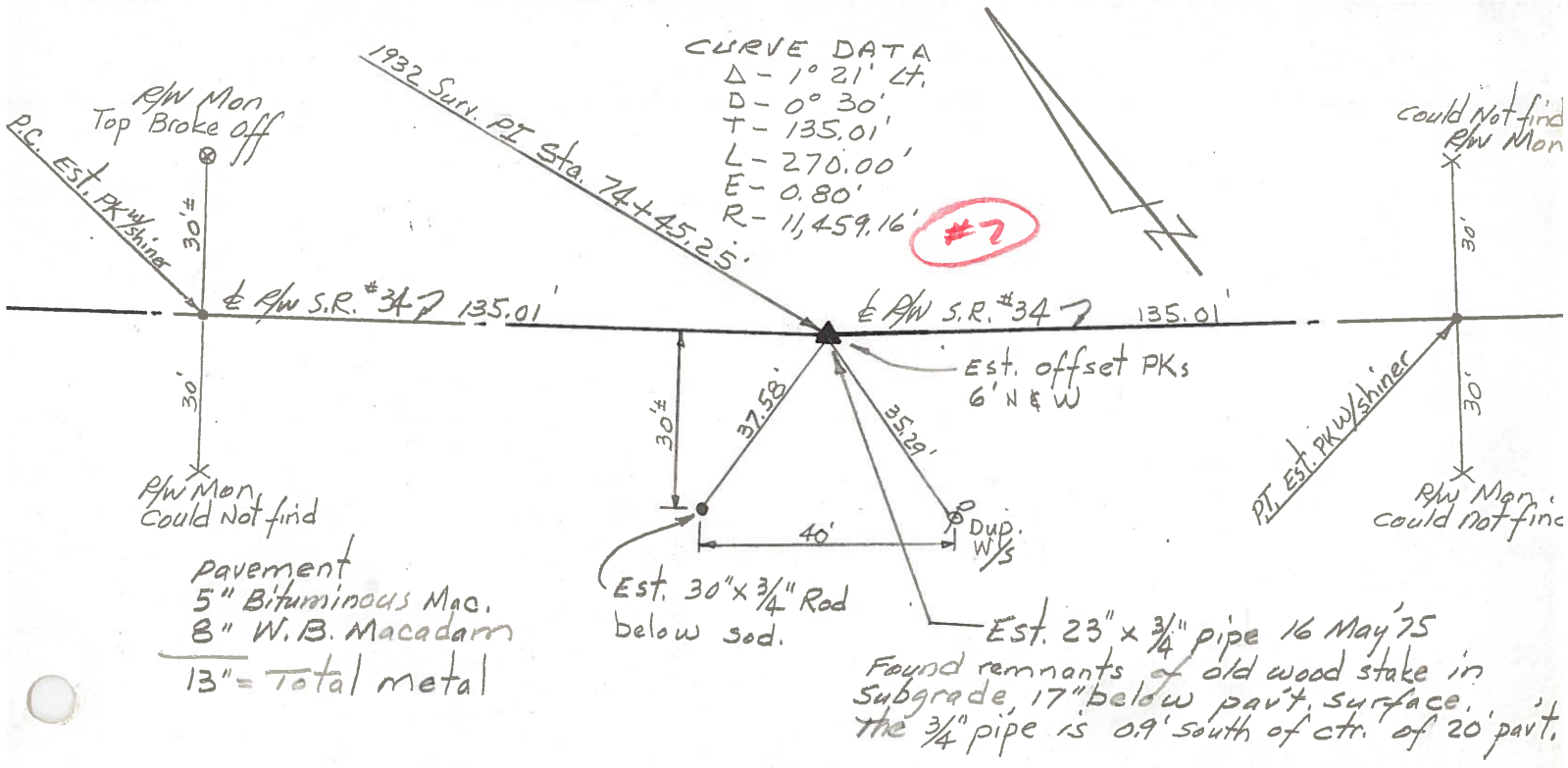

NORTH Qtr. Post, Sec. 29 Ridgeville Twp.

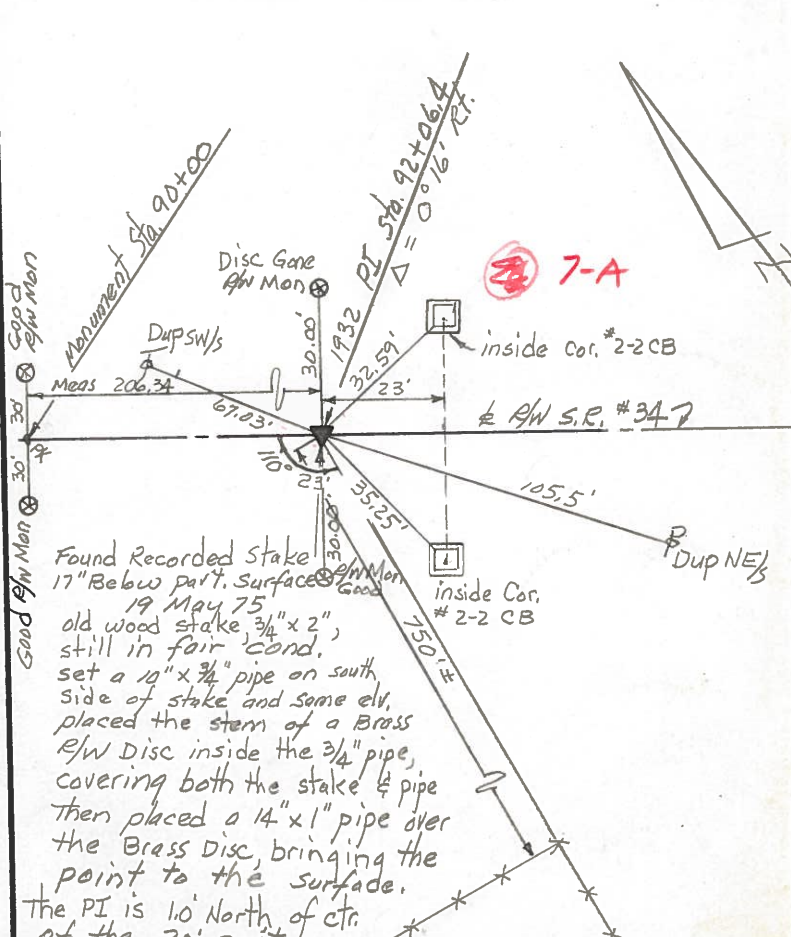
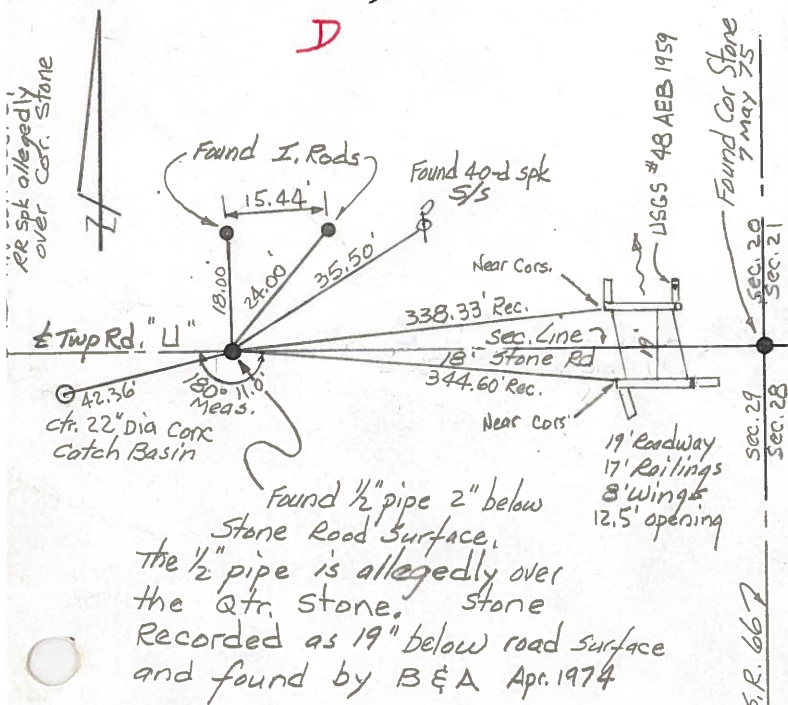

PERSONNEL TITLE PERSONNEL TITLE

Red Beach
W. Knape

COUNTY HENRY

DATE May-June 75

S. R. 34

WEATHER

SEC. Ridgeville Twp.

TEMP.

DESCRIPTION

NORTH 1/2, Sec. 29 T-6-N R-5-E

JOB NO.

sec. 21
sec. 20

Meas. 1771.75'

Meas. 875.05'

± S.R. 66 ± Sec. Line 7

90° 04.7'

1932 Surv. PI Sta. 106+23.5

89° 19.4'

Meas. 1416.81'

comp. 2654.10'

± Twp. Rd. 117

1932 Surv. PI Sta. 92+06.4

180° 16.1'

1932 Surv. PI Sta. 14+45.25

Meas. 1760.68'

± EG

± EG
3/4" pipe over the hub.
Est. 1" pipe over the hub.
Replaced with 1" pipe.
Sec. 29, remains.



W qtr line, Sec. 29

A -
B -
C -
D -
E -
F -
G -
H -
I -
J -