

O.D.O.T. DISTRICT 2 SURVEY OFFICE (USE ONLY)

PERSONNEL \_\_\_\_\_ REFERENCE NO. 7 A SHEET 7 OF 18  
 NOTES CARSON DATE 5/16/17 ROUTE SR 34  
 H.C. HOMAN WEATHER CLOUDY COUNTY HENRY  
 R.C. POORE TEMP. 65° TOWNSHIP RIDGEVILLE  
RHOADES SECTION 29  
 T 6 N R 5 E

TYPE MONUMENT MAG/WASHER  
 ON SURFACE - ~~BELOW~~ ON \_\_\_\_\_  
 LEFT - ☉ PAV'T - RIGHT ON \_\_\_\_\_  
11.1' TO RT EDGE PAVEMENT  
 S.L.M. 92+02.58  
 Grid: Northing: 656025.404 Easting: 1472220.595

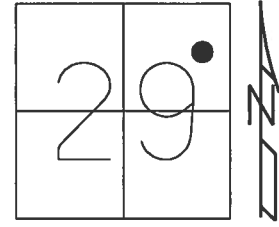

RECORD: P.I.  
 $\Delta = 0^\circ 16' RT$   
 FD P.K./WASHER  
 5/31/05, DCH  
 SET MAG/WASHER  
 7/12/05, JH  
 FD MAG/WASHER  
 REFAT  
 3/1/16, JFO  
 SET MAG/WASHER  
 10/25/17, JFO

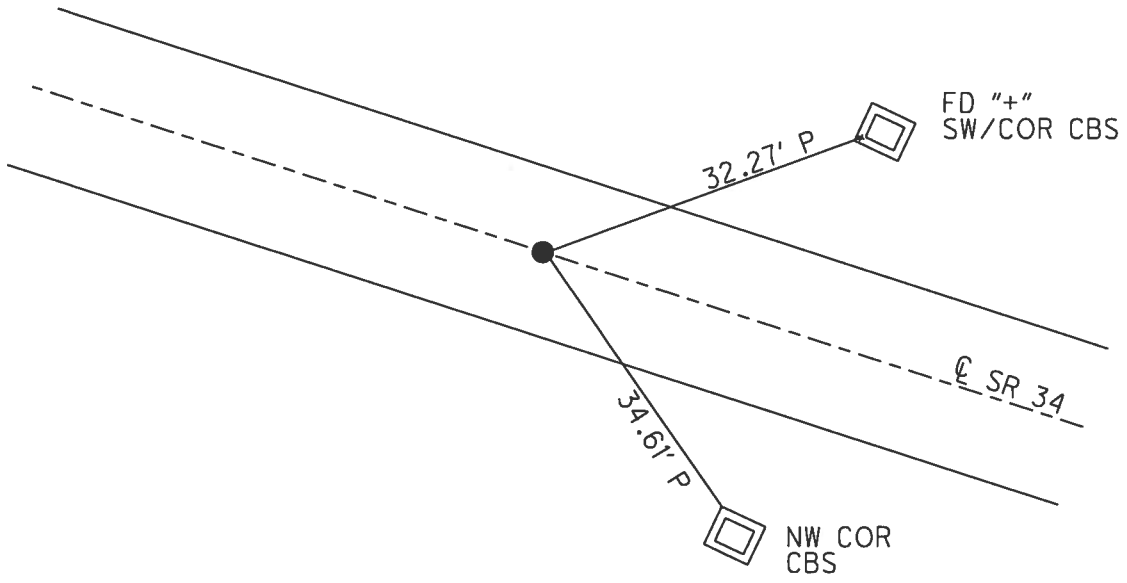

O.D.O.T. DISTRICT 2 SURVEY OFFICE

PERSONNEL

REFERENCE NO. 7-A

SHEET 8 OF 18

NOTES HOMAN

DATE 5-1-05

ROUTE 34

H.C. JOHN

WEATHER SUNNY

COUNTY HENRY

R.C. JOEL

TEMP. 68°

TOWNSHIP RIDGEVILLE

SECTION 29

T 6 N R 5 E

TYPE MONUMENT PK AND WASHER

ON SURFACE ~~BELOW~~ YES

~~LEFT~~ - Q PAV'T - ~~RIGHT~~ ON

11.1' TO RT EDGE PAVEMENT

S.L.M. 92+09

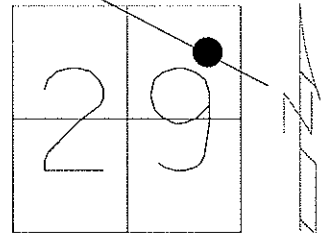

SET MAG & WASHER  
JH 7-12-05

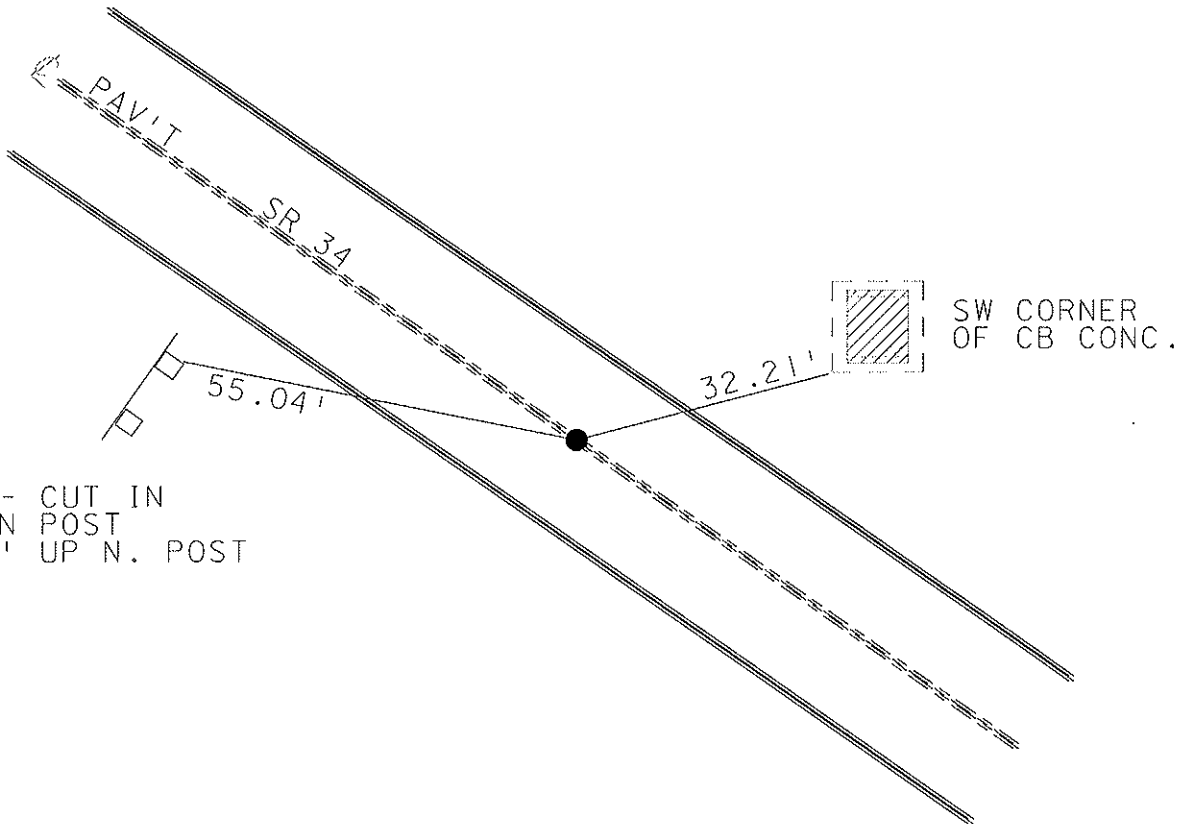

"X" - CUT IN  
SIGN POST  
1.6' UP N. POST

O.D.O.T. DISTRICT 2 SURVEY OFFICE

PERSONNEL \_\_\_\_\_

REFERENCE NO. 7-A SHEET 7 OF 18

NOTES CORDES

H.C. LOERNKE

R.C. CORDES

DATE 4-14-97

WEATHER SUN

TEMP. +13°C

ROUTE 34

COUNTY HENRY

TOWNSHIP RIDGEVILLE

SECTION 29

T 6 N R S E

TYPE MONUMENT SM RR SPIKE

ON SURFACE - ~~NO~~ YES

~~PAV'T.~~ RIGHT YES

3.23m TO RT EDGE PAVEMENT

S.L.M. Z + 812

Set P.K. / WASHER

6-9-97

C.L.

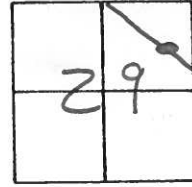

Record SUM = 92+06.58 /,09/m SE of Co. Rd. U"

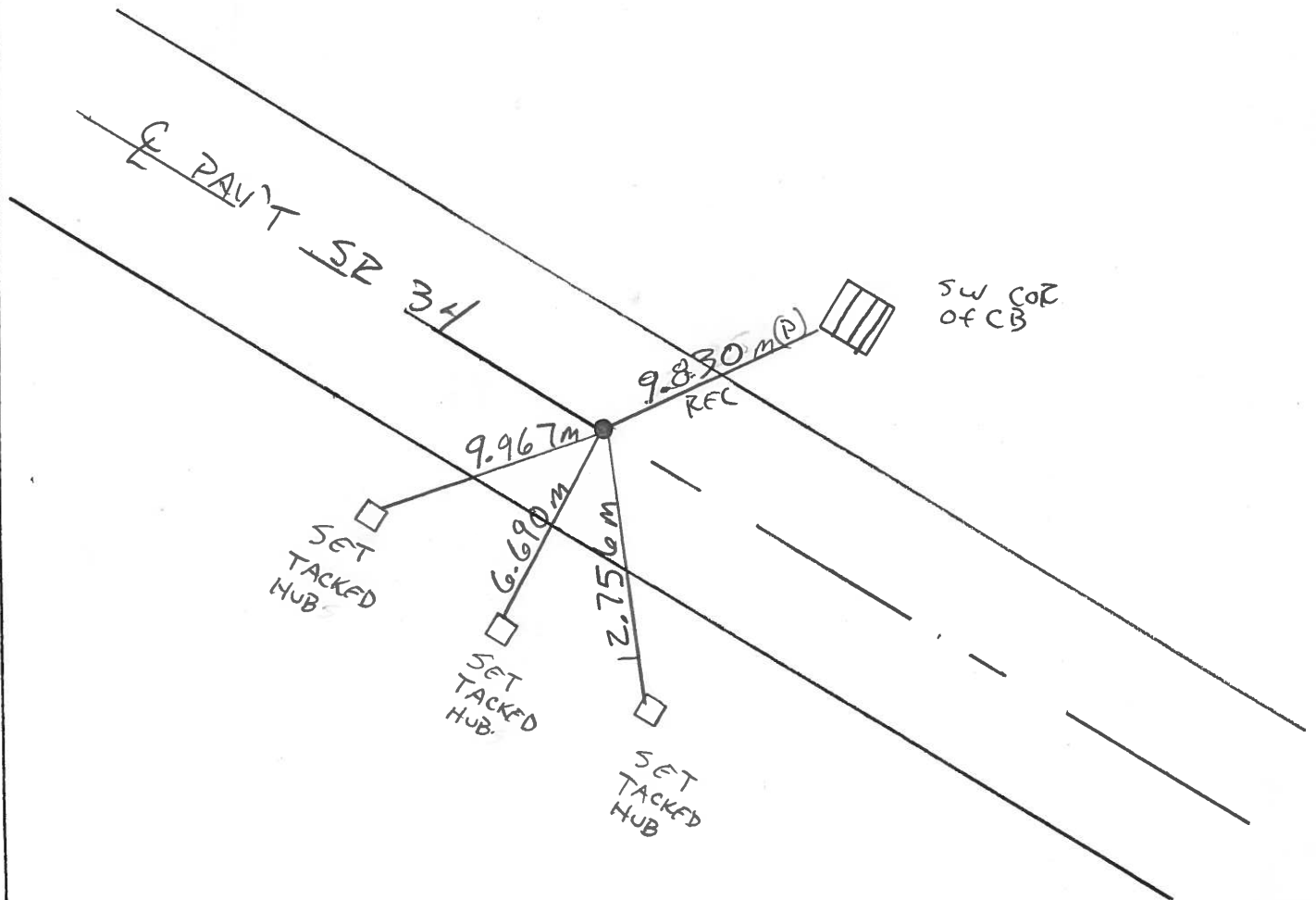

# O.D.O.T. DISTRICT 2 SURVEY OFFICE

PERSONNEL

REFERENCE NO. 7-A

SHEET 1 OF 5

NOTES 1 Stone

H.C. D. Curtis

DATE 2 Oct. 89

ROUTE SR#34

R.C. J. Householder

WEATHER Cloudy

COUNTY Henry

TEMP. 72°

TOWNSHIP Ridgeville

SECTION 29

T \_\_\_\_\_ R \_\_\_\_\_

TYPE MONUMENT Small RR Spk.

ON SURFACE - BELOW Surface

LEFT- & PAV'T. - RIGHT \_\_\_\_\_

\_\_\_\_\_ TO \_\_\_\_\_ EDGE PAVEMENT

S.L.M. 92+06.58

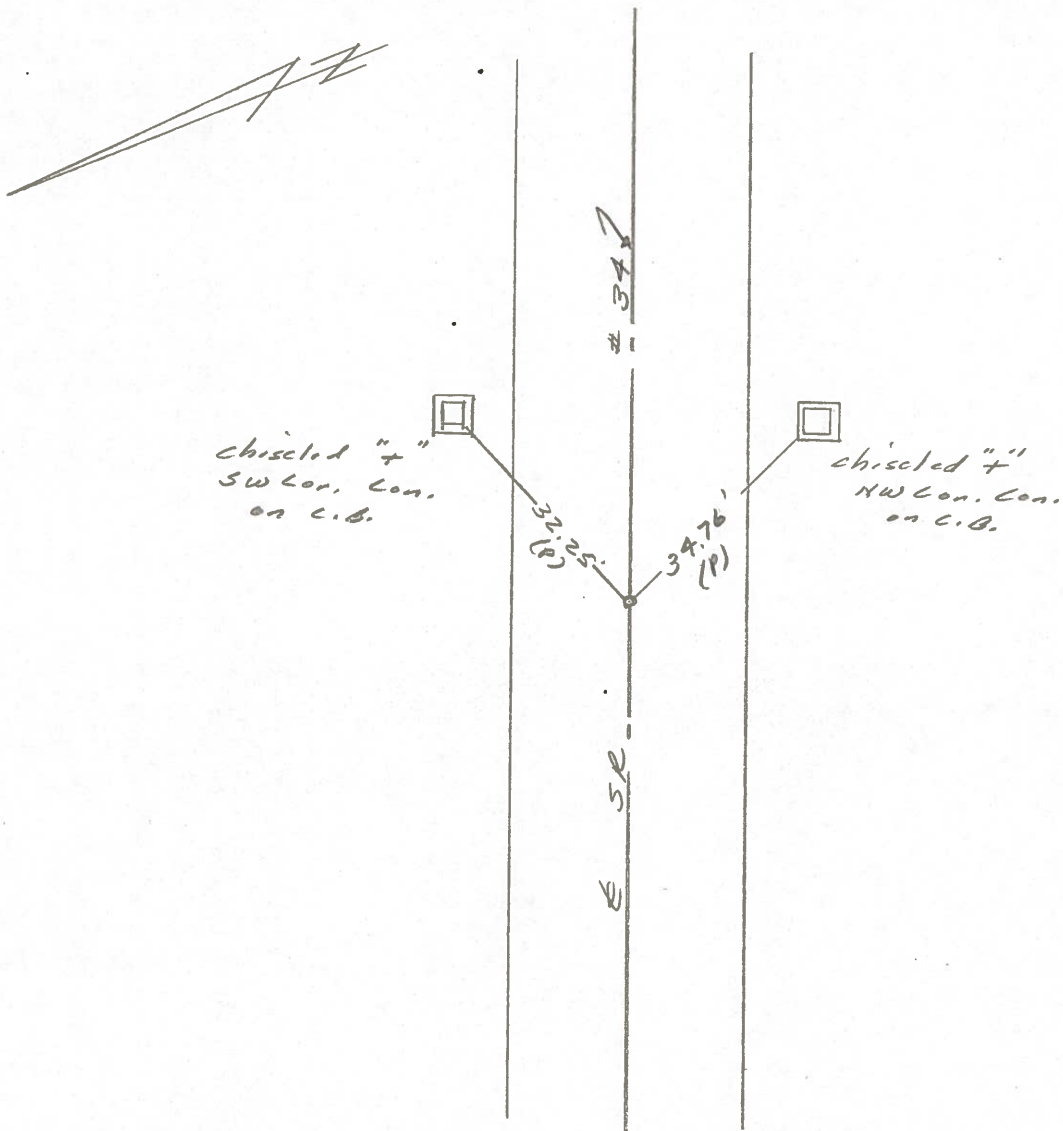
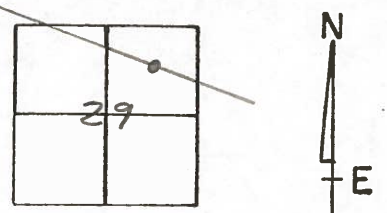

O.D.O.T. DISTRICT 2 SURVEY OFFICE

PERSONNEL

REFERENCE NO. 7-A

SHEET 7 OF       

NOTES J. HOUSEHOLDER

H.C. D. CURTIS

R.C. R. Michalak

I. Stone

DATE July 29, 1986

WEATHER FAIR

TEMP. +78°

ROUTE S. R. 34

COUNTY HENRY

TOWNSHIP Ridgeville

SECTION 29

T        R       

TYPE MONUMENT Sm. R.R. Spike

ON SURFACE - BELOW Surface

LEFT-   PAV'T. - RIGHT    PAV'T.

       TO        EDGE PAVEMENT

S.L.M. 92 + 04

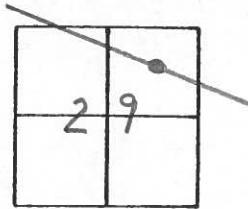

OK 8-28-86  
JCH

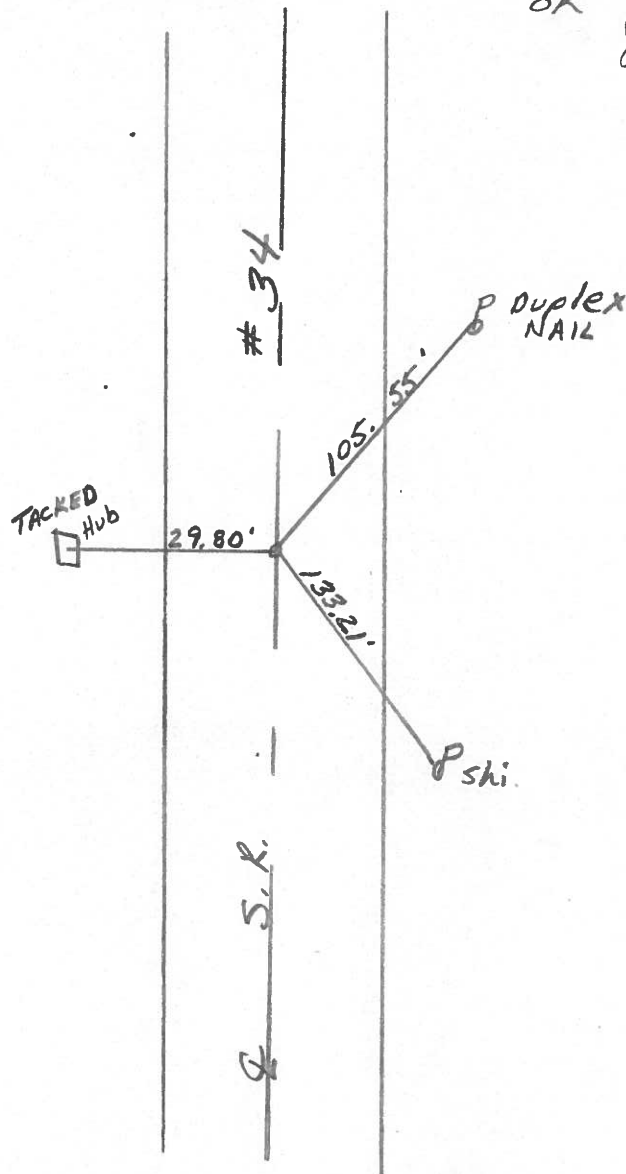
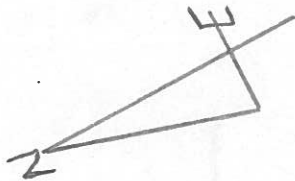

PERSONNEL TITLE PERSONNEL TITLE

COUNTY Henry DATE 17 June 78

Slane  
E  
Crew

S. R. # 37 WEATHER Clear

SEC. 0.00 TEMP 72°

DESCRIPTION References to Central Points LEFT CENTER LINE RIGHT JOB NO. 023810

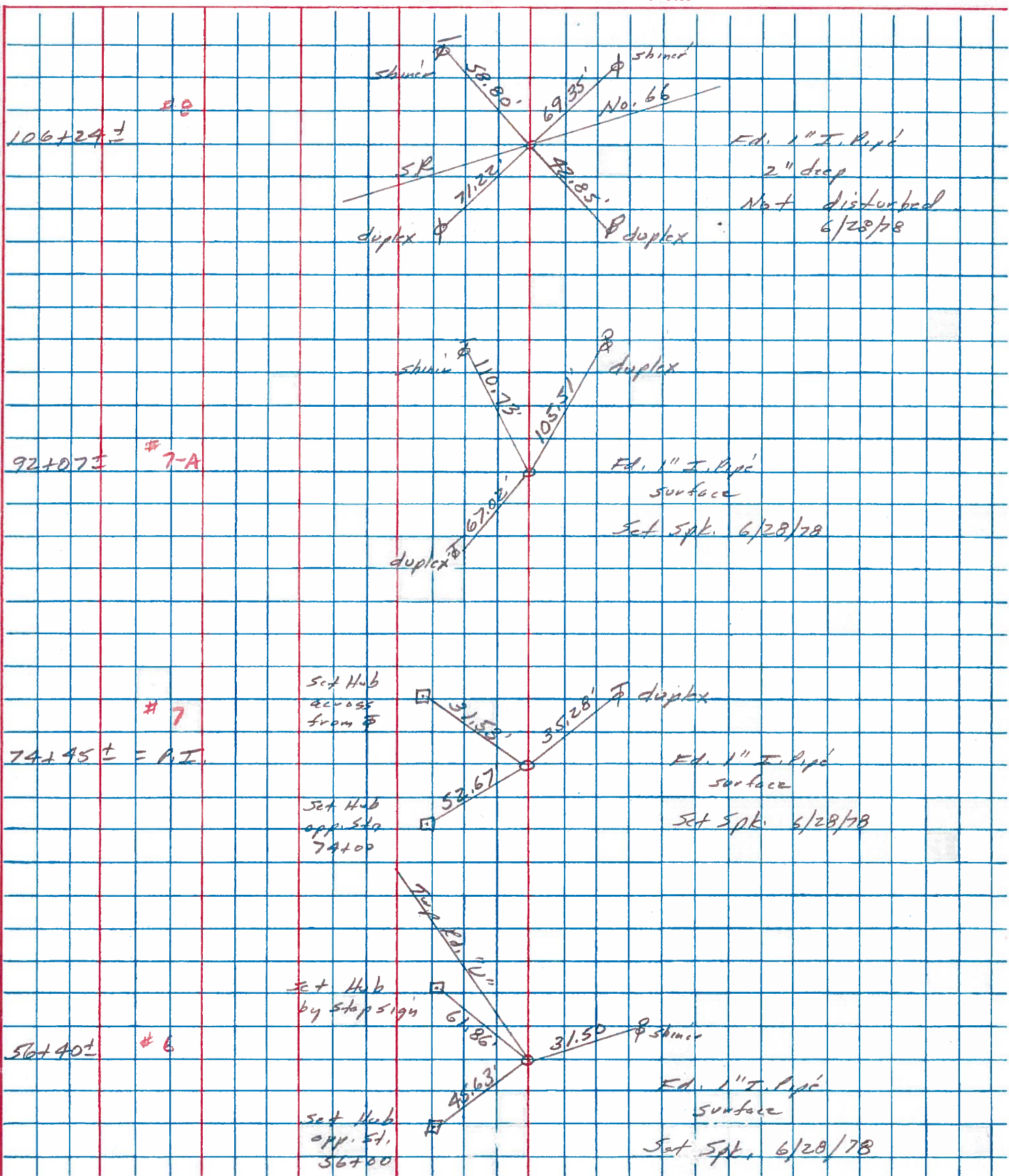



PERSONNEL TITLE PERSONNEL TITLE

Red Beach  
W. Knape

COUNTY HENRY

DATE May-June 75.

S. R. 34

WEATHER

SEC. Ridgeville Twp.

TEMP.

DESCRIPTION

NORTH 1/2, Sec. 29 T-6-N R-5-E

JOB NO.

sec. 21  
sec. 20

Meas. 1771.75'

Meas. 875.05'

± S.R. 66 ± Sec. Line 7

90° 04.7'

1932 Surv. PI Sta. 106+23.5

90° 19.4'

Meas. 1416.81'

comp. 2654.10'

± Twp. Rd. 117

1932 Surv. PI Sta. 92+06.4

180° 16.1'

1932 Surv. PI Sta. 14+45.25

Meas. 1760.68'

± EG  
3/4" pipe over the hub.  
Est. 1" pipe over the hub.  
Replaced with 1" pipe.  
Sec. 29, remains.

corner Stone.

ctr. Stone.

pipe over same.

pipe over same.

Sec. 19

± EG

3/4" pipe over the hub.

Est. 1" pipe over the hub.

Replaced with 1" pipe.

Sec. 29, remains.

W qtr line, Sec. 29



A -  
B -  
C -  
D -  
E -  
F -  
G -  
H -  
I -  
K -