

O.D.O.T. DISTRICT 2 SURVEY OFFICE (USE ONLY)

PERSONNEL _____ REFERENCE NO. 8 SHEET 8 OF 18

NOTES CARSON DATE 5/16/17 ROUTE SR 34
H.C. HOMAN WEATHER CLOUDY COUNTY HENRY
R.C. POORE TEMP. 65° TOWNSHIP RIDGEVILLE
RHOADES SECTION 29
T 6 N R 5 E

TYPE MONUMENT MAG/WASHER
ON SURFACE - ~~BELOW~~ ON _____
~~LEFT~~ - ℄ PAV'T - RIGHT 0.5'
_____ TO _____ EDGE PAVEMENT
S.L.M. 106+19.07
Grid: Northing: 655500.898 Easting: 1473536.400

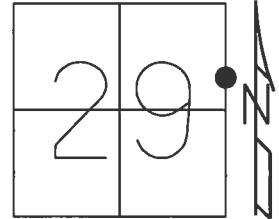

RECORD: P.I.
 $\Delta = 0^\circ 34'$
FD SM.R.R.SPIKE
5/31/05, DCH
FD SM.R.R.SPIKE
3 1/2" DOWN
6/1/12, DCH
SET MAG/WASHER
10/31/12, DCH
FD MAG/WASHER
REF8
3/1/16, JFO

NOTE:
REF 3 SR 66

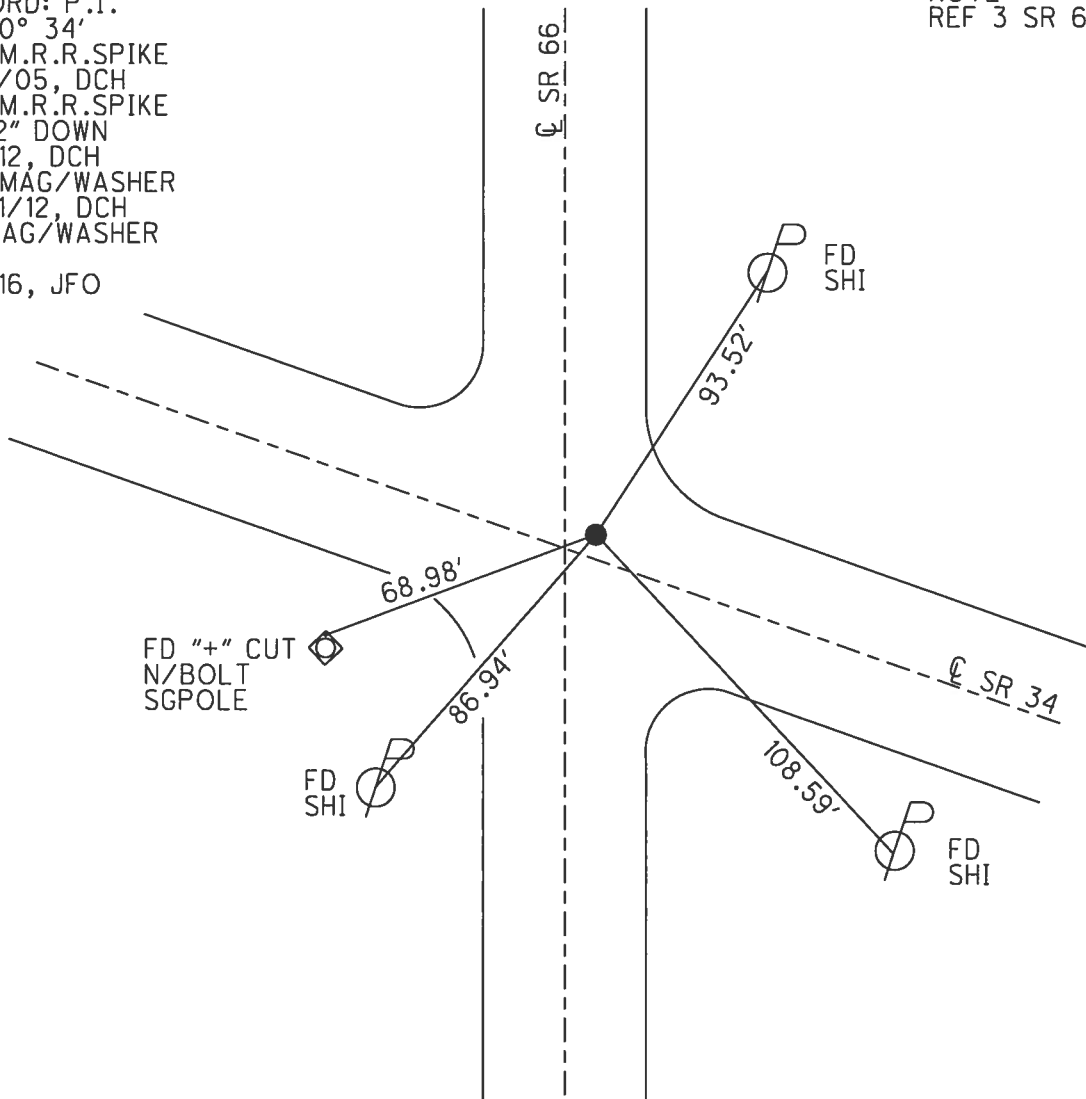

O.D.O.T. DISTRICT 2 SURVEY OFFICE

PERSONNEL

REFERENCE NO. 8

SHEET 9 OF 18

NOTES _____
HOMAN _____

DATE 5-1-05 ^{SP 66 = 3}

ROUTE 34

H.C. _____
JOHN _____

WEATHER CLEAR

COUNTY HENRY

R.C. _____
MATT _____

TEMP. 70°

TOWNSHIP RIDGEVILLE

SECTION 29

T 6 N R 5 E

TYPE MONUMENT SM. RR SPIKE

~~ON SURFACE~~ - BELOW 3.5 IN BELOW

~~LEFT - C~~ PAV'T - RIGHT .5 FT RIGHT

TO EDGE PAVEMENT

S.L.M. 106+32

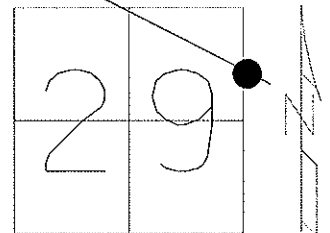

NO WORK -
NOT IN JOB
7-12-05 JH

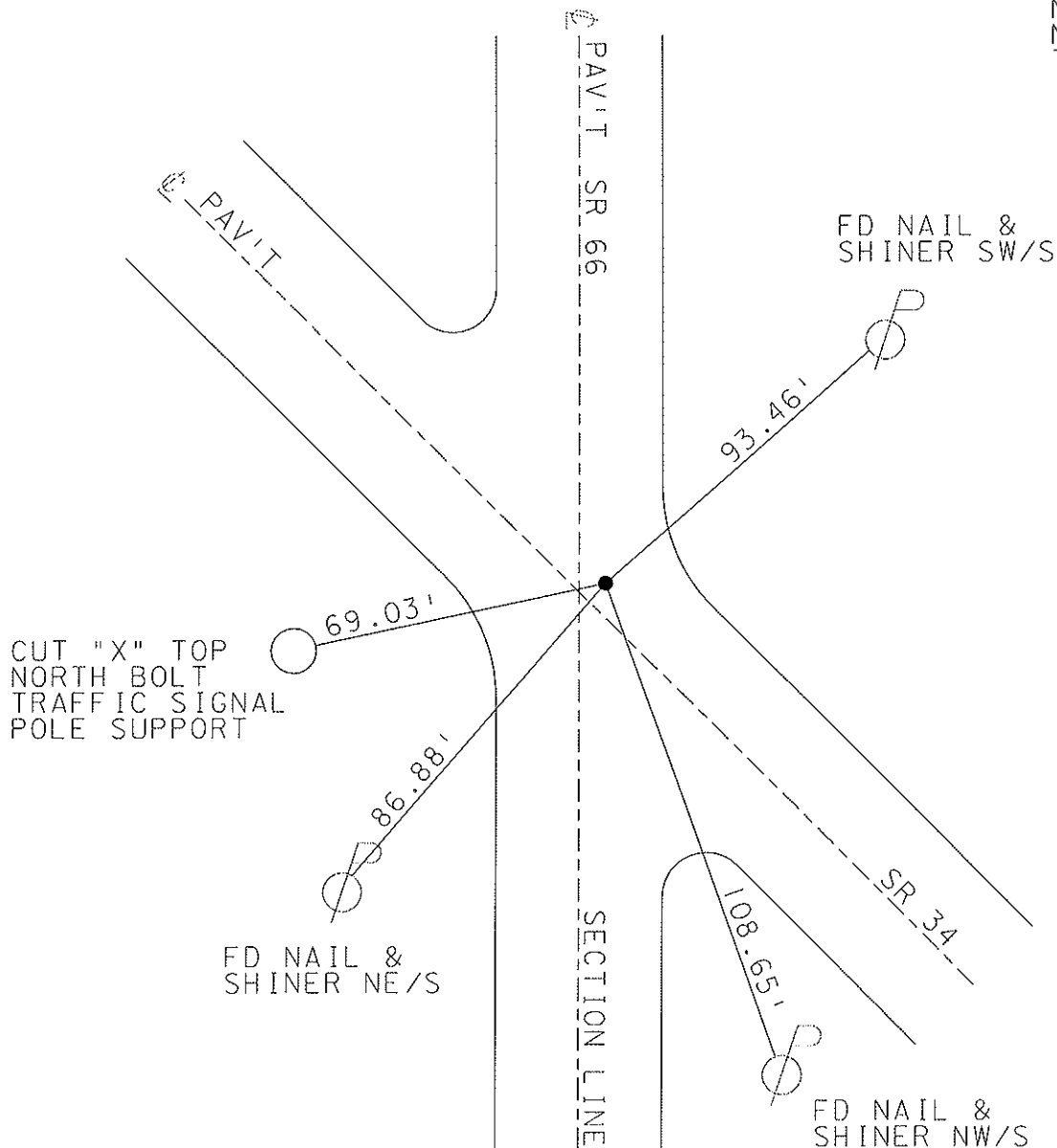

O.D.O.T. DISTRICT 2 SURVEY OFFICE

PERSONNEL

REFERENCE NO. 3

SHEET 3 OF 8

NOTES SLOVAK

H.C. Rousos

R.C. CANTERBURY

DATE 8-14-95

WEATHER HOT

TEMP. +90°

ROUTE S.R. 66

COUNTY HENRY

TOWNSHIP RIDGEVILLE

SECTION 29

T 6 N R 5 E

TYPE MONUMENT SM. RR. SPIKE

ON SURFACE - BELOW 3 1/2" BELOW

LEFT - E PAVT. - RIGHT .5' RT &

TO EDGE PAVEMENT

S.L.M. 186 + 93

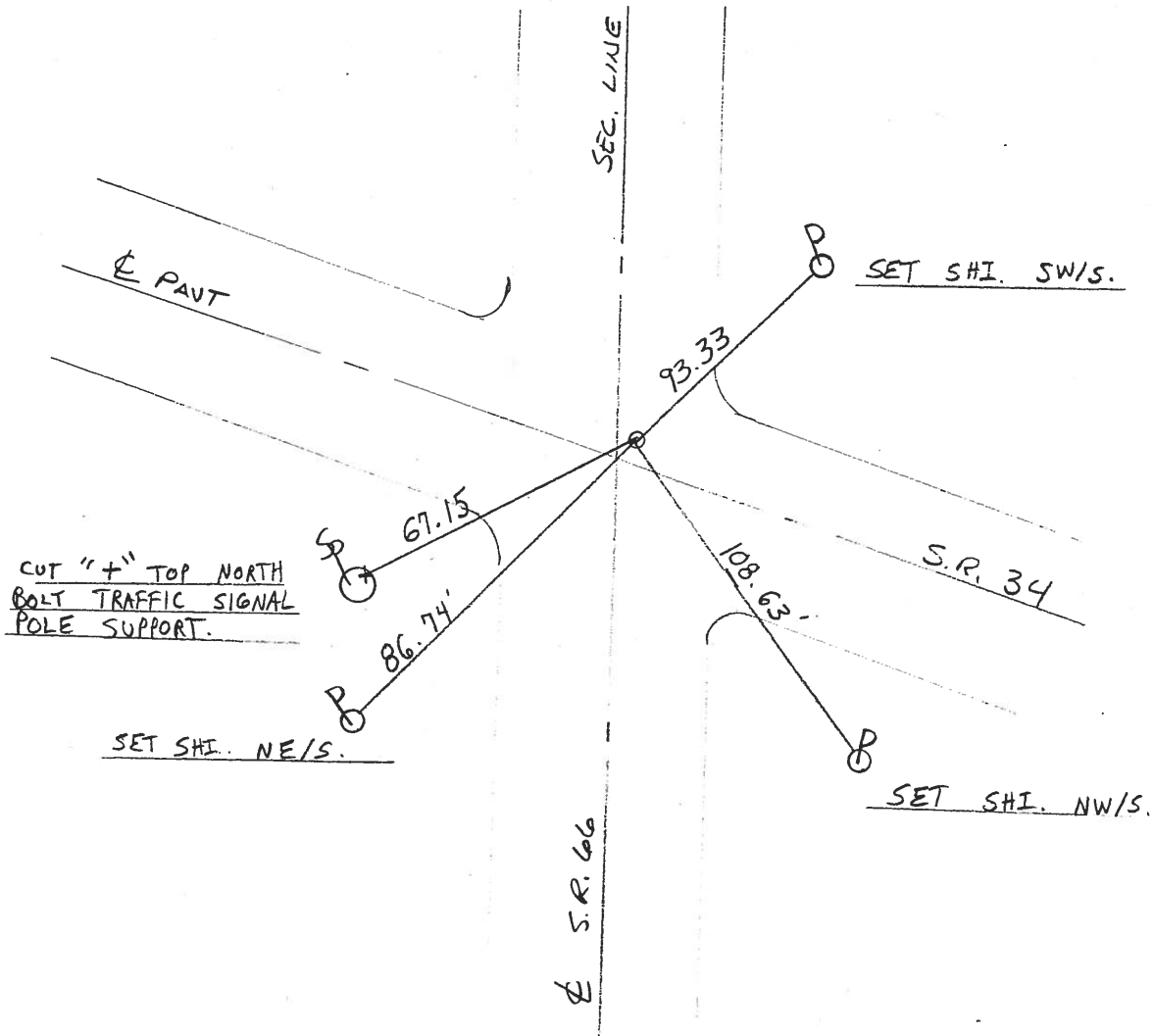
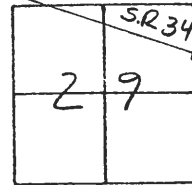

O.D.O.T. DISTRICT 2 SURVEY OFFICE 8 18

PERSONNEL

REFERENCE NO. 8

SHEET 2 OF 5

NOTES 1. Stone

H.C. D. Curtis

DATE 2 Oct. 89

ROUTE SR #34

R.C. J. Hauscholder

WEATHER Cloudy

COUNTY Henry

TEMP. 72°

TOWNSHIP Ridgeville

SECTION 29

T ____ R ____

TYPE MONUMENT Sm. RR Spt.

ON SURFACE - BELOW Surface

LEFT- & PAV'T. - RIGHT _____

____ TO ____ EDGE PAVEMENT

S.L.M. 106+23.50

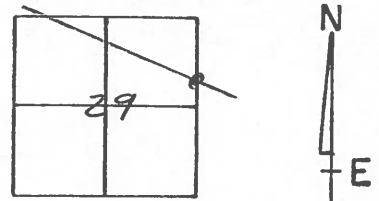

3+238 For 1997 Resurface Project - POINT (INTERSECTION) WAS NOT COVERED

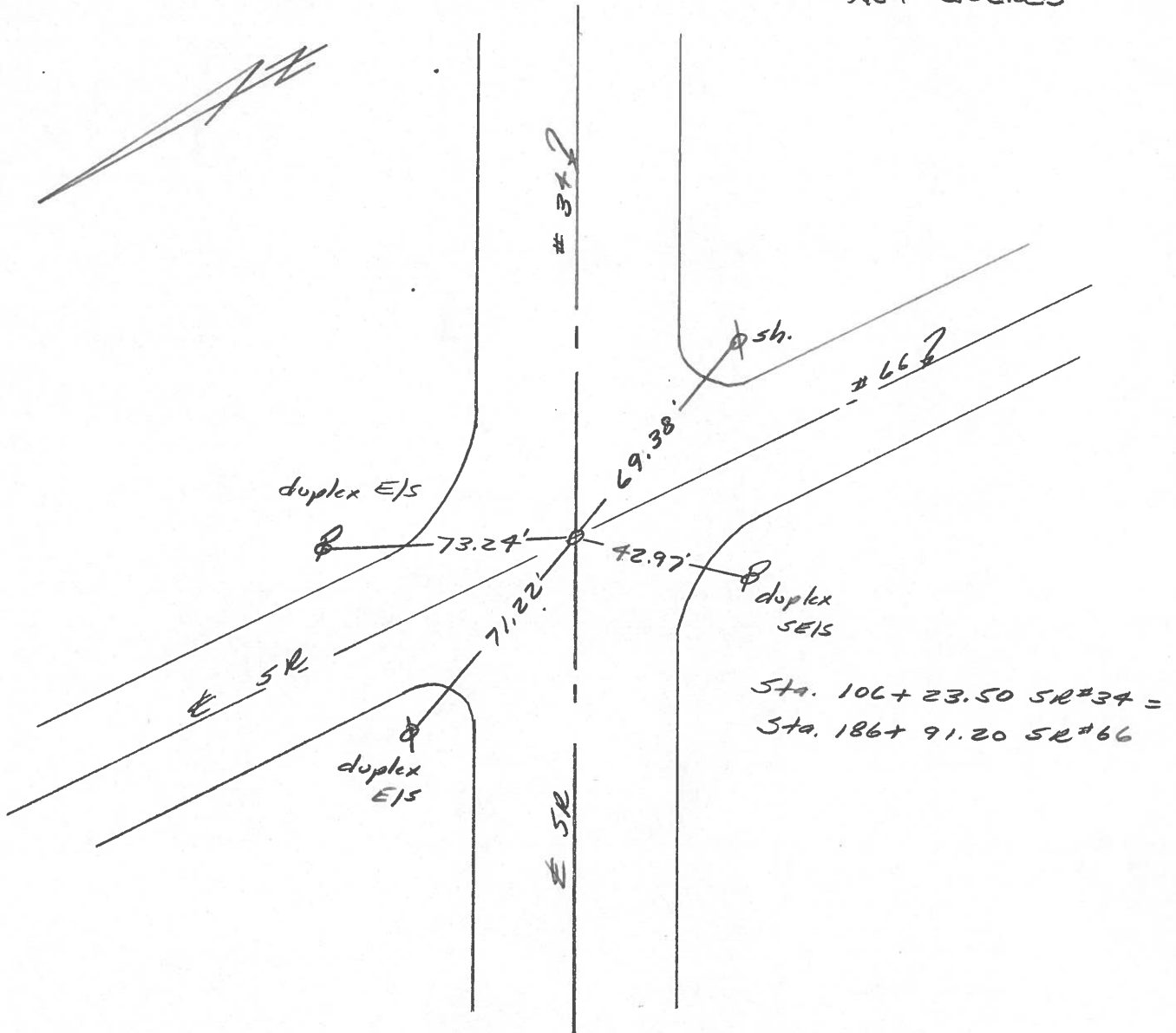

O.D.O.T. DISTRICT 2 SURVEY OFFICE

PERSONNEL

REFERENCE NO. 8

SHEET 8 OF

NOTES J. HOUSE HOLDER

H.C. D. Curtis

DATE July 29, 1986

ROUTE S.R. 34

R.C. R. Michalak

WEATHER FAIR

COUNTY HENRY

I. Stone

TEMP. +78°

TOWNSHIP Ridgeville

SECTION 29

T R

TYPE MONUMENT Sm. R.R. Spike

ON SURFACE - BELOW Surface

LEFT- & PAV'T. - RIGHT & PAV'T.

 TO EDGE PAVEMENT

S.L.M. 106 + 22

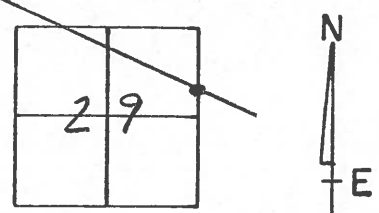

ok 8-28-86
jah

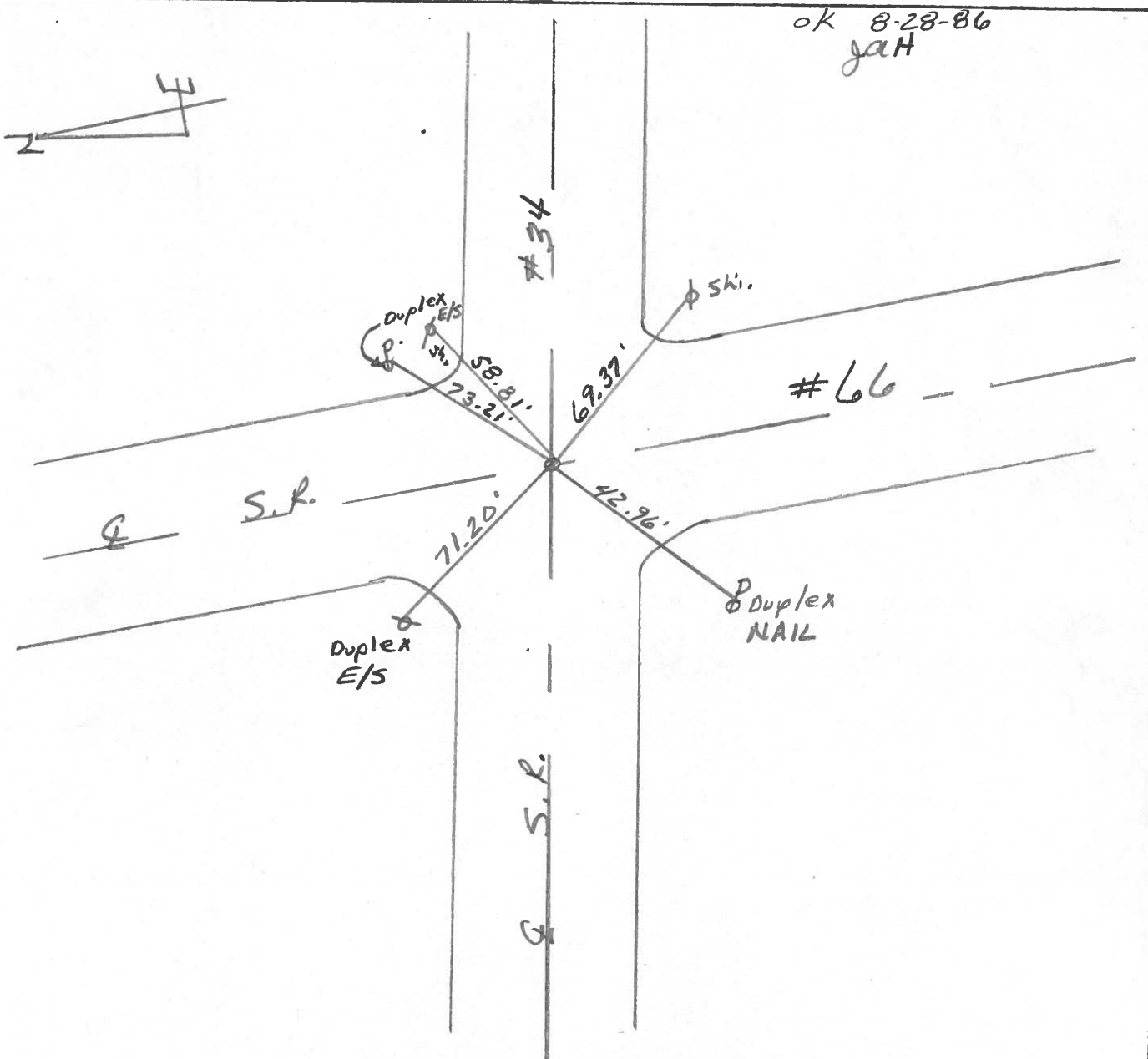

PERSONNEL TITLE PERSONNEL TITLE

COUNTY Henry DATE 17 June 78

S. R. # 34 WEATHER Clear

SEC. 0.00 TEMP. 72°

DESCRIPTION References to Control Points LEFT CENTER LINE RIGHT JOB NO. 023810

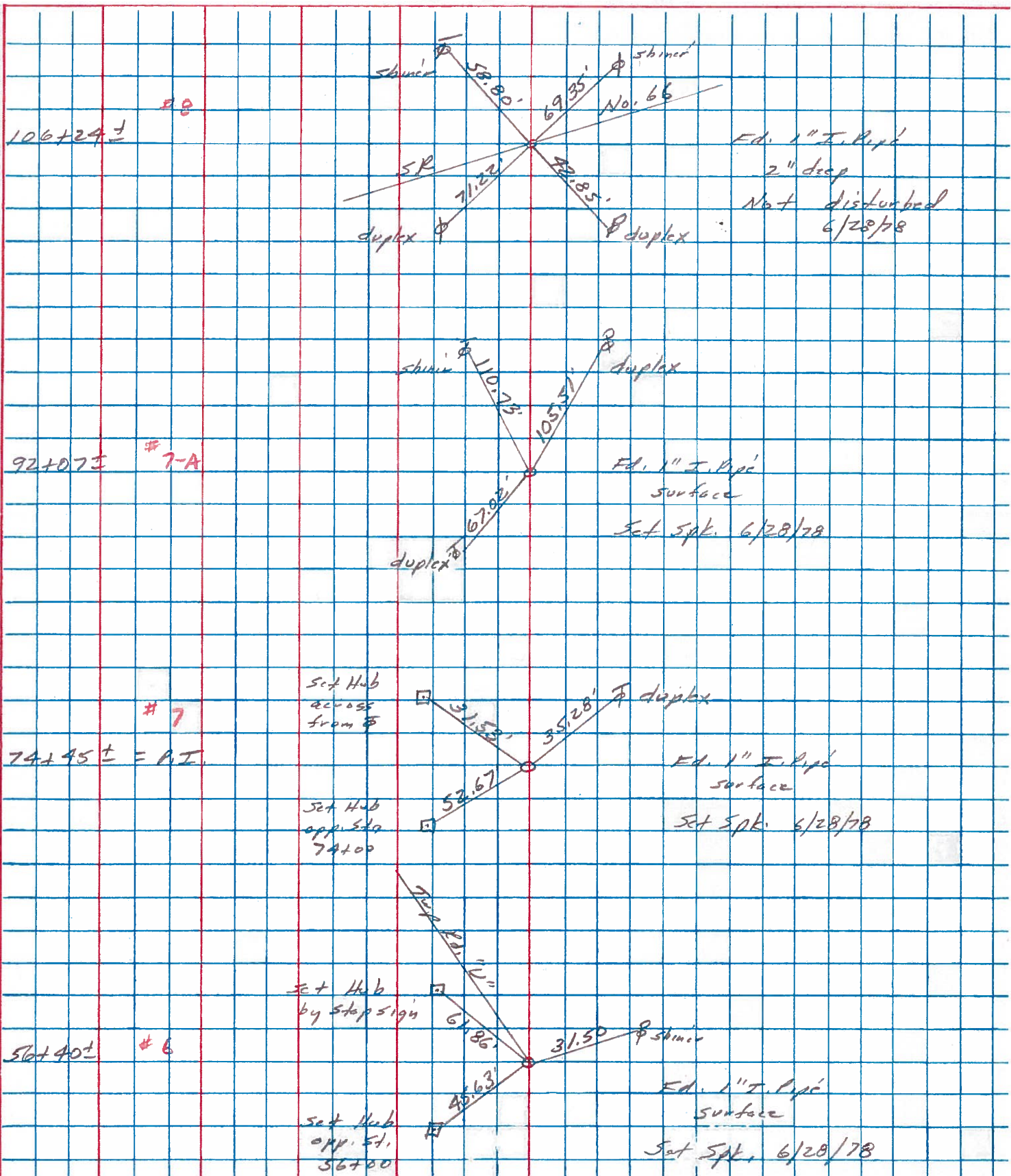

PERSONNEL TITLE PERSONNEL TITLE

Red Beach
W. Knape

COUNTY HENRY

DATE May-June 75.

S. R. 34

WEATHER

SEC. Ridgeville Twp.

TEMP.

DESCRIPTION

NORTH 1/2, Sec. 29 T-6-N R-5-E

JOB NO.

sec. 21
sec. 20

Meas. 1771.75'

Meas. 875.05'

± S.R. 66 ± Sec. Line 7

90° 04.7'

1932 Surv. PI Sta. 106+23.5

90° 19.4'

Meas. 1416.81'

comp. 2654.10'

± Twp. Rd. 117

1932 Surv. PI Sta. 92+06.4

180° 16.1'

1932 Surv. PI Sta. 14+45.25

Meas. 1760.68'

± R/W S.R. 34
corner Stone.
ctr. Stone.
pipe over same.
pipe over same.
Sec. 19
± EG
3/4" pipe over the hub.
5/8" pipe over the hub.
Replaced with 1" pipe.
Sec. 29, remains.



W qtr line, Sec. 29

PERSONNEL TITLE PERSONNEL TITLE

Red Beach
W. Knape

COUNTY HENRY

DATE May-June 75

S. R. 34

WEATHER

SEC. Ridgeville Twp.

TEMP.

DESCRIPTION

NORTH 1/2, Sec. 29 T-6-N R-5-E

JOB NO.

sec. 21
sec. 20

Meas. 1771.75'

Meas. 875.05'

± S.R. 66 ± Sec. Line 7

90° 04.7'

1932 Surv. PI Sta. 106+23.5

90° 19.4'

Meas. 1416.81'

comp. 2654.10'

± Twp. Rd. 117

1932 Surv. PI Sta. 92+06.4

180° 16.1'

1932 Surv. PI Sta. 14+45.25

Meas. 1760.68'

corner Stone.

ctr. Stone.

pipe over same.

pipe over same.

Sec. 19

± EG

3/4" pipe over the hub.

Est. 1" pipe over the hub.

Replaced with 1" pipe.

Sec. 29, remains.

W qtr line, Sec. 29



A -
B -
C -
D -
E -
F -
G -
H -
I -
K -

PERSONNEL TITLE PERSONNEL TITLE

Red Beach
W. Krape

COUNTY HENRY DATE MAY 1975

S. R. 34 & 66 Jct. WEATHER

SEC. 28 & 29 Ridgerville Twp. TEMP.

DESCRIPTION R/W CONTROL POINTS

JOB NO.

8

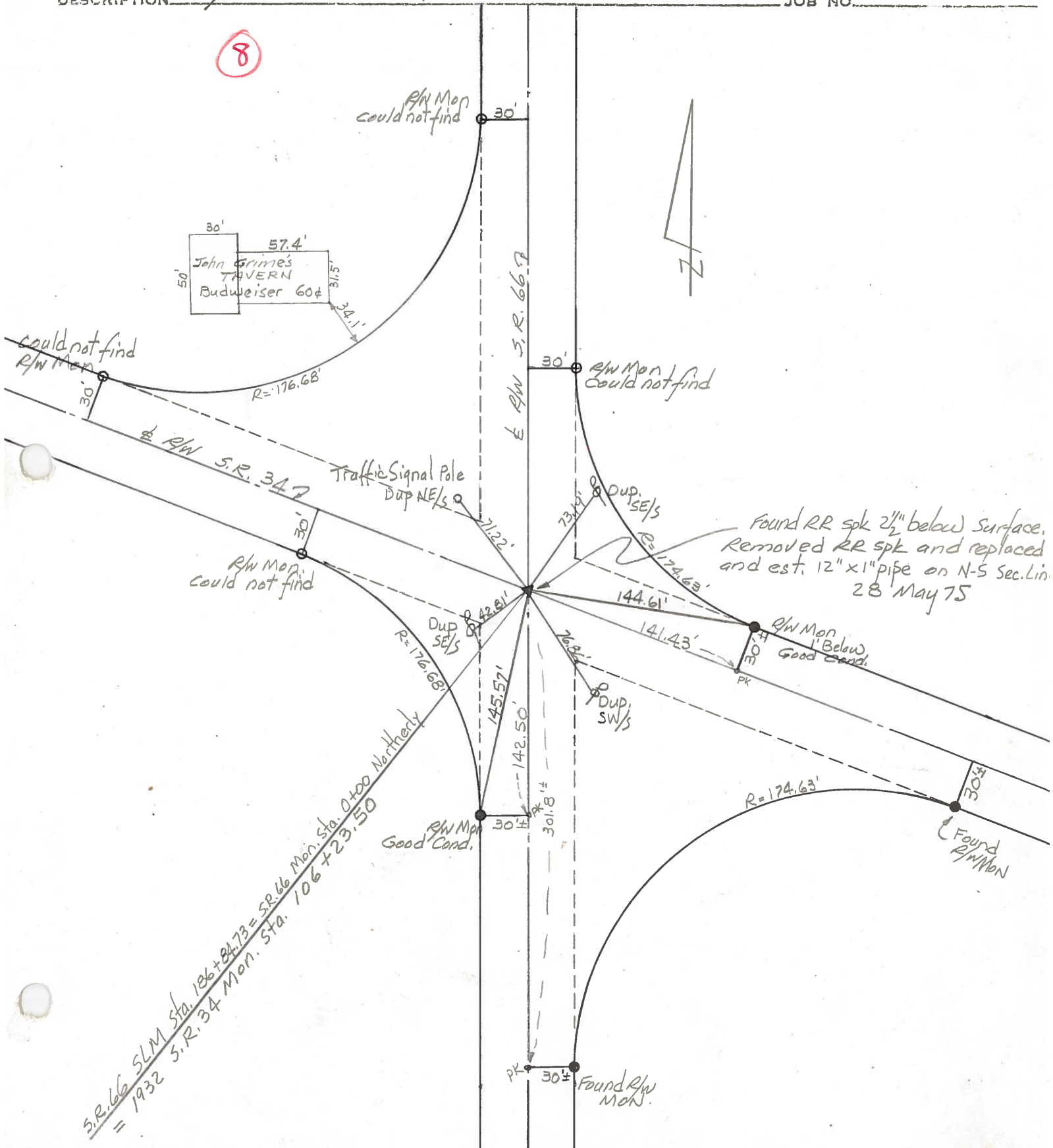

Highway Easement for the State of Ohio from Albert Kruse, etux, dated 20 Feb. 1932
Situating in the NE 1/4 Sec 29, Ridgeville Twp., Henry County T-6-N R-5-E
Vol. 124 page 19

PARCEL # 15 Containing 0.062 Acres, more or less. \$100.60

More particularly described as follows: Beginning at a point on the south R/W line of SH 310, sec M-pt., same being at right angles to and 30' from Sta. 104/80.57 in the centerline of survey; thence S.69°22'E. along the south R/W line and parallel to and 30' from the centerline a distance of 122.19' to a point 30' right of Sta. 106/02.76 in the centerline of survey; thence S.0°02'E. along the west R/W line and 30' from the centerline of SH 302, sec. 0-pt. (SR 66), a distance of 122.19' to a point, same being at right angles to and 30' from Sta. 102/30.47 in the centerline of survey; thence in a northwesterly direction with a curve to the Left, having a radius of 176.68' for a distance of 213.79' to the place of beginning.

PARCEL # 16 Containing 0.344 Acres, more or less. \$104.80

More particularly described as follows: Beginning at a point in the north R/W line of SH 310 sec. M-pt. (SR 34), said being at right angles to and 30' from Sta. 103/24.65 in the centerline of survey made by the Dept. of Highways; thence S.69°22'E. along the north R/W line and parallel and 30' from the centerline a distance of 255.48', m or l, to a point, same being at right angles to and 30' from Sta. 105/80.13 in the centerline of survey and also being the intersection of the west R/W line and the north R/W line; thence N.0°02'W. along said west R/W line parallel to and 30' from for a distance of 255.48', m or l, to a point, same being at right angles to and 30' from Sta. 107/23.85 in the centerline of survey; thence in a southwesterly direction with a curve to the Right with a radius of 176.68' for a distance of 341.25' to the place of beginning.

A PARCEL in the Northwest Quadrant at the junction of SR 34 and SR 66 in Sec. 29 The Henry County Sheriff to John P. & Mary I Grime., Apr. 1964, \$8,600, 2.864 Ac. Vol. 135 page 329

More particularly described as follows: A parcel of land in the E 1/2 of the NE 1/4 of Sec. 29, T-6-N R-5-E, Ridgeville Twp., Henry County.

Beginning at a point on the east line of Sec. 29 at the intersection of the centerline of formerly US 6; thence N.0°02'W. a distance of 400' along the east line of said sec. 29; thence S.89°58'W. a distance of 30' to an iron pin; thence continuing S.89°58'W., a distance of 350' to an iron pin; thence S.0°02'E. a distance of 224.4' (computes 224.60'), to an iron pin; thence continuing S.0°02'E. a distance of 32.06' to the centerline of survey of said former US 6; thence S.69°22'E., a distance of 406.14' along the centerline of former US 6 to the place of beginning, containing 2.864 acres of land, more or less; subject, however, to all legal highways and easements of record.

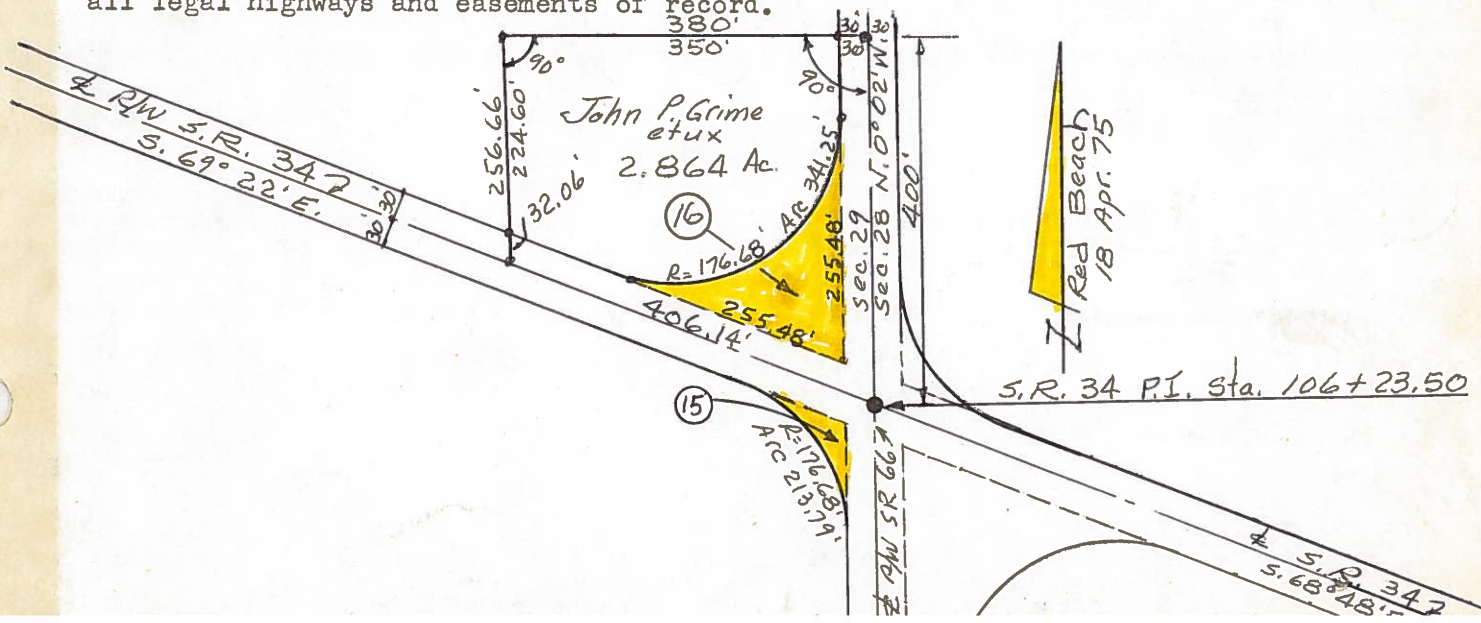

The east side of the junction of SR 34 and SR 66

Appropriation Suit for highway easement (State of Ohio) R/W Section of the Journal of the Director of Highways made 8 Apr. 1932 See Vol. 17 p. 79

State of Ohio vs. J.A.Schnitkey ---- Case resolved Apr. 1932
\$41.80 for land acq. and \$130.00 for damage to Residue, total \$171.80
Henry County Court Recorder's Office; Box # 617 Case # 12367

Located in Ridgeville Twp., NW 1/4, Sec. 28, T-6-N, R-5-E

More particularly described as:

PARCEL # 17

Beginning at a point in the north R/W line of SH 310 sec D-pt., and at right angles to and 30' from Sta. 107/63.54 in the centerline of survey; thence N.68° 48'W. along the north R/W line a distance of 119.52' to a point at right angles to and 30' from Sta. 106/44.02 in the centerline of survey; same being also the intersection of the north R/W line and the east R/W of SH 302, Sec O-pt.; thence N.0°02'W. along the east R/W line a distance of 119.52' to a point, same being at right angles to and 30' from Sta. 105/17.94 in the centerline of survey of SH 302, sec D-pt.; thence in a southeasterly direction with a curve to the Left, same having a radius of 174.63', a distance of 206.59' m/or l., to the place of beginning.

Containing 0.036 Acres, more or less.
Comp. 209.59'

PARCEL # 18

Beginning at a point in the south R/W line of SH 310 sec D-pt., same being at right angles to and 30' from Sta. 109/25.56 in the centerline of survey; Thence N.68°48'W. along the south R/W line a distance of 255.22' to a point, same being at right angles to and 30' from Sta. 106/70.34 in the centerline of survey and being also the intersection of the south R/W line and the east R/w line of SH 302 sec O-pt.; thence S.0°02'E. along the east R/W line a distance of 255.22' to a point, same being at right angles to and 30' from Sta. 105/25.30 in the centerline of survey SH 302 sec O-pt. thence in a northeasterly direction with a curve to the Right, having a radius of 174.63', a distance of 339.03' m/or l., to the place of beginning.

Containing 0.337 Acres, more or less.

