

O.D.O.T. DISTRICT 2 SURVEY OFFICE (USE ONLY)

PERSONNEL _____ REFERENCE NO. 10 SHEET 10 OF 18

NOTES	<u>CARSON</u>	DATE	<u>5/16/17</u>	ROUTE	<u>SR 34</u>
H.C.	<u>HOMAN</u>	WEATHER	<u>CLOUDY</u>	COUNTY	<u>HENRY</u>
R.C.	<u>POORE</u>	TEMP.	<u>63°</u>	TOWNSHIP	<u>RIDGEVILLE</u>
	<u>RHOADES</u>			SECTION	<u>28</u>
				T	<u>6</u> N
				R	<u>5</u> E

TYPE MONUMENT MAG/WASHER
 ON SURFACE - ~~BELOW~~ ON
 LEFT - ☉ PAV'T - ~~RIGHT~~ 0.8'
 - TO - EDGE PAVEMENT
 S.L.M. 129+91.71
 Grid: Northing: 654589.861 Easting: 1475727.120

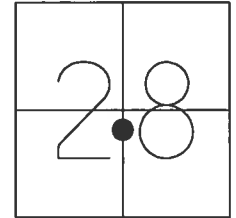

RECORD:
 FD P.K./WASHER
 5/31/05, DCH
 SET MAG/WASHER
 7/11/05, DCH
 FD MAG/WASHER
 REF10
 3/2/16, JFO
 SET MAG/WASHER
 11/3/17, JFO

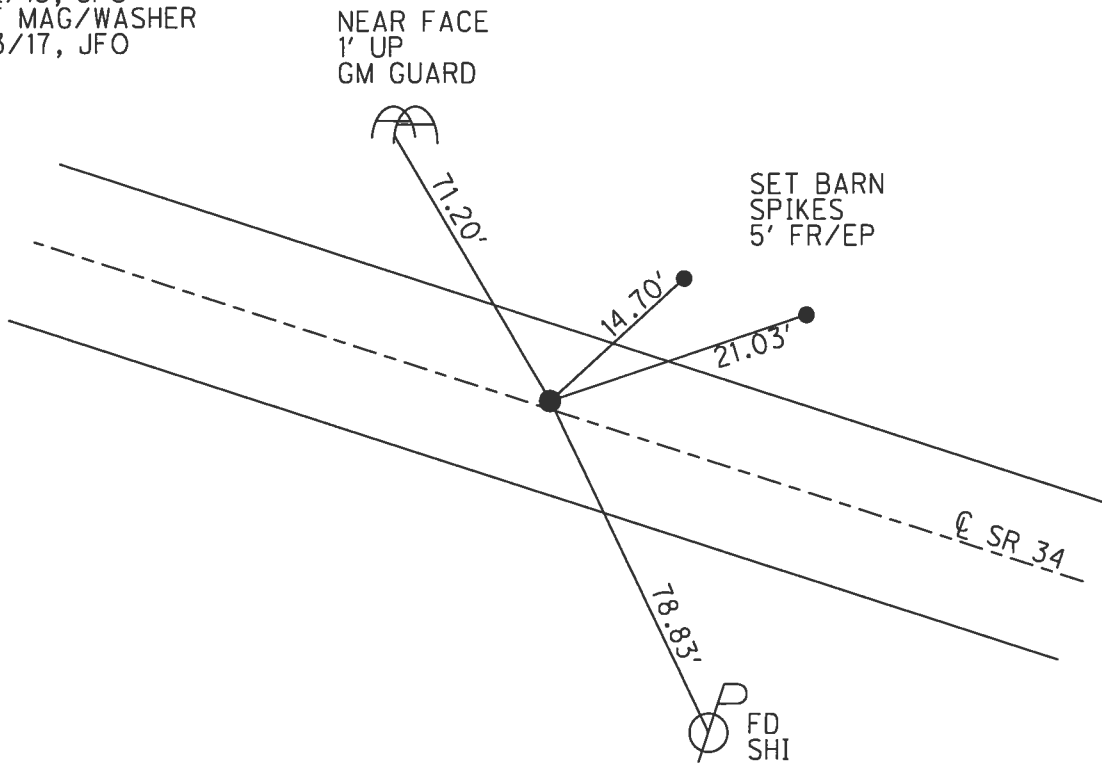

O.D.O.T. DISTRICT 2 SURVEY OFFICE

PERSONNEL	REFERENCE NO. <u>10</u>	SHEET <u>11</u> OF <u>18</u>
NOTES	DATE <u>5-31-05</u>	ROUTE <u>34</u>
H.C. <u>HOMAN</u>	WEATHER <u>SUNNY</u>	COUNTY <u>HENRY</u>
R.C. <u>HUSS</u>	TEMP. <u>74°</u>	TOWNSHIP <u>RIDGEVILLE</u>
		SECTION <u>28</u>
		T <u>6</u> N R <u>5</u> E

TYPE MONUMENT PK AND WASHER
 ON SURFACE ~~BELOW~~ YES
 LEFT - Q PAV'T ~~RIGHT~~ .8 FT LEFT
0.2' TO LT EDGE PAVEMENT
 S.L.M. 130+07

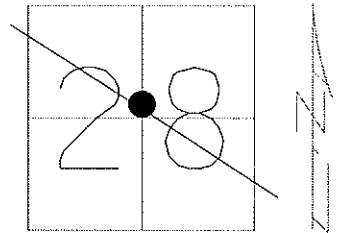

SET MAG & WASHER
 DCH 7-11-05

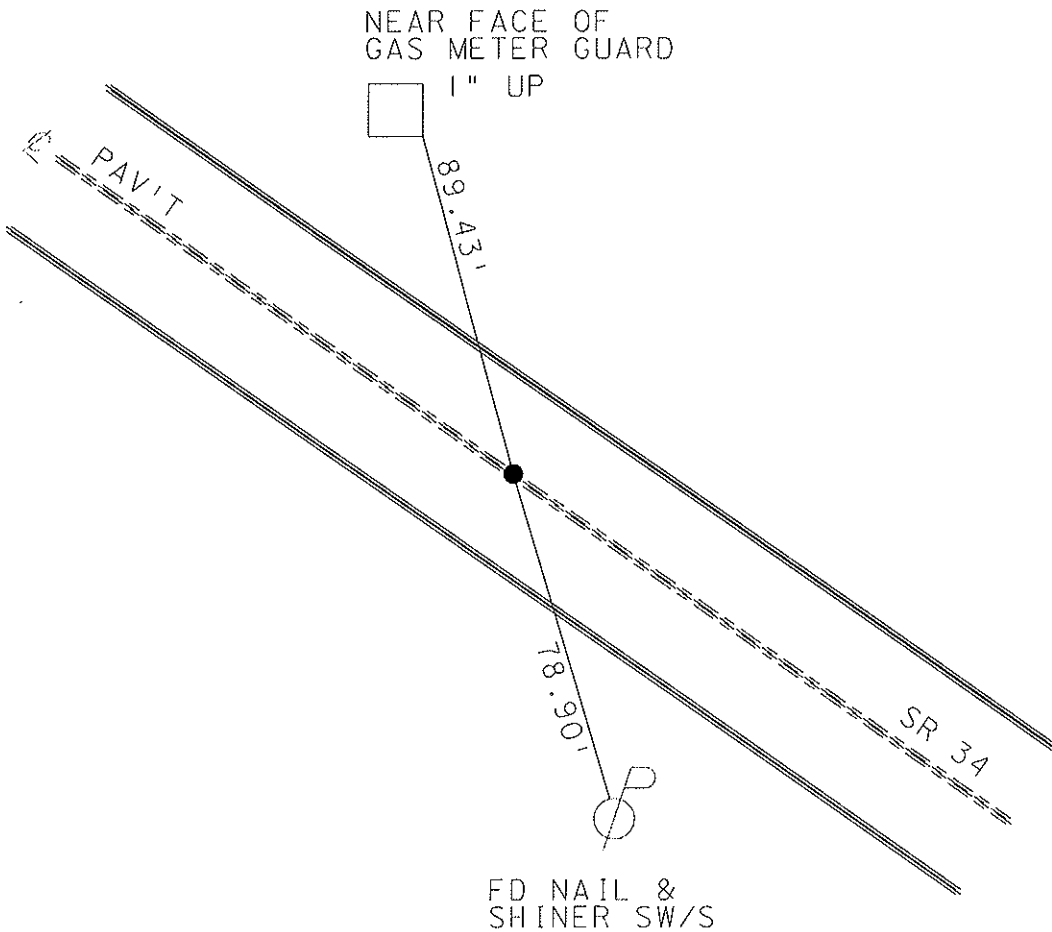

FD NAIL &
 SHINER SW/S

O.D.O.T. DISTRICT 2 SURVEY OFFICE

PERSONNEL

REFERENCE NO. 10

SHEET 10 OF 18

NOTES CORDES

H.C. LOERHKE

R.C. CORDES

DATE 4-14-97

WEATHER SUN

TEMP. +15°C

ROUTE 34

COUNTY HENRY

TOWNSHIP RIDGEVILLE

SECTION 28

T. 6 N. R. 5 E.

Set P.K./WASHER

6-12-97

C.L.

TYPE MONUMENT SM IR SPIKE

ON SURFACE - ~~NO~~ YES

~~LEFT~~ PAV'T. - RIGHT 0.52M RT

2.90m TO LT EDGE PAVEMENT

S.L.M. 3+962

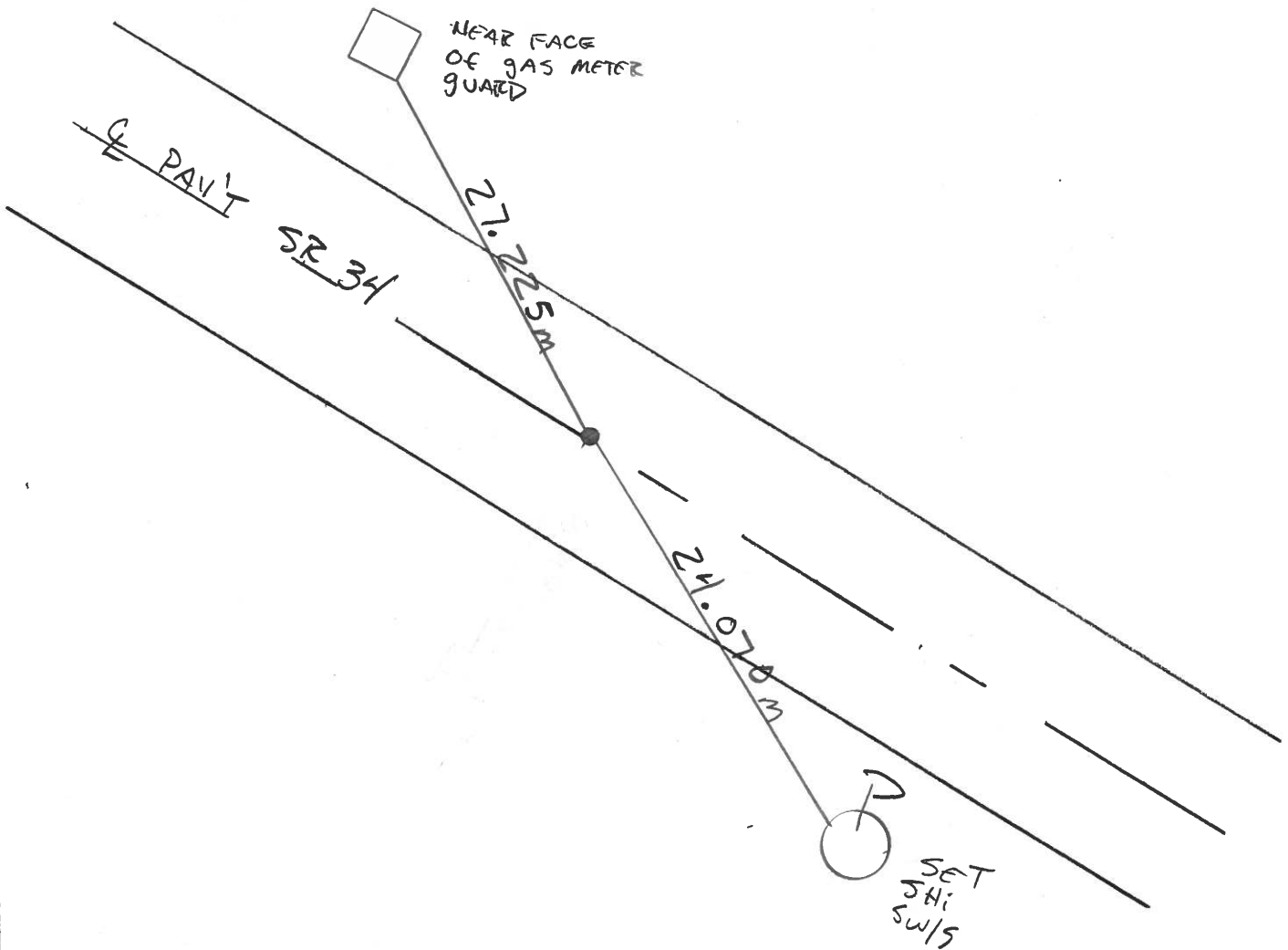
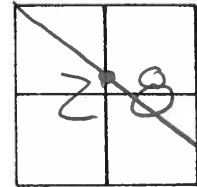

O.D.O.T. DISTRICT 2 SURVEY OFFICE

PERSONNEL

REFERENCE NO. 10

SHEET 10 OF

NOTES J. HOUSEHOLDER

H.C. D. Curtis

DATE July 29, 1986

ROUTE S.R. 34

R.C. R. Michalak

WEATHER FAIR

COUNTY HENRY

I. Stone

TEMP. +80°

TOWNSHIP Ridgeville

SECTION 28

T R

TYPE MONUMENT sm. R.R spike

ON SURFACE - BELOW Surface

LEFT- & PAV'T. - RIGHT & PAV'T.

 TO EDGE PAVEMENT

S.L.M. 129 + 95

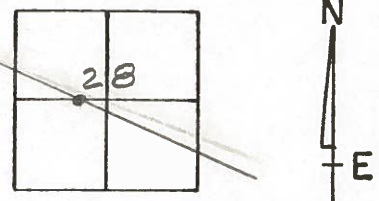

OK 8-28-86
JAH

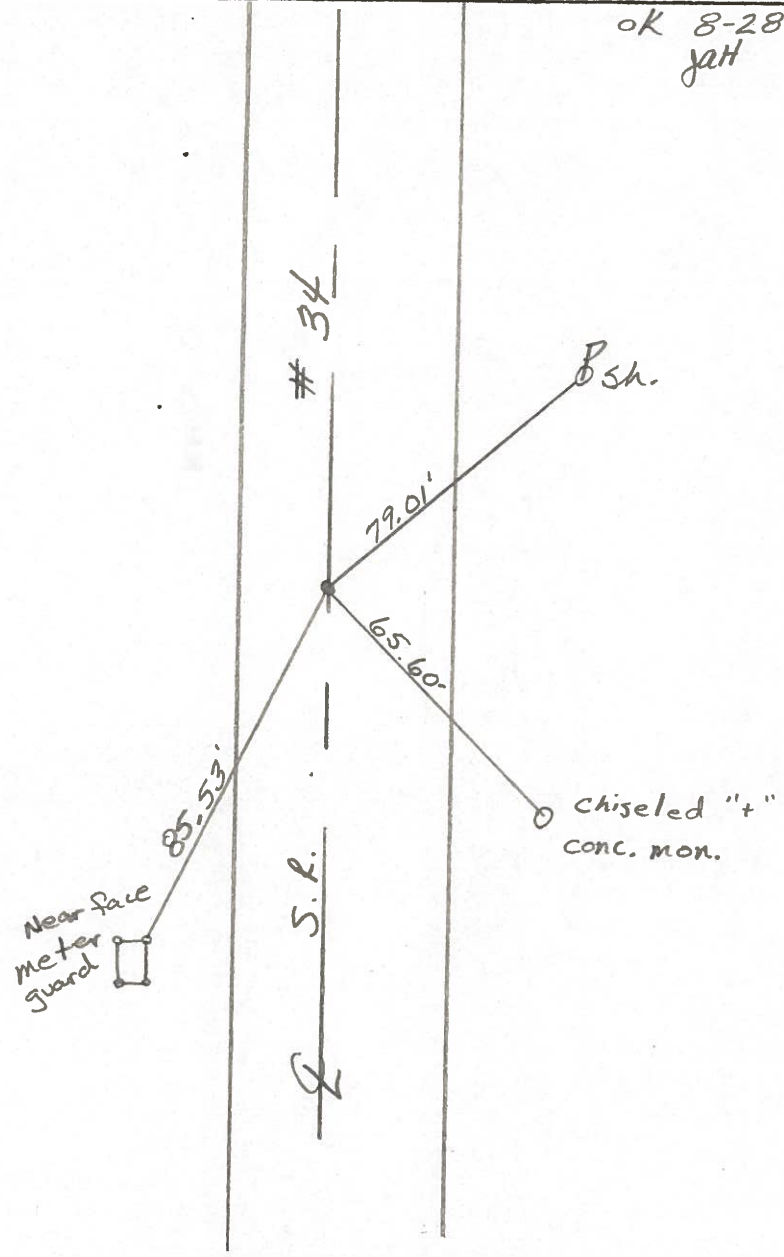
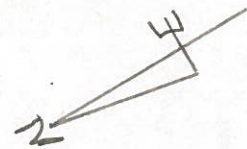

PERSONNEL	TITLE	PERSONNEL	TITLE	COUNTY	DATE
Stene				Heavy	17 June 78
				S. R. 34	WEATHER Clear
Coas				SEC. 0.00	TEMP. 72°

DESCRIPTION References to Control Points JOB NO. 023810

LEFT CENTER LINE RIGHT

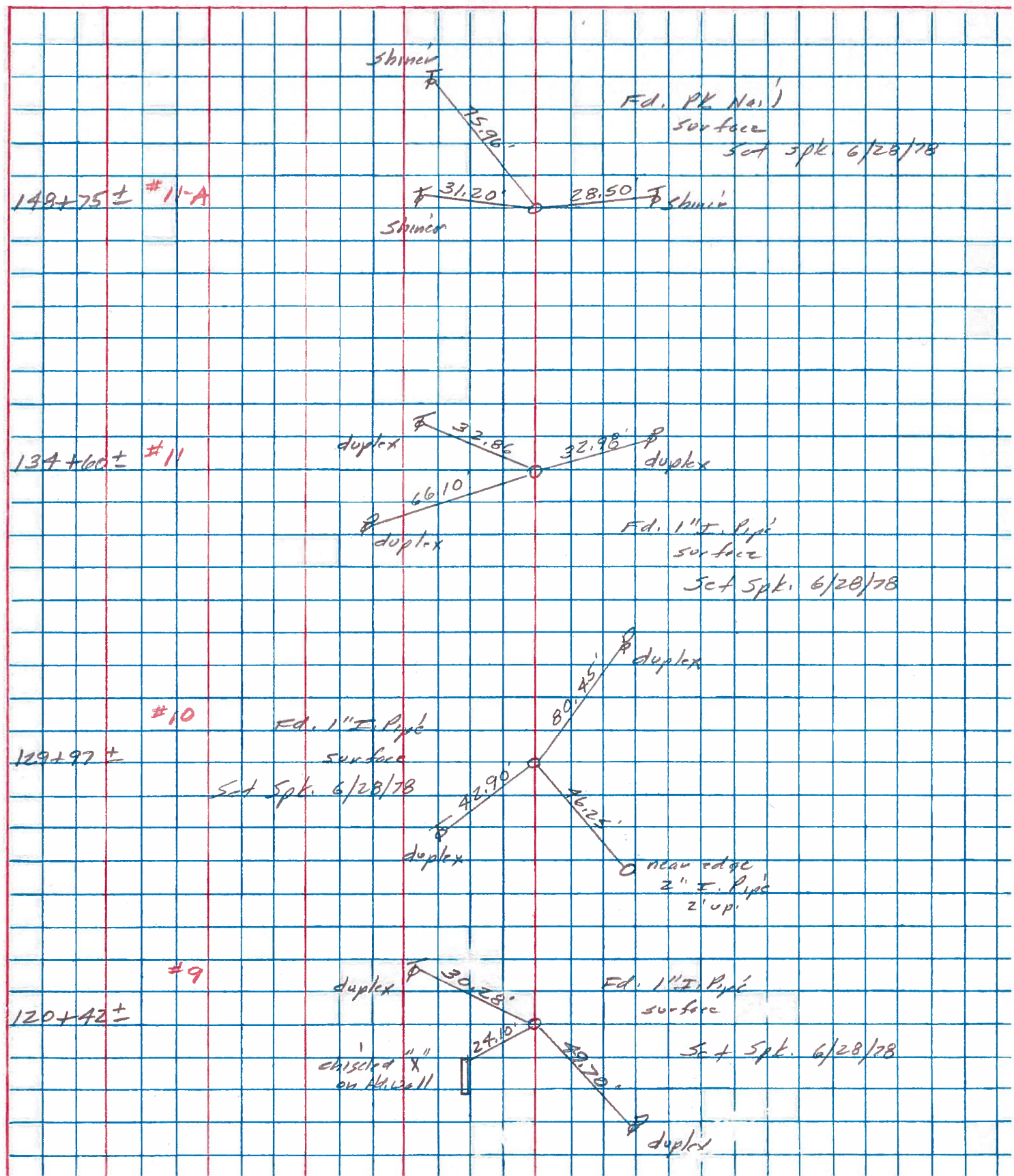

PERSONNEL TITLE PERSONNEL TITLE

Red Beach
W. Knape

COUNTY HENRY

DATE JUNE 75

S. R. 34

WEATHER

SEC. Ridgville Twp.

TEMP.

DESCRIPTION: Sec 28, SW 1/4 & NW 1/4 (Pt.) T-6-N R-5-E

JOB NO.

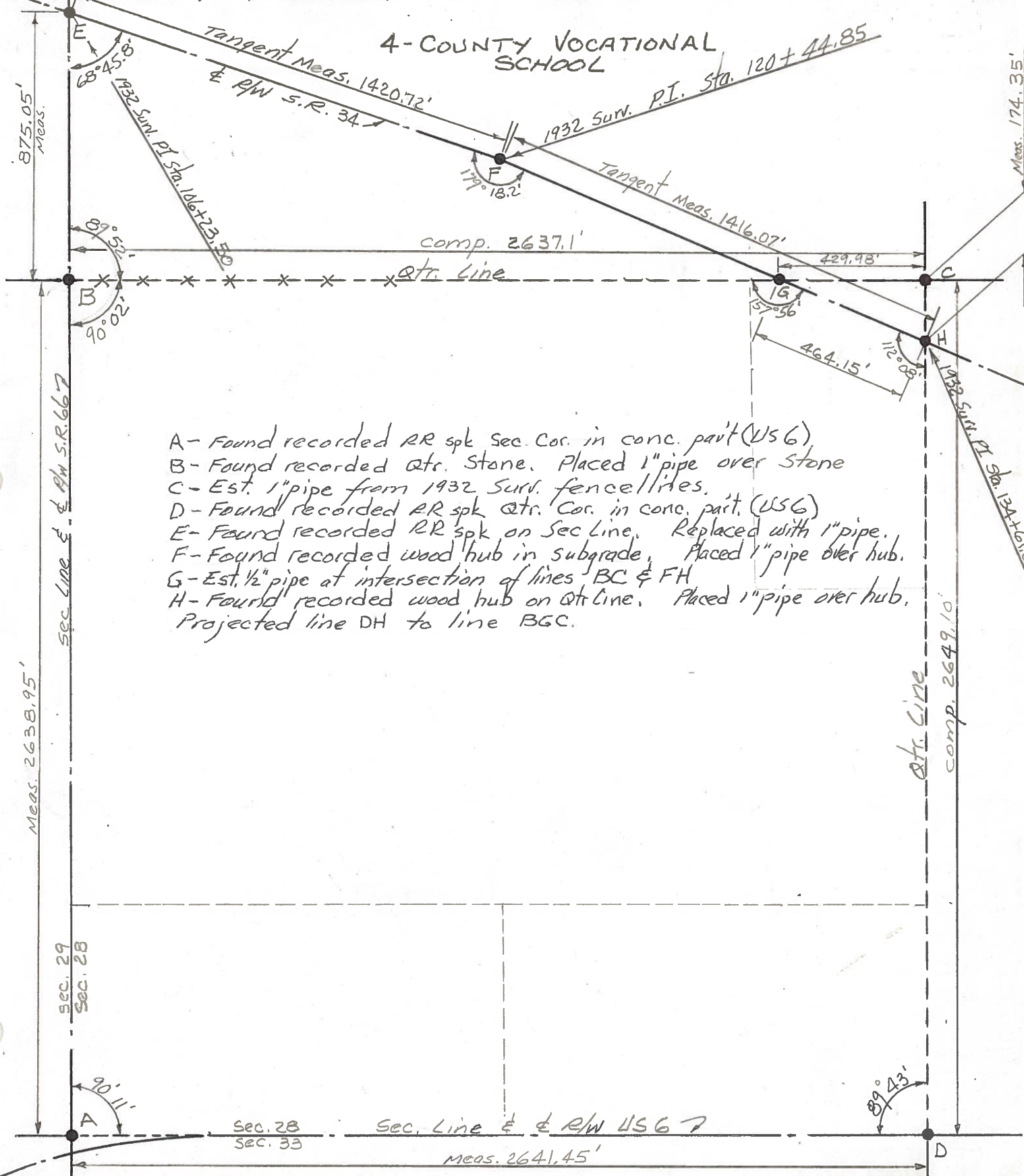

- A - Found recorded RR spk Sec. Cor. in conc. part (USG)
 - B - Found recorded qtr. Stone. Placed 1" pipe over Stone
 - C - Est. 1" pipe from 1932 Surv. fence lines.
 - D - Found recorded RR spk qtr. Cor. in conc. part (USG)
 - E - Found recorded RR spk on Sec Line. Replaced with 1" pipe.
 - F - Found recorded wood hub in subgrade. Placed 1" pipe over hub.
 - G - Est. 1/2" pipe at intersection of lines BC & FH
 - H - Found recorded wood hub on qtr. line. Placed 1" pipe over hub.
- Projected line DH to line BGC.

PERSONNEL TITLE PERSONNEL TITLE

COUNTY HENRY DATE MAY 1975

Red Beach
W. Knappe

S. R. 34 WEATHER

SEC. 28 Ridgville Twp. TEMP.

DESCRIPTION CONTROL POINTS JOB NO.

