

O.D.O.T. DISTRICT 2 SURVEY OFFICE (USE ONLY)

PERSONNEL _____ REFERENCE NO. 11 SHEET 11 OF 18
 NOTES CARSON DATE 5/16/17 ROUTE SR 34
 H.C. HOMAN WEATHER CLOUDY COUNTY HENRY
 R.C. POORE TEMP. 63° TOWNSHIP RIDGEVILLE
 _____ SECTION 28
 _____ T 6 N R 5 E

TYPE MONUMENT MAG NAIL SHANK
 ON SURFACE - BELOW _____ ON _____
 LEFT - ☉ PAV'T - RIGHT 0.5'
11.5' TO RT EDGE PAVEMENT
 S.L.M. 134+55.47

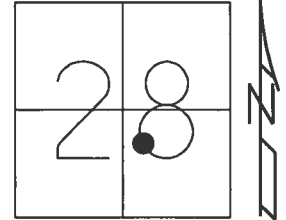

Grid: Northings: 654408.634 Easting: 1476154.328

RECORD:
 FD P.K./WASHER
 5/31/05, DCH
 SET MAG/WASHER
 7/11/05, JH
 FD MAG NAIL SHANK
 REF11
 3/2/16, JFO
 SET MAG/WASHER
 11/3/17, JFO

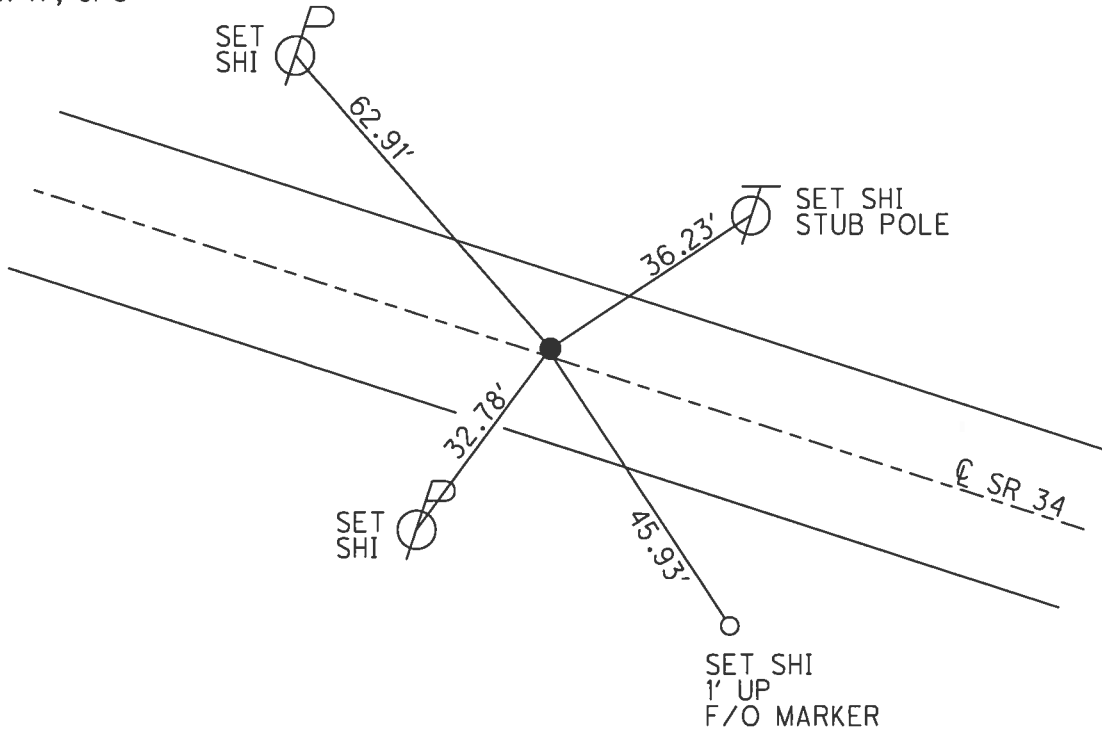

O.D.O.T. DISTRICT 2 SURVEY OFFICE

PERSONNEL	REFERENCE NO. <u>11</u>	SHEET <u>12</u> OF <u>18</u>
NOTES	DATE <u>5-31-05</u>	ROUTE <u>34</u>
H.C. <u>HOMAN</u>	WEATHER <u>SUNNY</u>	COUNTY <u>HENRY</u>
R.C. <u>HUSS</u>	TEMP. <u>74°</u>	TOWNSHIP <u>RIDGEVILLE</u>
		SECTION <u>28</u>
		<u>T 6 N R 5 E</u>

TYPE MONUMENT PK AND WASHER
 ON SURFACE - ~~BELOW~~ YES
~~LEFT~~ - Q PAV'T - RIGHT .5 FT RT
11.5' TO RT EDGE PAVEMENT
 S.L.M. 134+71

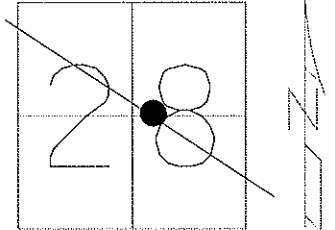

SET MAG & WASHER
 JH 7-12-05

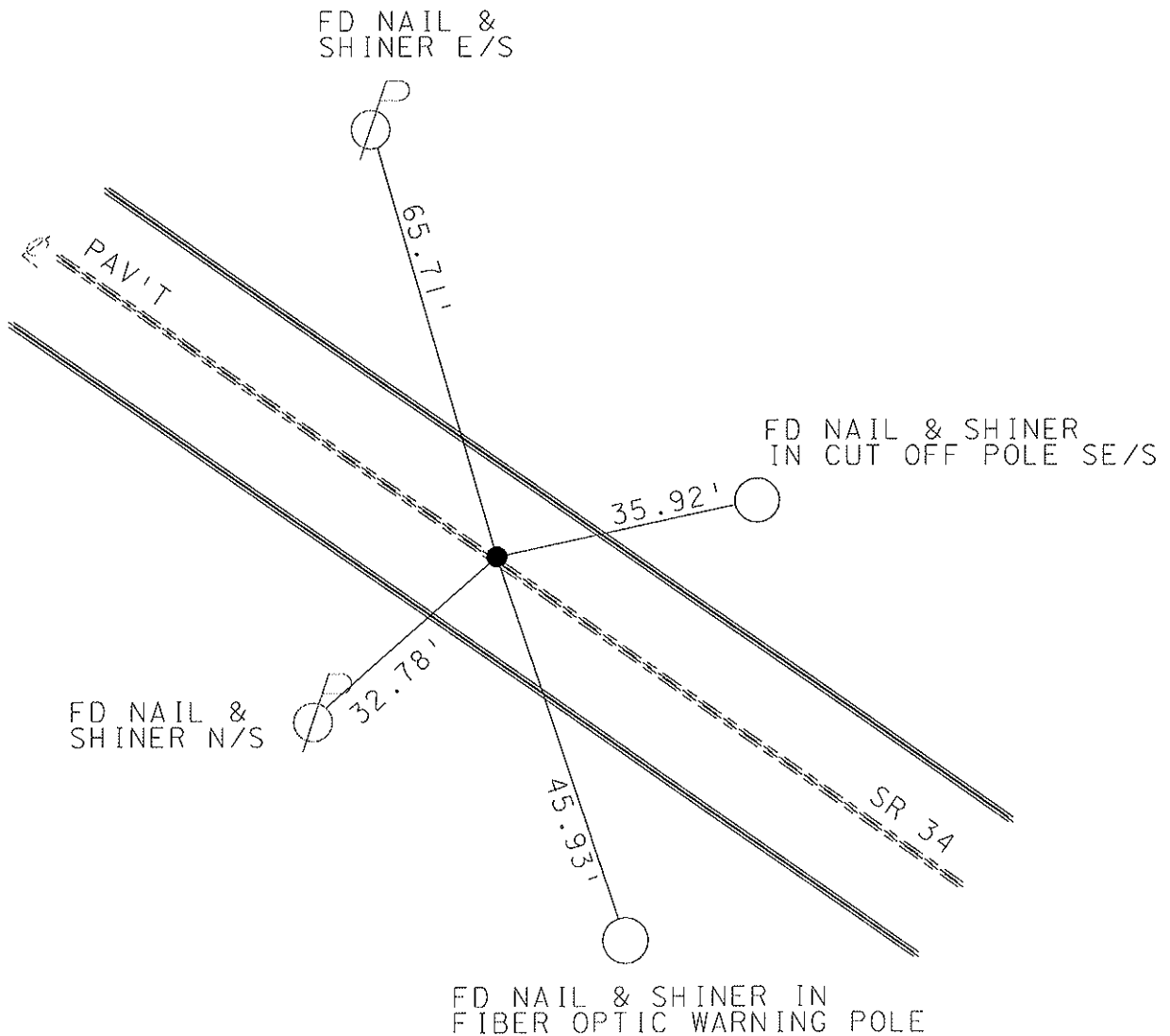

O.D.O.T. DISTRICT 2 SURVEY OFFICE

PERSONNEL _____

REFERENCE NO. 11

SHEET 11 OF 18

NOTES CORDES

H.C. LOEBHKE

R.C. CORDES

DATE 4-14-97

WEATHER SUN

TEMP. +15°C

ROUTE 34

COUNTY HENRY

TOWNSHIP RIDGEVILLE

SECTION 28

T G N R S E

Set P.K. WASHER
6-12-97
C.L.

TYPE MONUMENT SM IR SPIKE

ON SURFACE - ~~BELOW~~ YES

~~LEFT~~ - E PAV'T. - ~~RIGHT~~ YES

3.14m TO RT EDGE PAVEMENT

S.L.M. 4+103

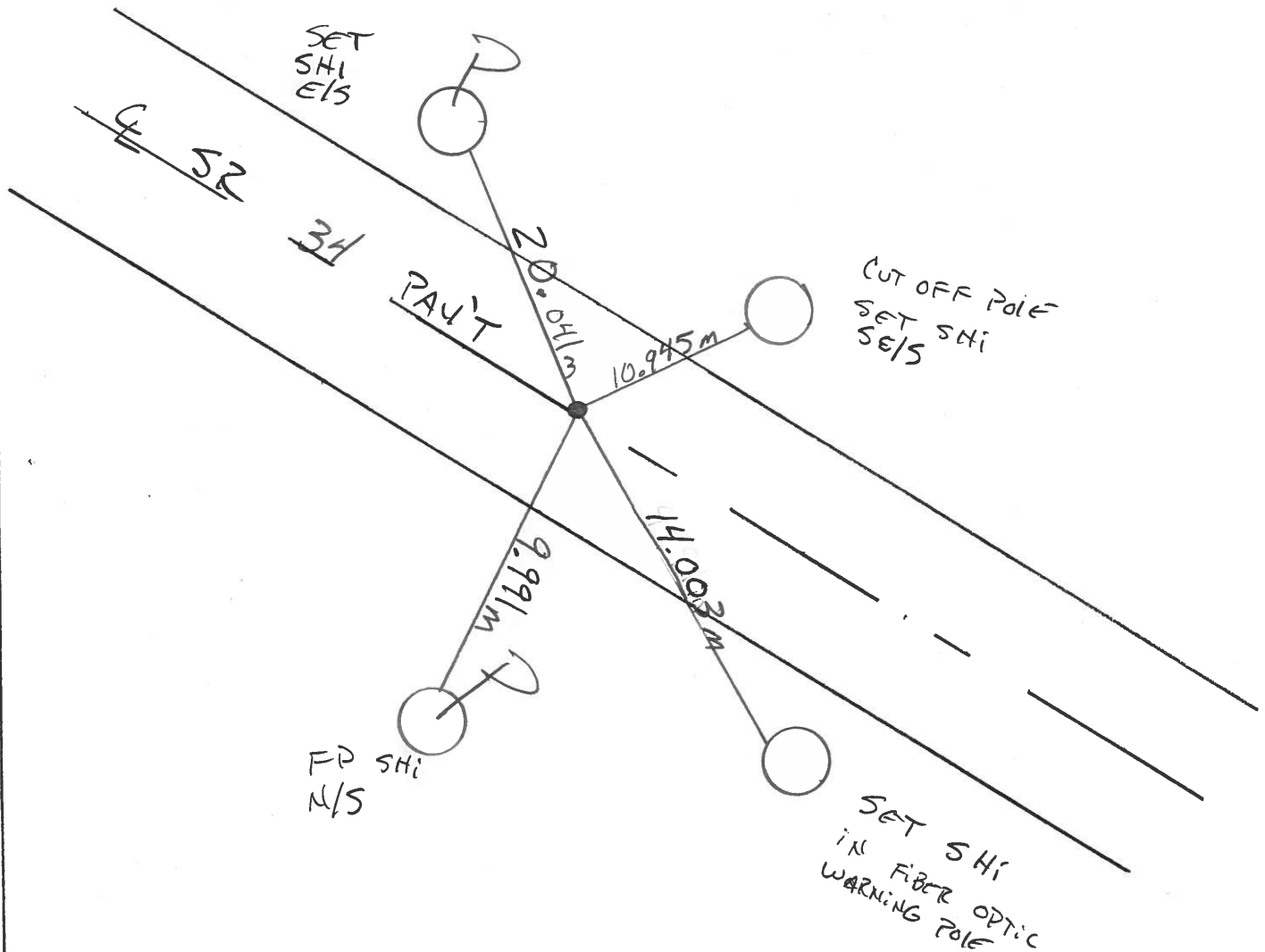
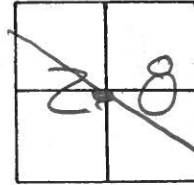

O.D.O.T. DISTRICT 2 SURVEY OFFICE

PERSONNEL

REFERENCE NO. 11

SHEET 11 OF

NOTES J. Householder

H.C. D. Curtis

R.G. R. Michalak

I. Stone

DATE July 29, 1986

WEATHER FAIR

TEMP. +80°

ROUTE S.R. 34

COUNTY HENRY

TOWNSHIP Ridgeville

SECTION 28

T R

TYPE MONUMENT Sm. R.R. Spike

ON SURFACE - BELOW Surface

LEFT- & PAV'T. - RIGHT ♀ Pav't.

TO EDGE PAVEMENT

S.L.M. 134 + 60

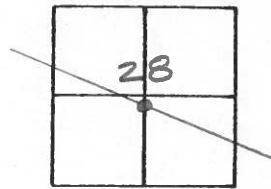

OK 8-28-86

JAH

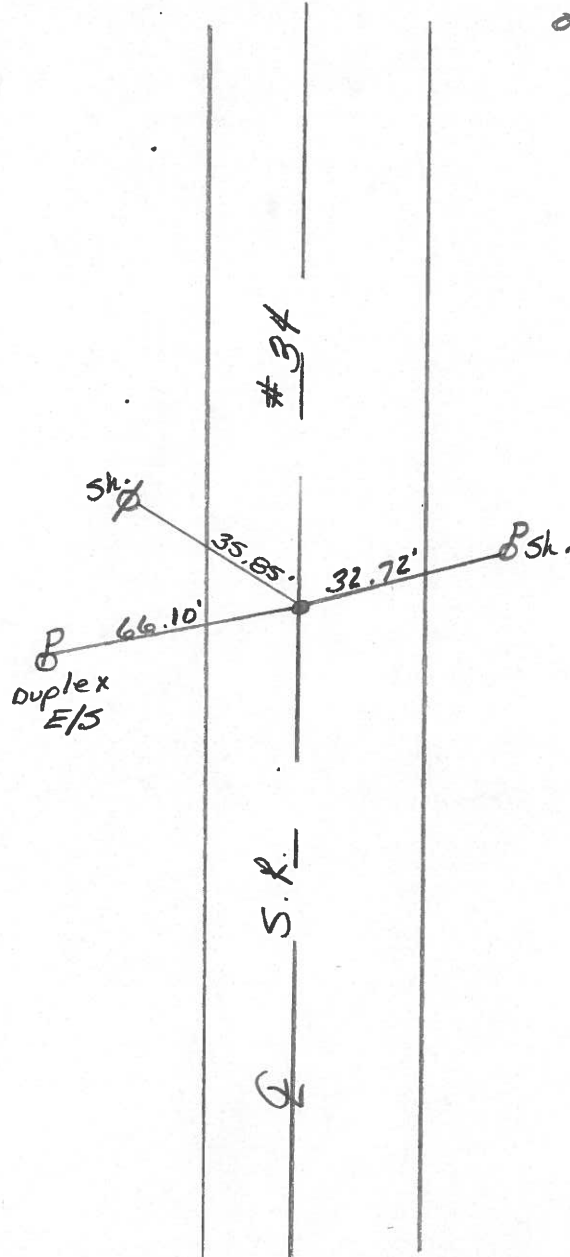
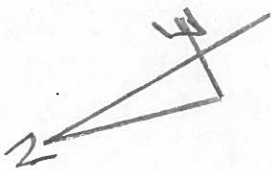

PERSONNEL TITLE PERSONNEL TITLE

COUNTY Henry DATE 17 June 78

Stene
E
Cros

S. R. 34 WEATHER Clear

SEC. 0.00 TEMP. 72°

DESCRIPTION References to Control Points JOB NO. 023810

LEFT CENTER LINE RIGHT

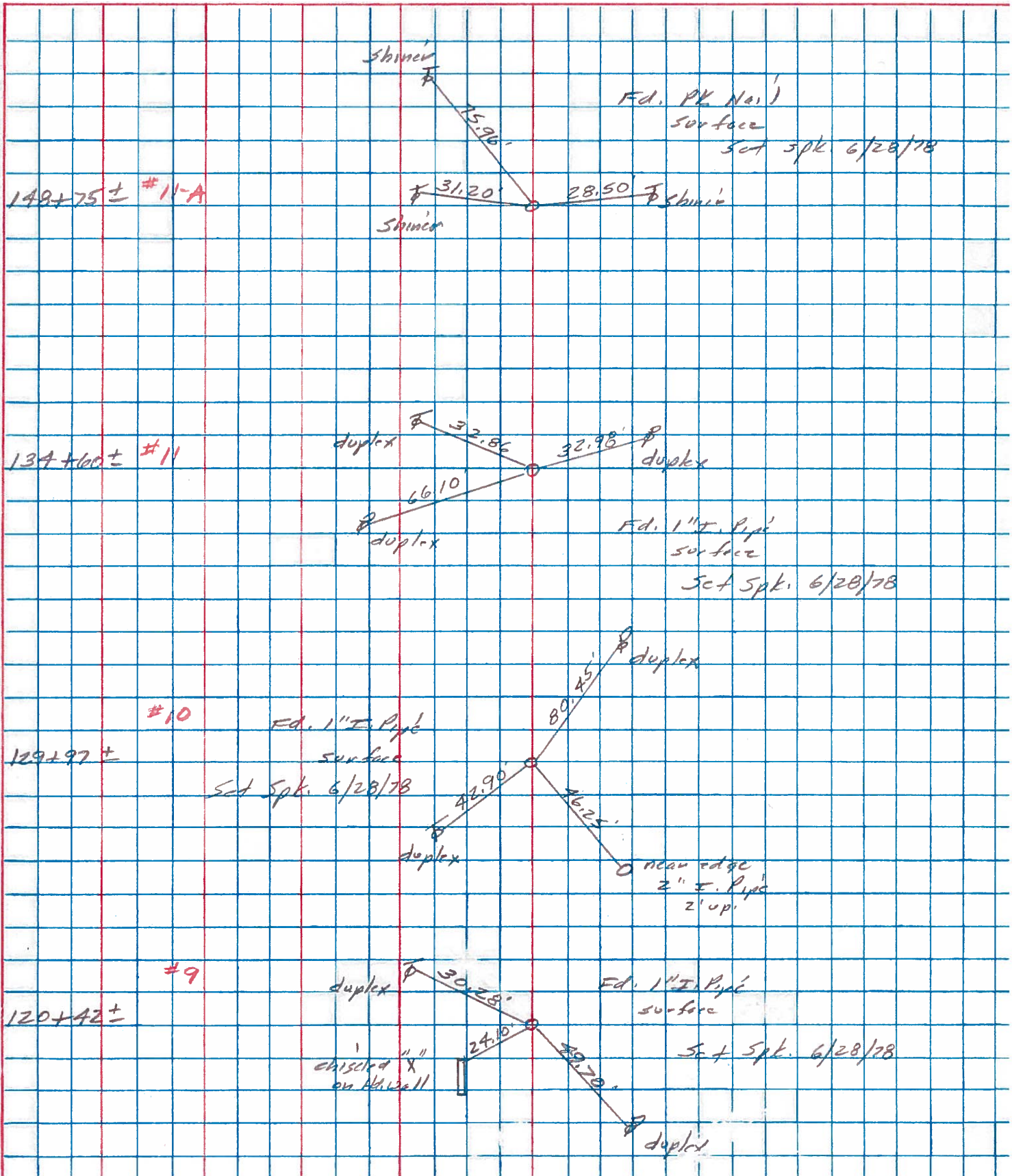

PERSONNEL TITLE PERSONNEL TITLE

Red Beach
W. Knappe

COUNTY HENRY

DATE JUNE 75

S. R. 34

WEATHER _____

Ridgeville Twp.

DESCRIPTION SE 1/4 Sec. 28

T-6-N R-5-E

JOB NO. _____

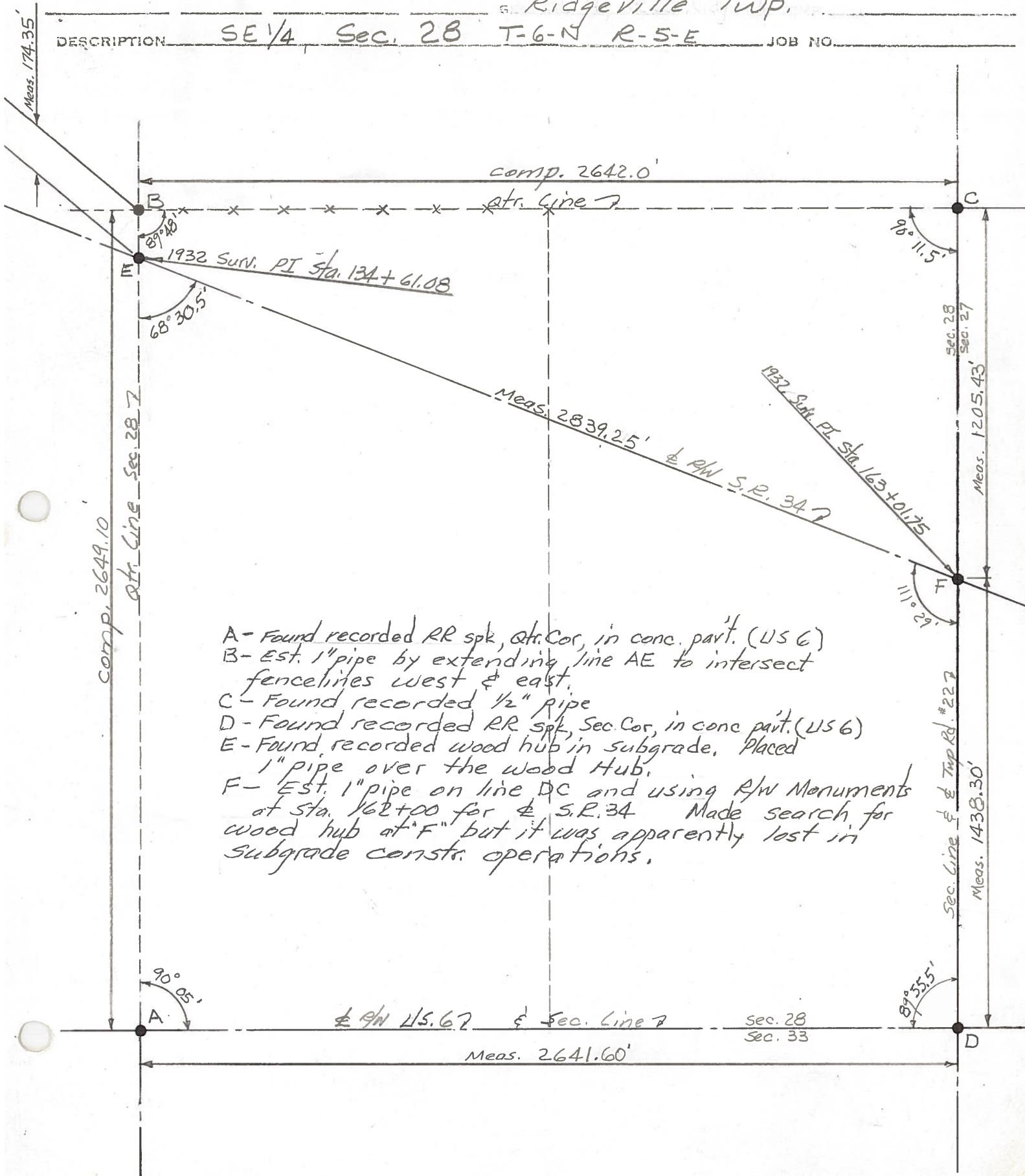

- A - Found recorded RR spk, At. Cor, in conc. part. (US 6)
- B - Est. 1" pipe by extending line AE to intersect fence lines west & east.
- C - Found recorded 1/2" pipe
- D - Found recorded RR spk, Sec. Cor, in conc part. (US 6)
- E - Found recorded wood hub in subgrade. Placed 1" pipe over the wood Hub.
- F - Est. 1" pipe on line DC and using R/W Monuments at Sta. 162+00 for & S.R. 34. Made search for wood hub at "F" but it was apparently lost in subgrade const. operations.

PERSONNEL	TITLE	PERSONNEL	TITLE	COUNTY	DATE
Red Beach				HENRY	22 May 75
W. Knappe				S. R. 34	WEATHER
				SEC 28, Ridgeville Twp.	TEMP.
DESCRIPTION				CONTROL POINTS	
E-W ctr line				JOB NO.	

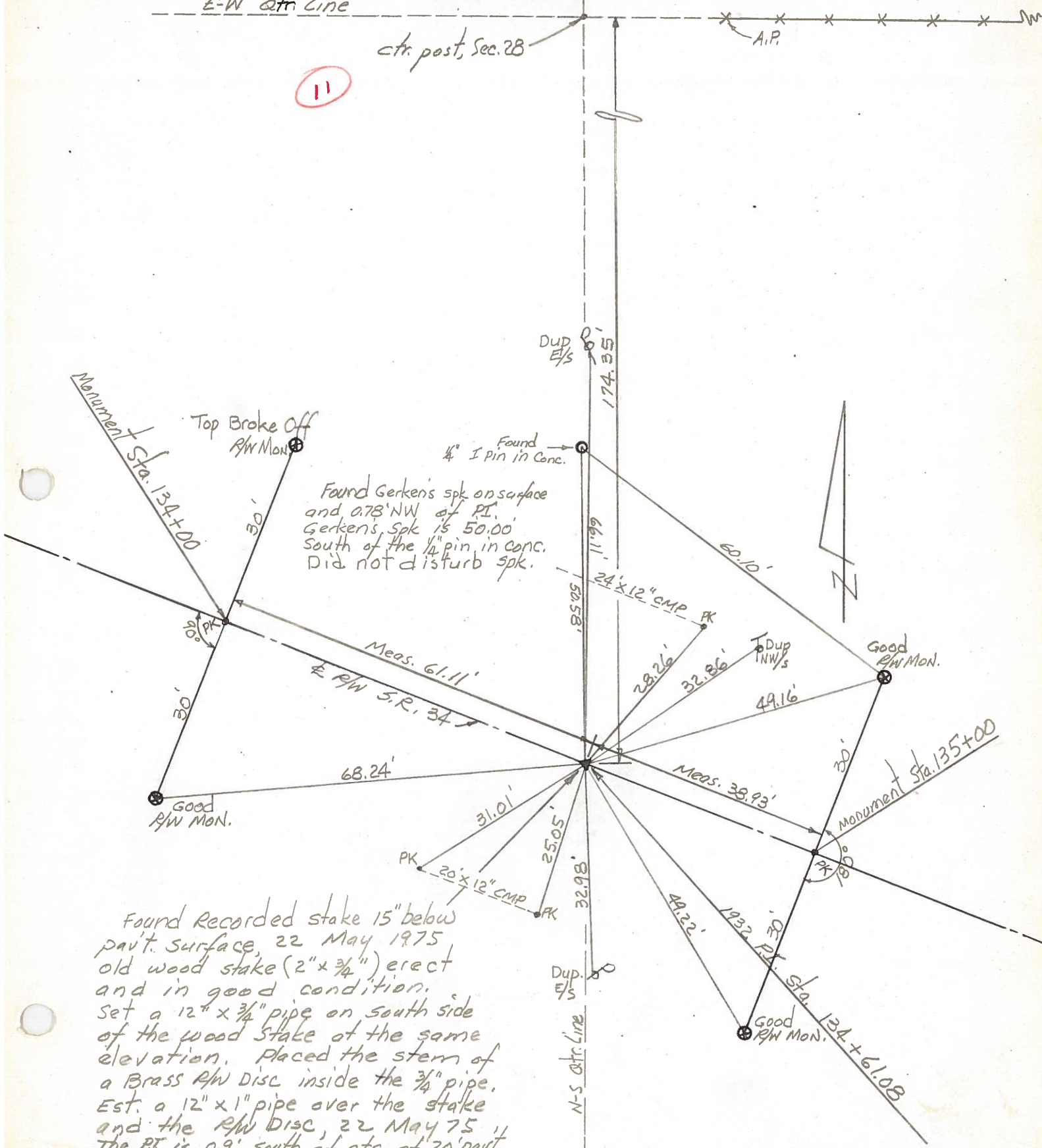

Found Recorded stake 15" below pavt. surface, 22 May 1975 old wood stake (2" x 3/4") erect and in good condition. Set a 12" x 3/4" pipe on south side of the wood stake at the same elevation. Placed the stem of a Brass RW Disc inside the 3/4" pipe. Est. a 12" x 1" pipe over the stake and the RW Disc, 22 May 75. The PI is 0.9' south of ctr. of 20' pavt.