

O.D.O.T. DISTRICT 2 SURVEY OFFICE (USE ONLY)

PERSONNEL _____ REFERENCE NO. 11 A SHEET 12 OF 18

NOTES	<u>CARSON</u>	DATE	<u>5/16/17</u>	ROUTE	<u>SR 34</u>
H.C.	<u>HOMAN</u>	WEATHER	<u>CLOUDY</u>	COUNTY	<u>HENRY</u>
R.C.	<u>POORE</u>	TEMP.	<u>63°</u>	TOWNSHIP	<u>RIDGEVILLE</u>
	<u>RHOADES</u>			SECTION	<u>28</u>
				T	<u>6</u> N
				R	<u>5</u> E

TYPE MONUMENT MAG/WASHER
 ON SURFACE - ~~BELOW~~ ON
 LEFT - ☉ PAV'T - RIGHT ON
11.4' TO RT EDGE PAVEMENT
 S.L.M. 148+70.03

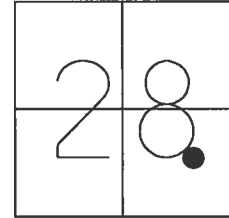

Grid: Northing: 653870.668 Easting: 1477462.271

RECORD:
 FD P.K./WASHER
 5/31/05, DCH
 SET MAG/WASHER
 7/12/05, JH
 FD MAG/WASHER
 REFA11
 3/2/16, JFO
 SET MAG/WASHER
 11/3/17, JFO

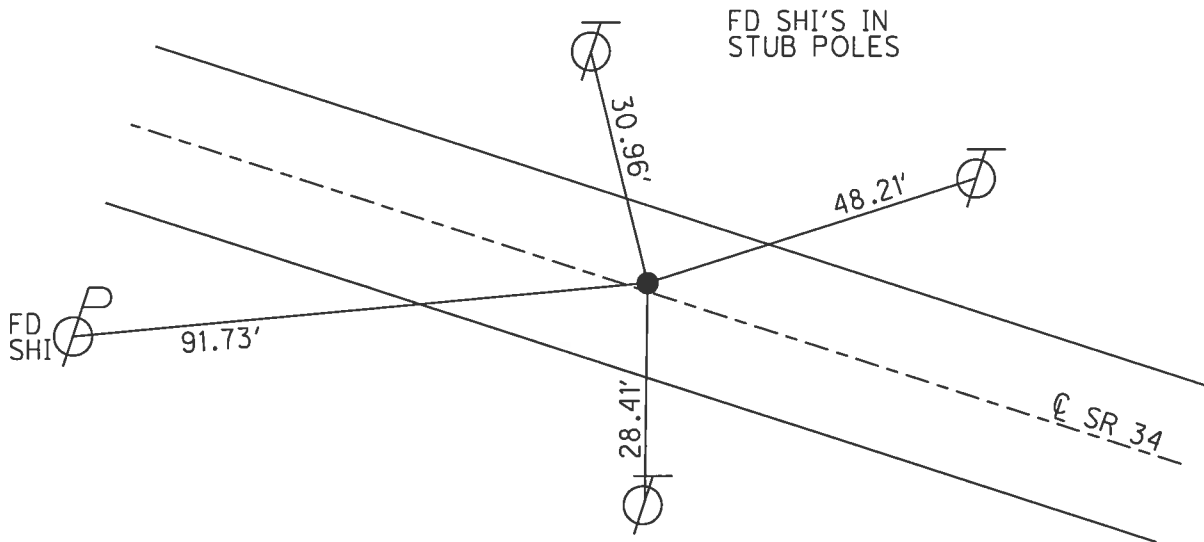

O.D.O.T. DISTRICT 2 SURVEY OFFICE

PERSONNEL

REFERENCE NO. 11-A

SHEET 13 OF 18

NOTES HOMAN

DATE 5-31-05

ROUTE 34

H.C. HUSS

WEATHER SUNNY

COUNTY HENRY

R.C. HOMAN

TEMP. 75°

TOWNSHIP RIDGEVILLE

SECTION 28

T 6 N R 5 E

TYPE MONUMENT PK AND WASHER

ON SURFACE ~~-BELOW-~~ YES

~~LEFT - Q PAV'T - RIGHT~~ ON

11.4' TO RT EDGE PAVEMENT

S.L.M. 148+87

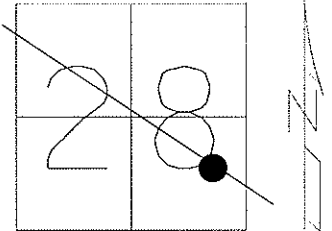

SET MAG & WASHER
JH 7-12-05

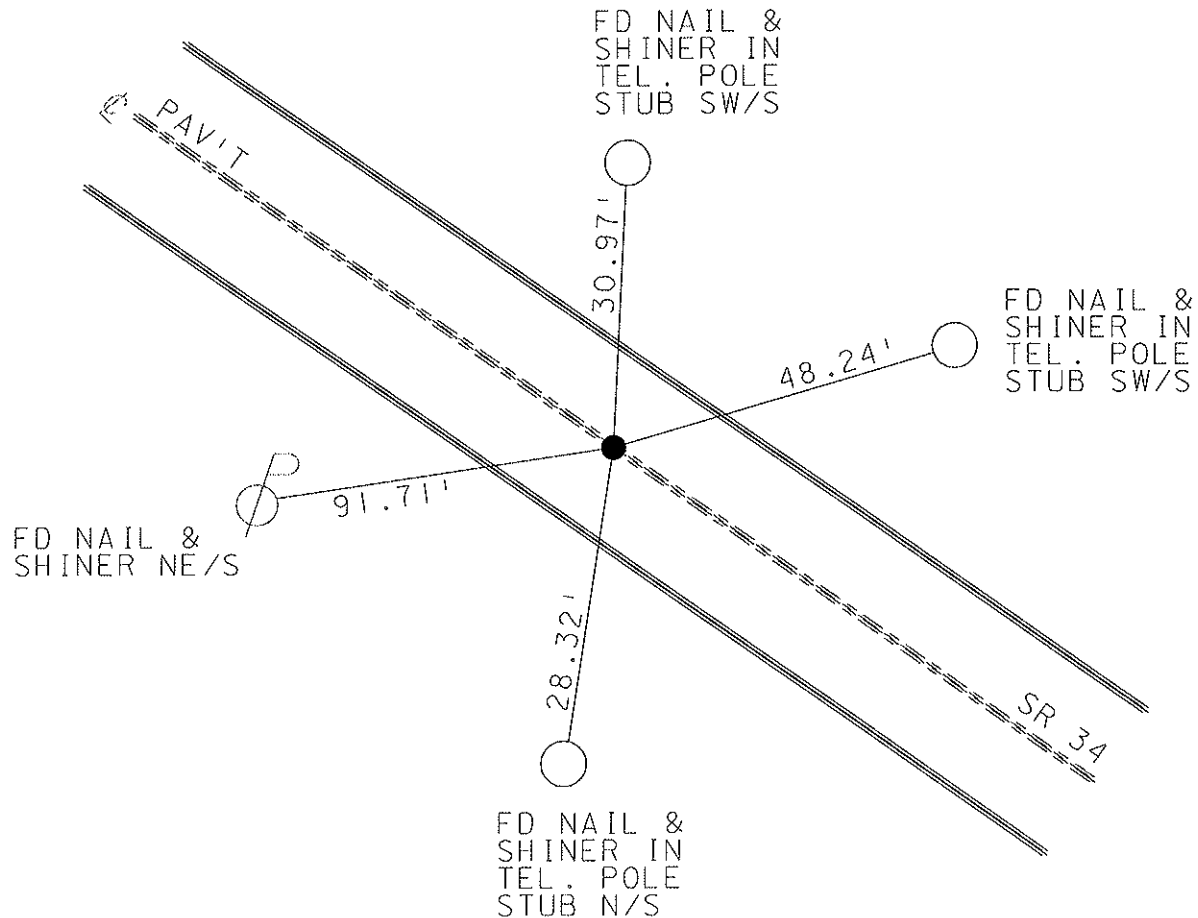

O.D.O.T. DISTRICT 2 SURVEY OFFICE

PERSONNEL

REFERENCE NO. 11-A

SHEET 12 OF 18

NOTES CORDES

H.C. LOEHNKE

DATE 4-14-97

ROUTE 34

R.C. CORDES

WEATHER SUN

COUNTY HENRY

TEMP. +13°C

TOWNSHIP RIDGEVILLE

SECTION 28

T 6 N R 5 E

TYPE MONUMENT PK + WASHER Reset

6-12-97

ON SURFACE YES C.L.

~~RIGHT~~ RIGHT 0.12 RT

3.08m TO RT EDGE PAVEMENT

S.L.M. 4+534.8

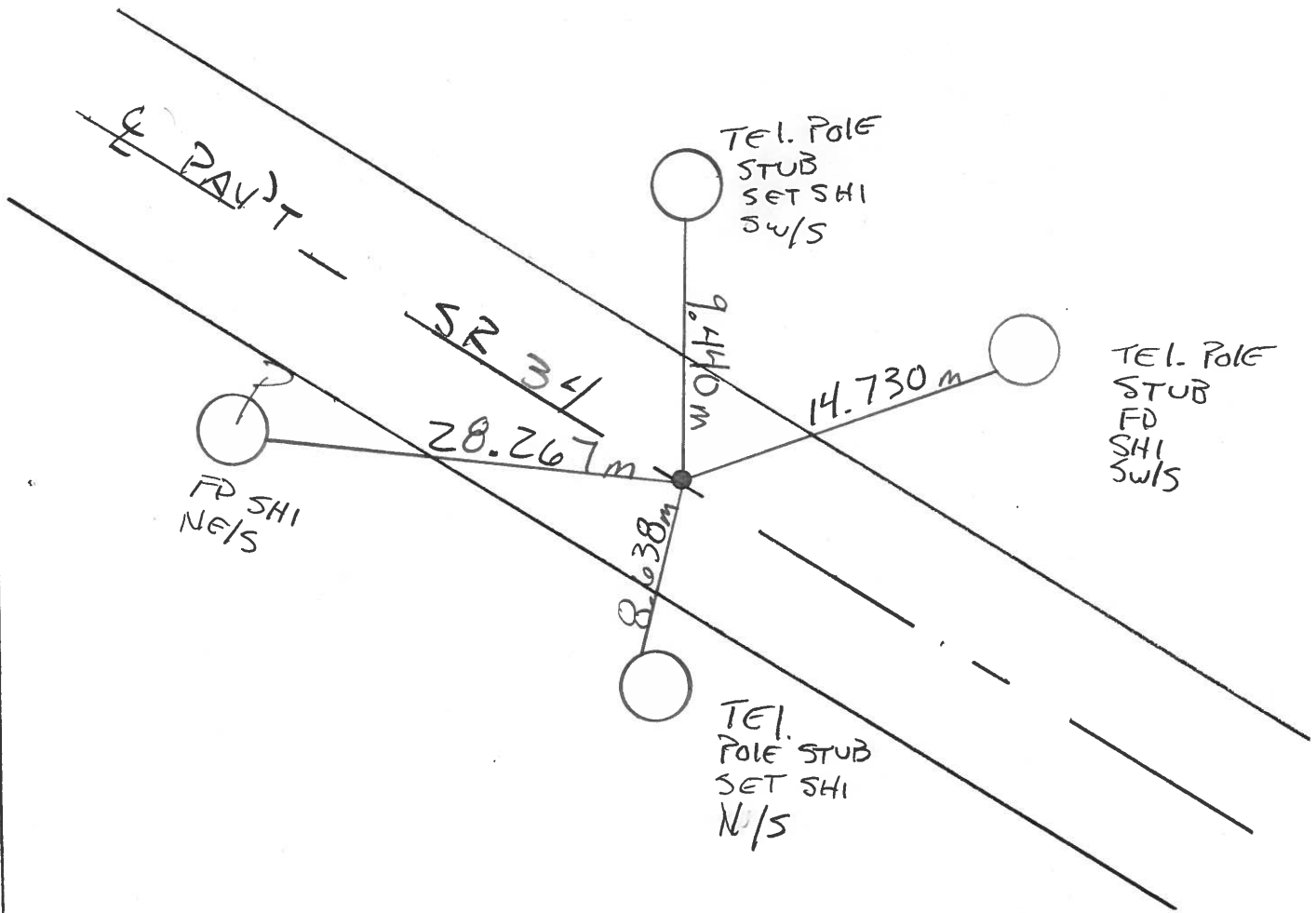
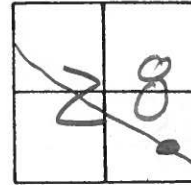

O.D.O.T. DISTRICT 2 SURVEY OFFICE

PERSONNEL

REFERENCE NO. 11-A SHEET 12 OF

NOTES J. HOUSEHOLDER

H.C. D. CURTIS

R.G. R. Michalak

I. Stone

DATE July 29, 1986

WEATHER FAIR

TEMP. +80°

ROUTE S.R. 34

COUNTY HENRY

TOWNSHIP Ridgeville

SECTION 28

T R

TYPE MONUMENT P.K. NAIL

ON SURFACE - BELOW Surface

LEFT- & PAV'T. - RIGHT & PAV'T.

 TO EDGE PAVEMENT

S.L.M. 148 + 74

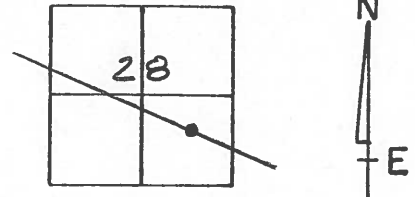

OK 8-28-86
JAH

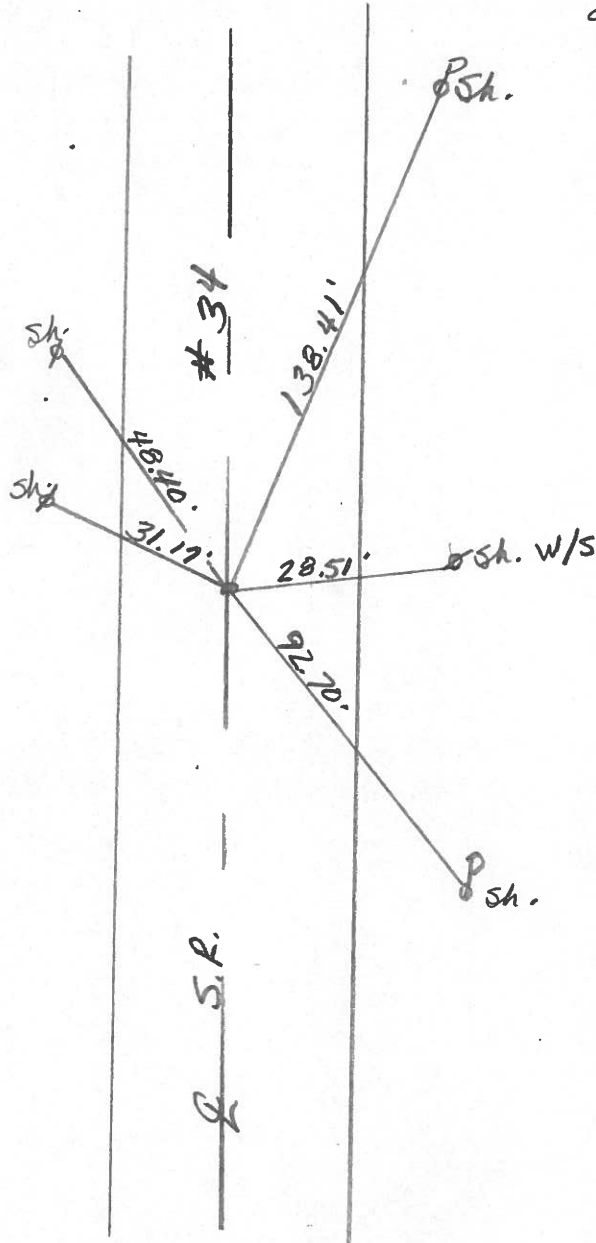
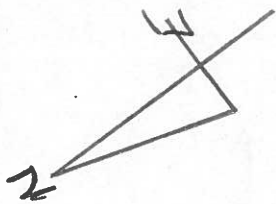

PERSONNEL TITLE PERSONNEL TITLE

COUNTY Henry DATE 17 June 78

S. R. 34 WEATHER Clear

SEC. 0.00 TEMP. 72°

DESCRIPTION References to Control Points JOB NO. 023810

LEFT CENTER LINE RIGHT

