

O.D.O.T. DISTRICT 2 SURVEY OFFICE (USE ONLY)

PERSONNEL _____ REFERENCE NO. 12 SHEET 13 OF 18
 NOTES CARSON DATE 5/16/17 ROUTE SR 34
 H.C. HOMAN WEATHER CLOUDY COUNTY HENRY
 R.C. POORE TEMP. 63° TOWNSHIP RIDGEVILLE
 _____ SECTION 28
 _____ T 6 N R 5 E

TYPE MONUMENT MAG/WASHER
 ON SURFACE - ~~BELOW~~ ON
~~LEFT~~ - ☉ PAV'T - RIGHT 1'
 - TO - EDGE PAVEMENT
 S.L.M. 162+94.96

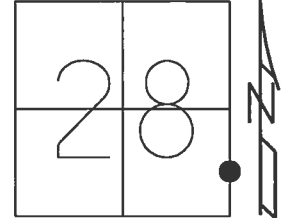

Grid: Northing: 653328.541 Easting: 1478780.050

RECORD: P.I.
 $\Delta = 0^\circ 30'$
 FD P.K./WASHER
 5/31/05, DCH
 SET MAG/WASHER
 7/12/05, JH
 FD MAG/WASHER
 REF12
 3/2/16, JFO
 SET MAG/WASHER
 11/3/17, JFO

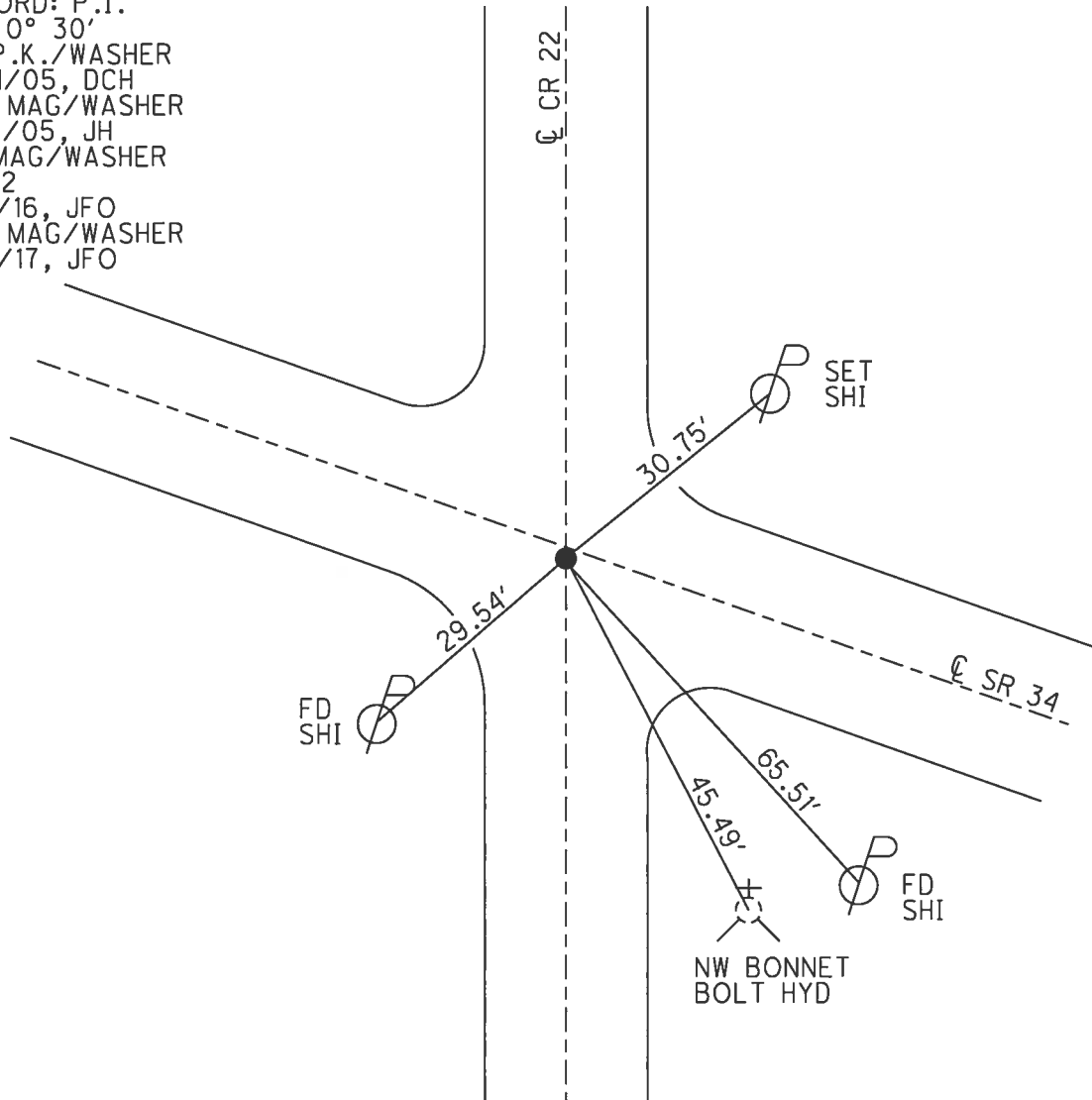

O.D.O.T. DISTRICT 2 SURVEY OFFICE

PERSONNEL

REFERENCE NO. 12

SHEET 14 OF 18

NOTES HOMAN

DATE 5-31-05

ROUTE 34

H.C. HUSS

WEATHER SUNNY

COUNTY HENRY

R.C. HOMAN

TEMP. 74°

TOWNSHIP RIDGEVILLE

SECTION 28

T 6 N R 5 E

TYPE MONUMENT PK AND WASHER

ON SURFACE ~~-BELOW-~~ YES

~~LEFT~~ - Q PAV'T - ~~RIGHT~~ YES

TO EDGE PAVEMENT

S.L.M. 163+14

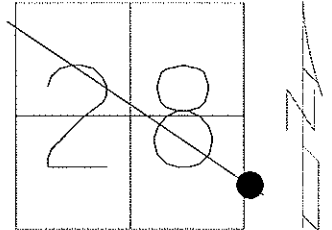

SET MAG & WASHER
JH 7-12-05

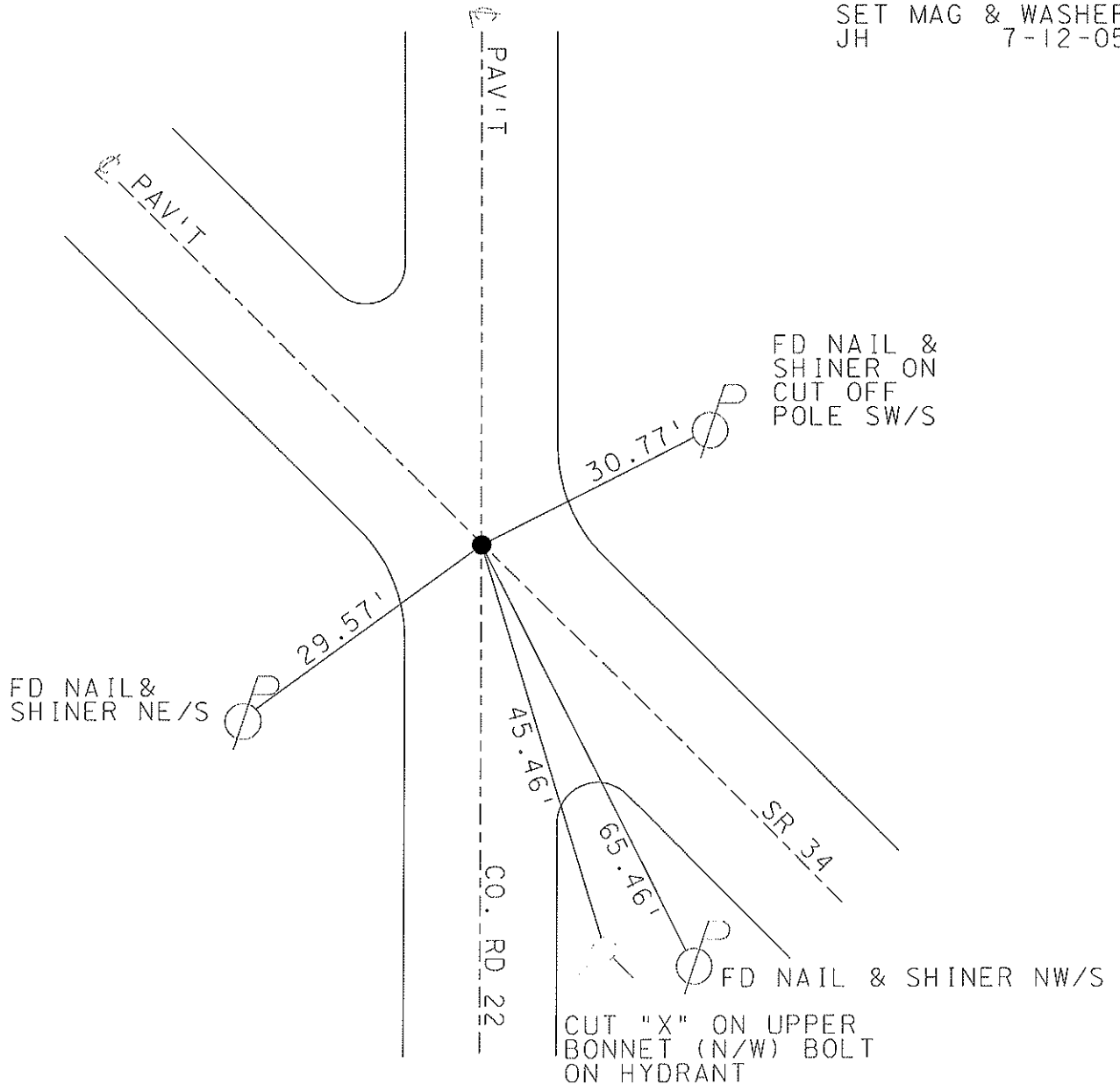

O.D.O.T. DISTRICT 2 SURVEY OFFICE

PERSONNEL _____

REFERENCE NO. 12

SHEET 13 OF 18

NOTES CORDES

H.C. LOEHRKE

R.C. CORDES

DATE 4-14-97

WEATHER SUN

TEMP. +13°C

ROUTE 34

COUNTY HENRY

TOWNSHIP RIDGEVILLE

SECTION 28

T. 6 N R. 5 E

Set P.K./WASHER
6-12-97

C.L.

TYPE MONUMENT IRON ROD

~~_____~~ - BELOW 2" BELOW

~~_____~~ - & PAV'T. - ~~_____~~ YES

_____ TO _____ EDGE PAVEMENT

S.L.M. 4+969.8

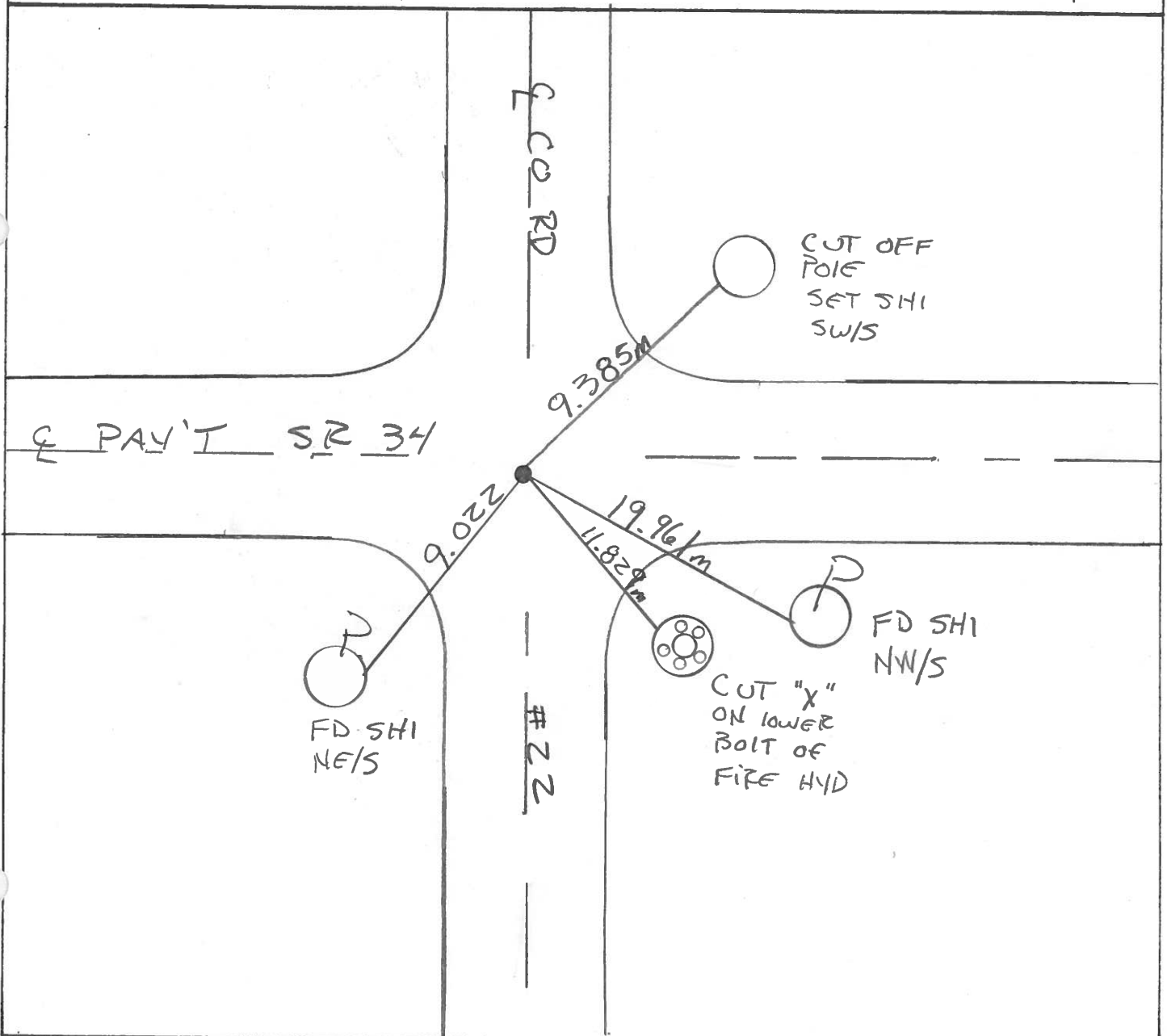
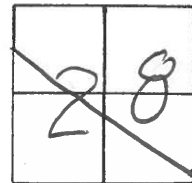

O.D.O.T. DISTRICT 2 SURVEY OFFICE

PERSONNEL

REFERENCE NO. 12

SHEET 13 OF

NOTES J. HOUSEHOLDER

H.C. D. CURTIS

DATE July 29, 1986

ROUTE S.R. 34

R.G. R. Michalak

WEATHER FAIR

COUNTY HENRY

E. STONE

TEMP. +80°

TOWNSHIP Ridgeville

SECTION 28

T R

TYPE MONUMENT Iron Rod

ON SURFACE - BELOW 2" Below

LEFT- & PAV'T. - RIGHT 2 PAV'T.

 TO EDGE PAVEMENT

S.L.M. 162 + 99

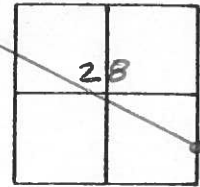

OK 8-28-86
JAH

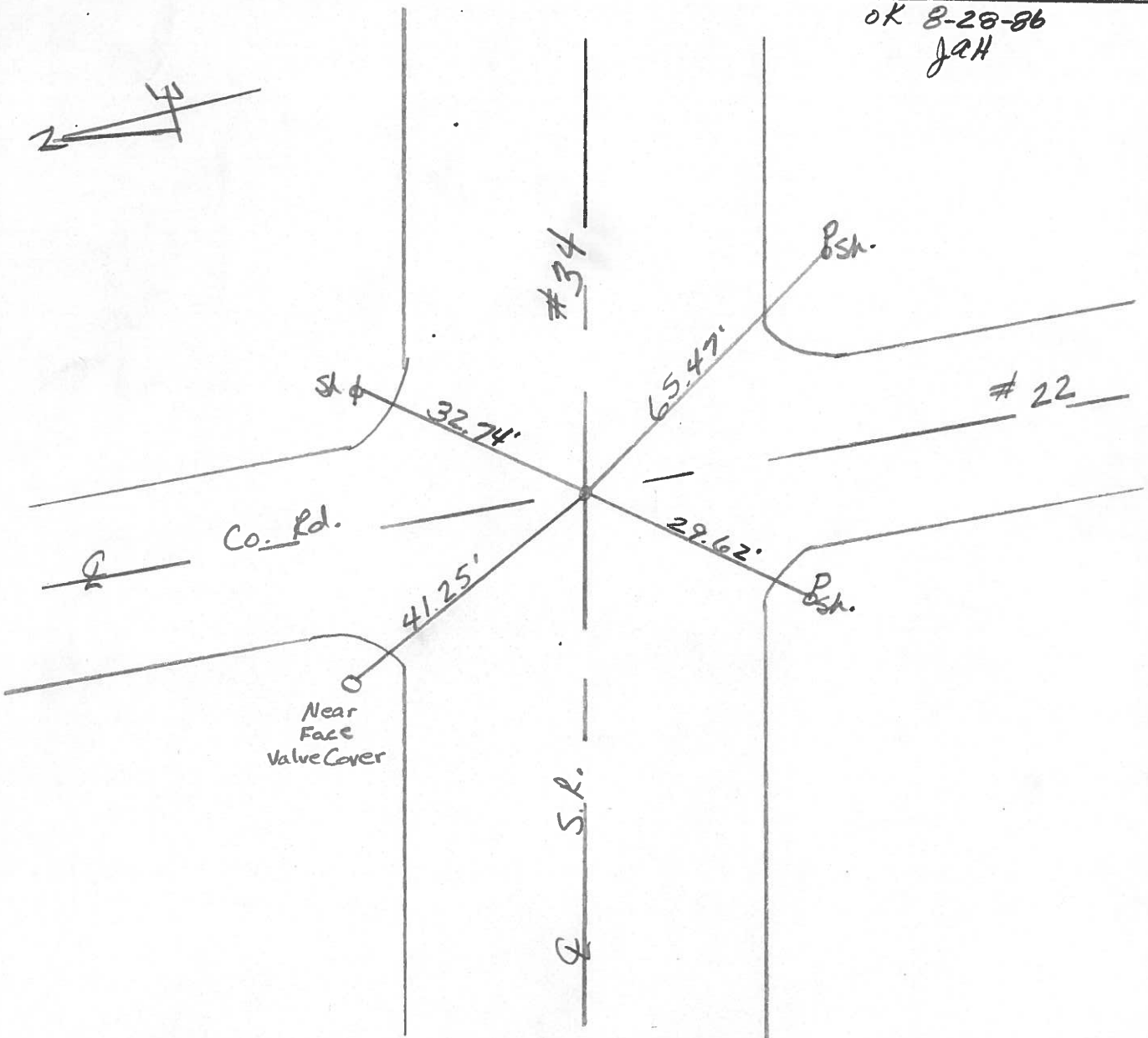

PERSONNEL	TITLE	PERSONNEL	TITLE
Stone			
E			
Crew			

COUNTY Henry DATE 17 June 78
 S. R. 34 WEATHER Clear
 SEC. 0.00 TEMP. 75°

DESCRIPTION References to Control Points JOB NO. 023810
 LEFT CENTER LINE RIGHT

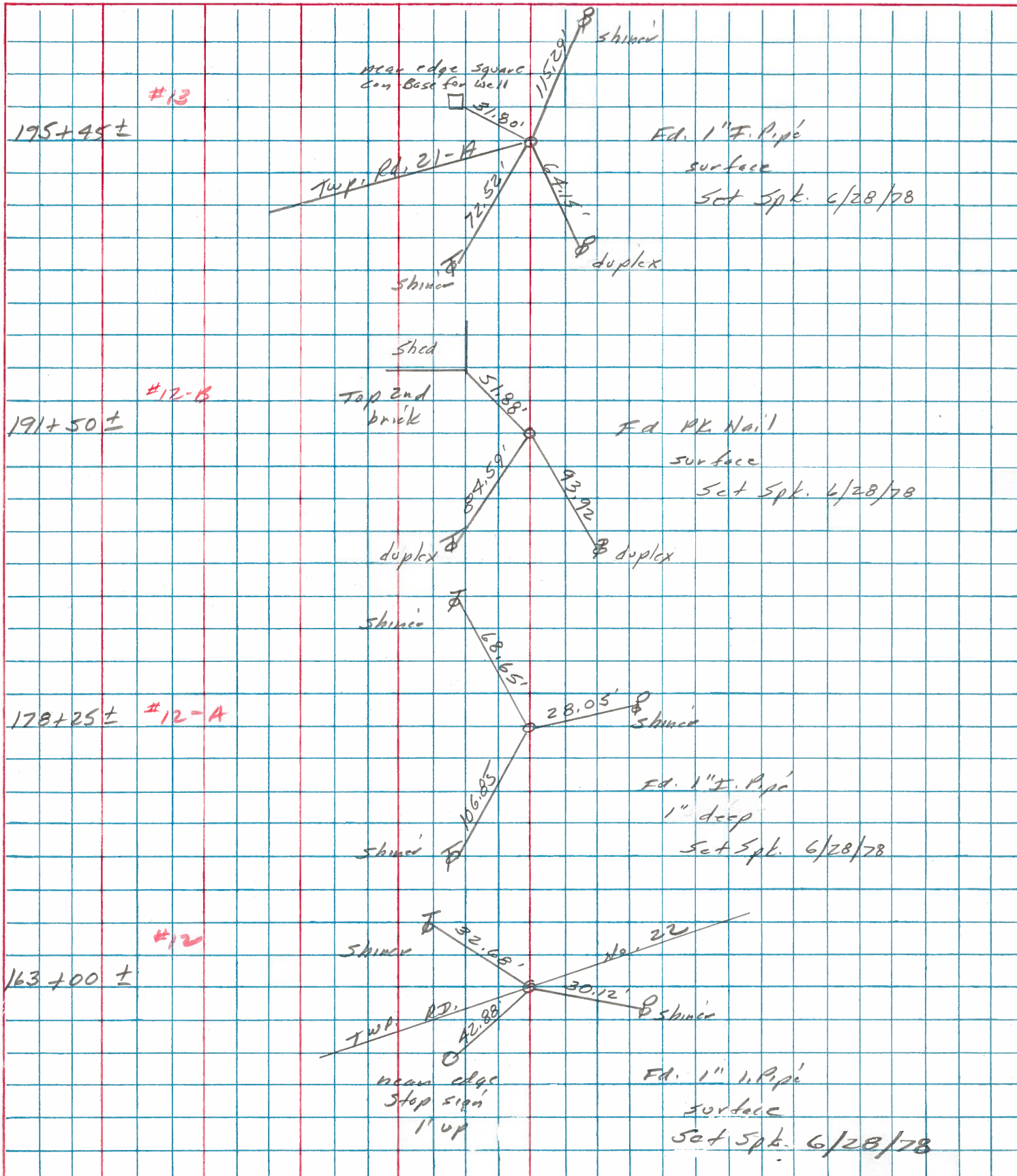

PERSONNEL TITLE PERSONNEL TITLE

Red Beach
W. Knappe

COUNTY HENRY

DATE JUNE 75

S. R. 34

WEATHER _____

Ridgeville Twp.

DESCRIPTION SE 1/4 Sec. 28

T-6-N R-5-E

JOB NO. _____

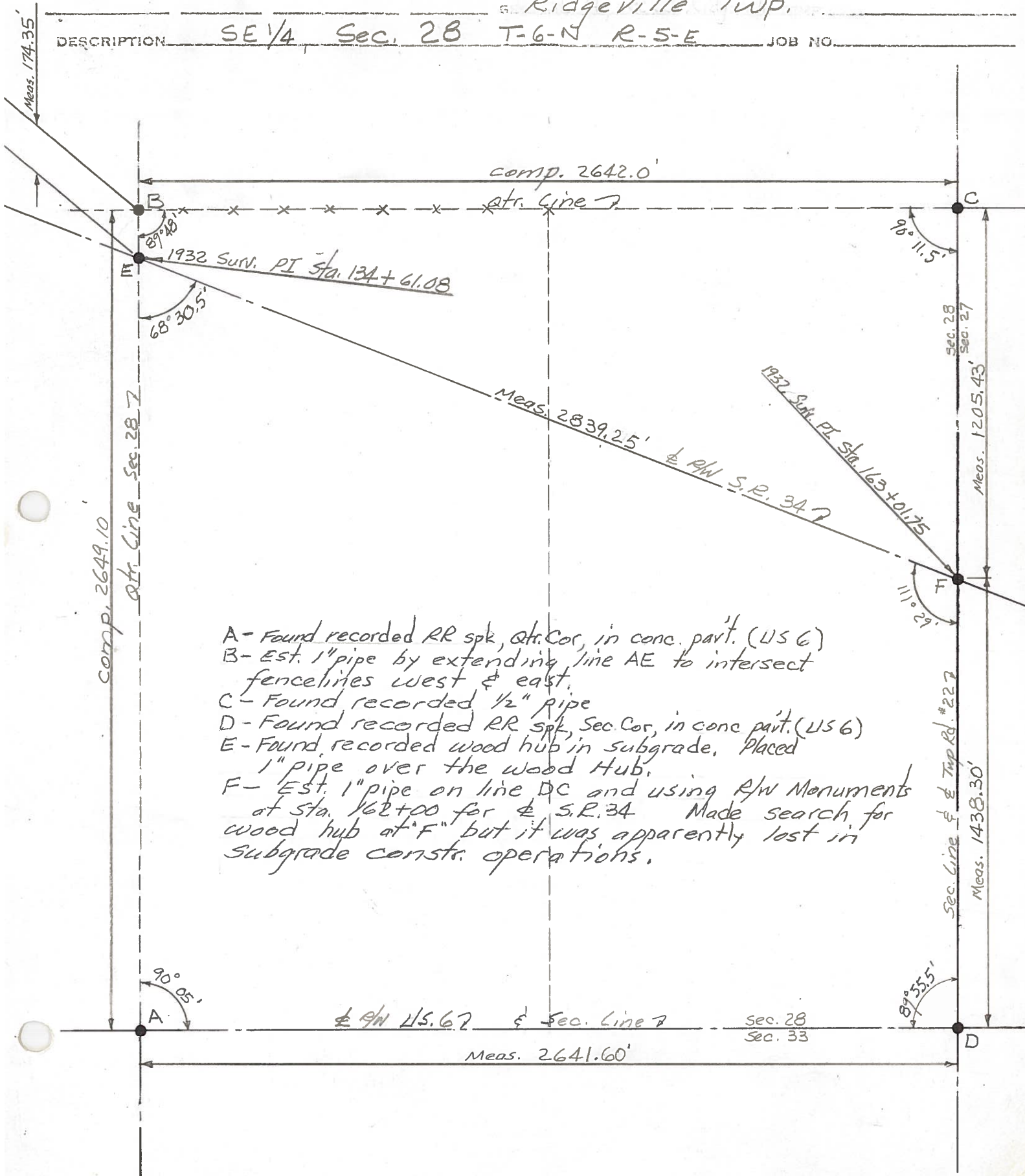

- A - Found recorded RR spk, At. Cor, in conc. part. (US 6)
- B - Est. 1" pipe by extending line AE to intersect fence lines west & east.
- C - Found recorded 1/2" pipe
- D - Found recorded RR spk, Sec. Cor, in conc part. (US 6)
- E - Found recorded wood hub in subgrade. Placed 1" pipe over the wood Hub.
- F - Est. 1" pipe on line DC and using R/W Monuments at Sta. 162+00 for & S.R. 34. Made search for wood hub at "F" but it was apparently lost in subgrade const. operations.

PERSONNEL TITLE PERSONNEL TITLE

Red Beach
W. Knape

COUNTY HENRY

DATE 23 May 75

S. R. 34

WEATHER

SEC. 27-28 Ridgeville Twp

DESCRIPTION

CONTROL POINTS

JOB NO.

E-W Qtr. Line Sec. 28

17

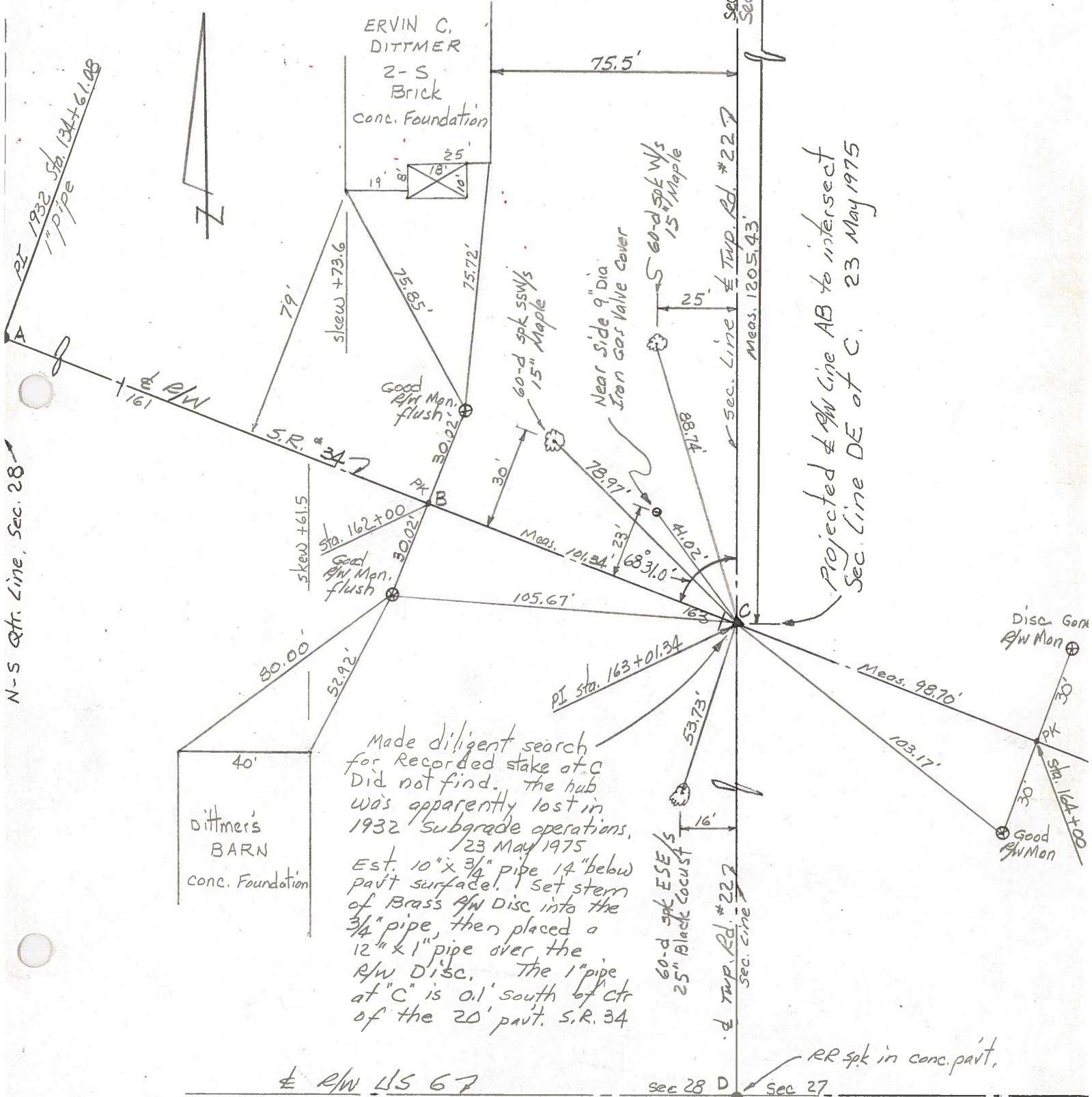

N-S Qtr. Line, Sec. 28

Projected & RW Line AB to intersect
Sec. Line DE of C. 23 May 1975

Made diligent search
for recorded stake at C
Did not find. The hub
was apparently lost in
1932 subgrade operations.
23 May 1975
Est. 10" x 3/4" pipe 14" below
pavt surface. Set stem
of Brass RW Disc into the
3/4" pipe, then placed a
12" x 1" pipe over the
RW Disc. The 1" pipe
at C is oil south of ctr
of the 20' pavt. S.R. 34

& RW LIS 6 P

RR spk in conc. pavt.
sec 28 D sec 27

PERSONNEL TITLE PERSONNEL TITLE

Red Beach
W. Krape

COUNTY HENRY

DATE Apr 1975

S. R. 34

WEATHER

SEC. 27-28 Ridgeville Twp

TEMP

CONTROL POINTS

JOB NO.

