

O.D.O.T. DISTRICT 2 SURVEY OFFICE (USE ONLY)

PERSONNEL _____ REFERENCE NO. 12 A SHEET 14 OF 18
 NOTES CARSON DATE 5/16/17 ROUTE SR 34
 H.C. HOMAN WEATHER CLOUDY COUNTY HENRY
 R.C. POORE TEMP. 63° TOWNSHIP RIDGEVILLE
RHOADES SECTION 27
 T 6 N R 5 E

TYPE MONUMENT MAG/WASHER
 ON SURFACE - ~~BELOW~~ ON _____
 LEFT - ☉ PAV'T - ~~RIGHT~~ 0.9'
10' TO LT EDGE PAVEMENT
 S.L.M. 178+17.22
 Grid: Northing: 652761.536 Easting: 1480193.309

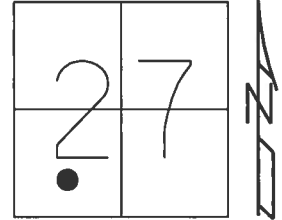

RECORD: P.I.
 $\Delta = 0^\circ 27' \text{ RT}$
 FD P.K./WASHER
 5/31/05, DCH
 SET MAG/WASHER
 7/11/05, JH
 FD MAG/WASHER
 REFA12
 3/2/16, JFO
 SET MAG/WASHER
 11/3/17, JFO

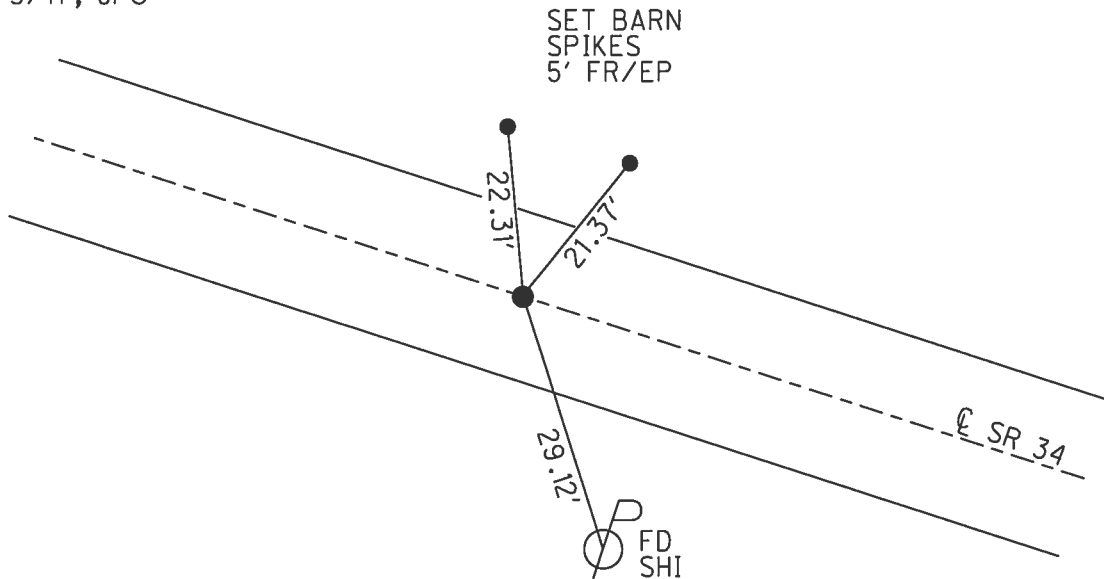

O.D.O.T. DISTRICT 2 SURVEY OFFICE

PERSONNEL

REFERENCE NO. 12-A

SHEET 15 OF 18

NOTES HOMAN

DATE 5-31-05

ROUTE 34

H.C. HUSS

WEATHER SUNNY

COUNTY HENTY

R.C. HOMAN

TEMP. 65°

TOWNSHIP RIDGEVILLE

SECTION 27

T 6 N R 5 E

TYPE MONUMENT PK AND WASHER

ON SURFACE ~~-BELOW-~~ YES

LEFT - Q PAV'T ~~-RIGHT-~~ .9 FT LEFT

10.0' TO LT EDGE PAVEMENT

S.L.M. 178+39

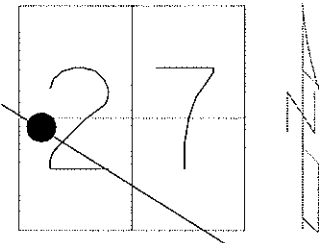

SET MAG & WASHER
DCH 7-11-05

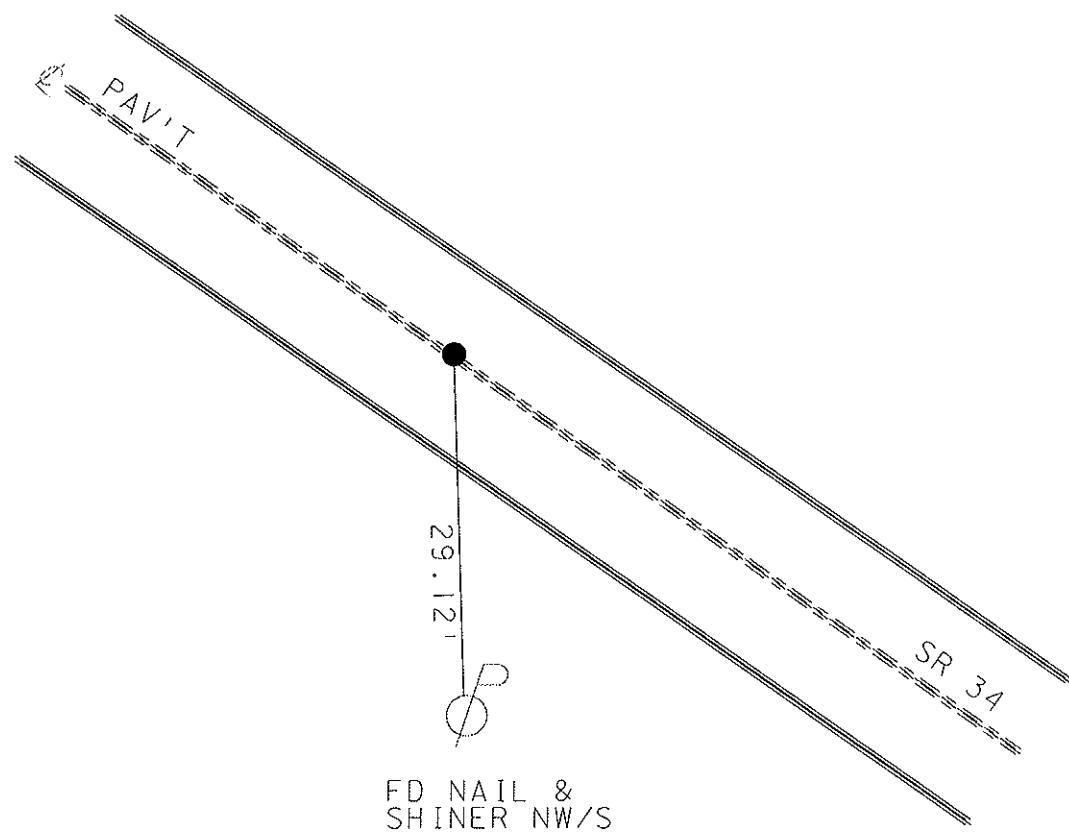

FD NAIL &
SHINER NW/S

O.D.O.T. DISTRICT 2 SURVEY OFFICE

PERSONNEL

REFERENCE NO. 12-A

SHEET 14 OF 18

NOTES CORDES

H.C. LOG HERKE

R.C. CORDES

DATE 4-14-97

WEATHER SUN

TEMP. +12°C

ROUTE 34

COUNTY HENRY

TOWNSHIP RIDGEVILLE

SECTION 27

T 6 N R 5 E

Set P.K./WASHER

6-12-97

C.L.

TYPE MONUMENT 5m RR SPIKE

ON SURFACE - ~~NO~~ YES

LEFT - ~~0.18m~~ - ~~0.18m~~ 0.18m

3.20m TO LT EDGE PAVEMENT

S.L.M. 5+434.5

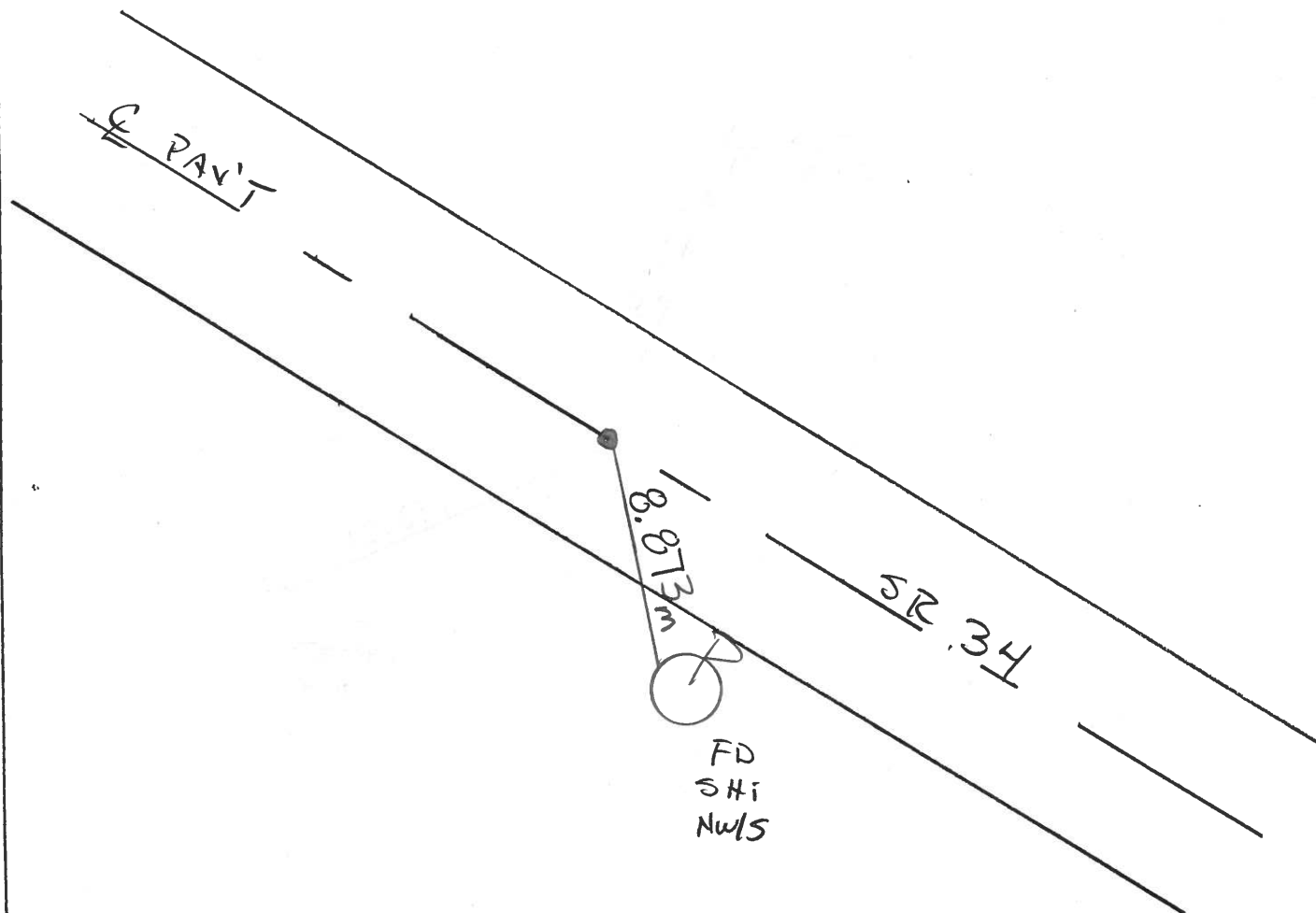
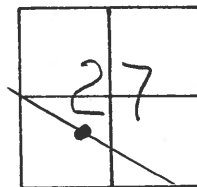

O.D.O.T. DISTRICT 2 SURVEY OFFICE

PERSONNEL

REFERENCE NO. 12-A SHEET 14 OF

NOTES J. HOUSEHOLDER

H.C. D. Curtis

DATE July 29, 1986

ROUTE S.R. 34

R.C. R. Michalak

WEATHER FAIR

COUNTY HENRY

I. Stone

TEMP. +80°

TOWNSHIP Ridgeville

SECTION 27

T R

TYPE MONUMENT Sm. R.R. Spike

ON SURFACE - BELOW Surface

LEFT- & PAV'T. - RIGHT & PAV'T.

 TO EDGE PAVEMENT

S.L.M. 178 + 22

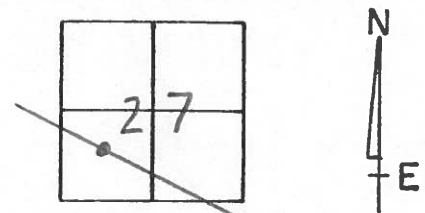

OK 8-28-86
JAH

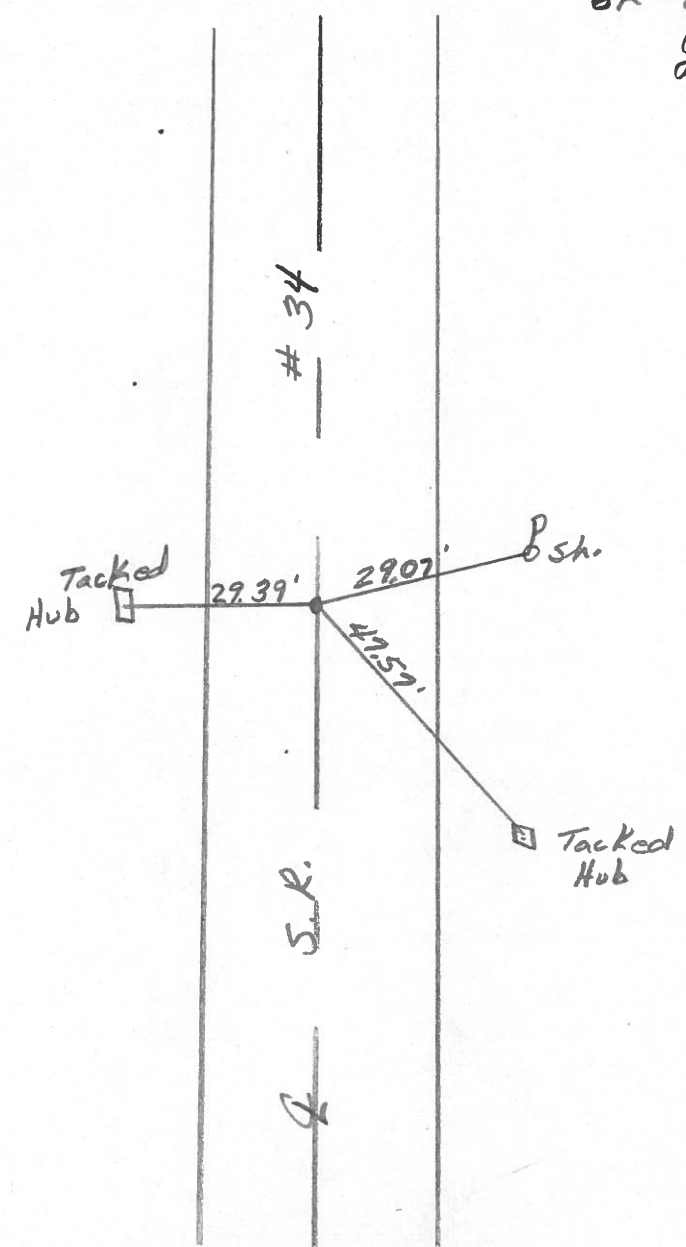
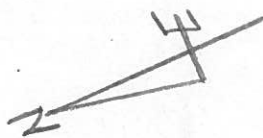

PERSONNEL	TITLE	PERSONNEL	TITLE	COUNTY	DATE
Stone				Horry	17 June 78
Crane				S. R. 34	WEATHER Clear
				SEC. 0.00	TEMP. 75°

DESCRIPTION References to Control Points JOB NO. 023810

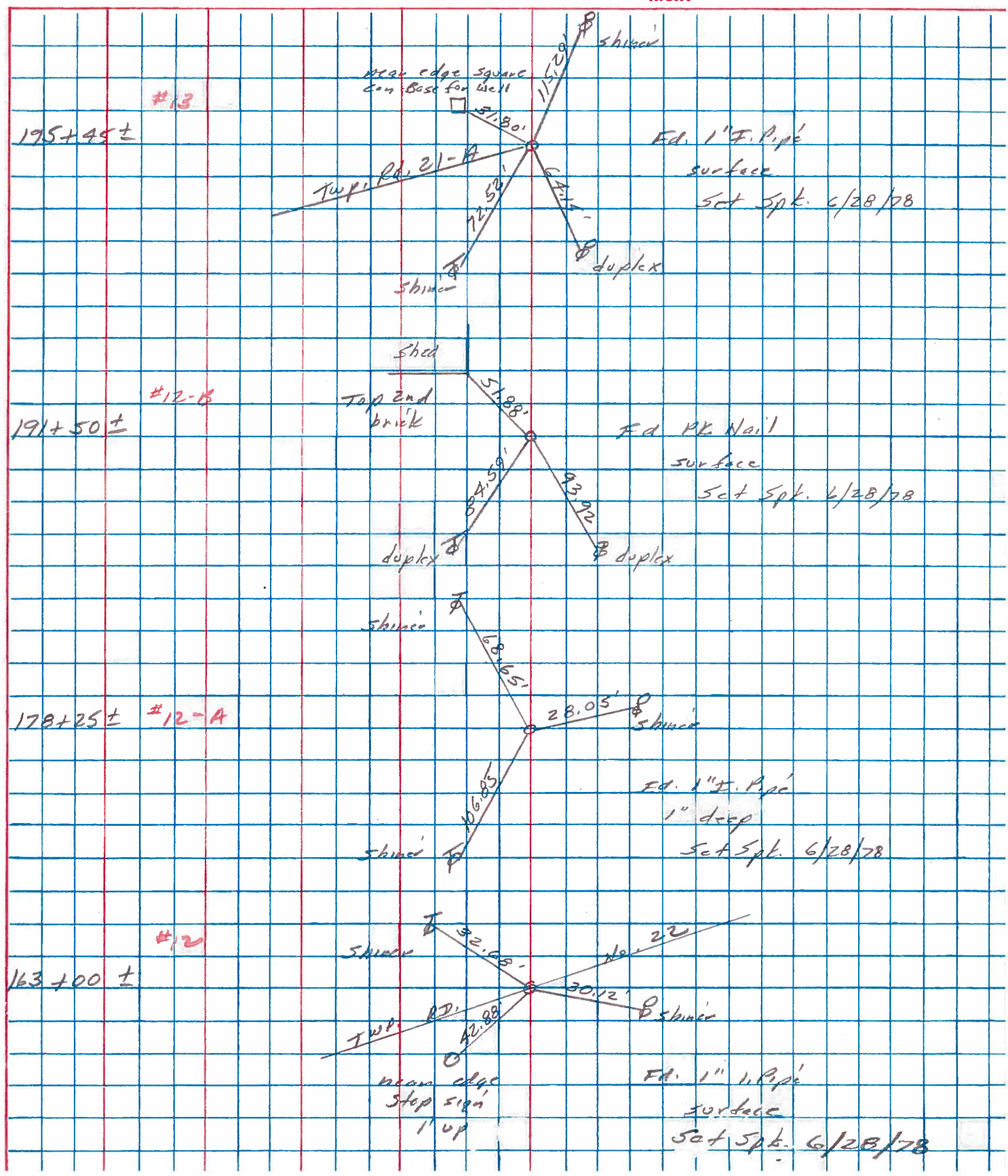

PERSONNEL TITLE PERSONNEL TITLE

Red Beach
W. Knappe

COUNTY HENRY DATE June '75

S. R. 34 WEATHER

SEC. 27 Ridgeville Twp. TEMP.

DESCRIPTION

CONTROL POINTS

JOB NO.

Made diligent but futile search for wood stake at PI Sta. 178+24.9 stake apparently lost in 1932 subgrade constr. Re-established PI from the good R/W Mon. shown.

The PI is 0.2' north of ctr. of the 20' pav't.

#12-A

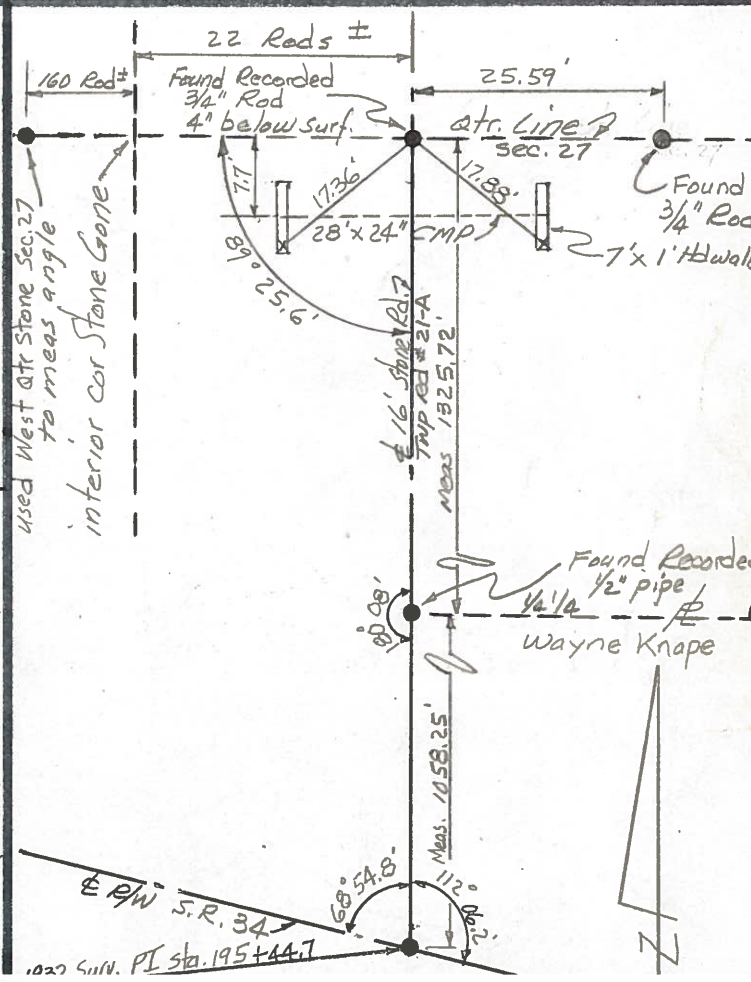
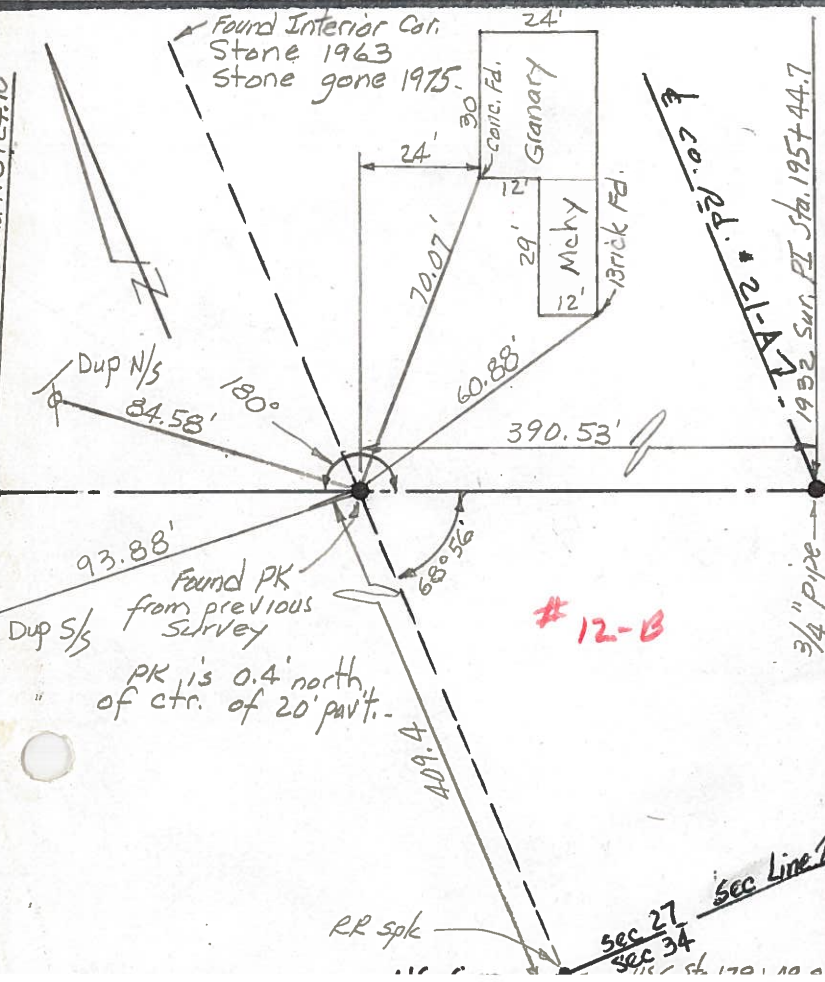
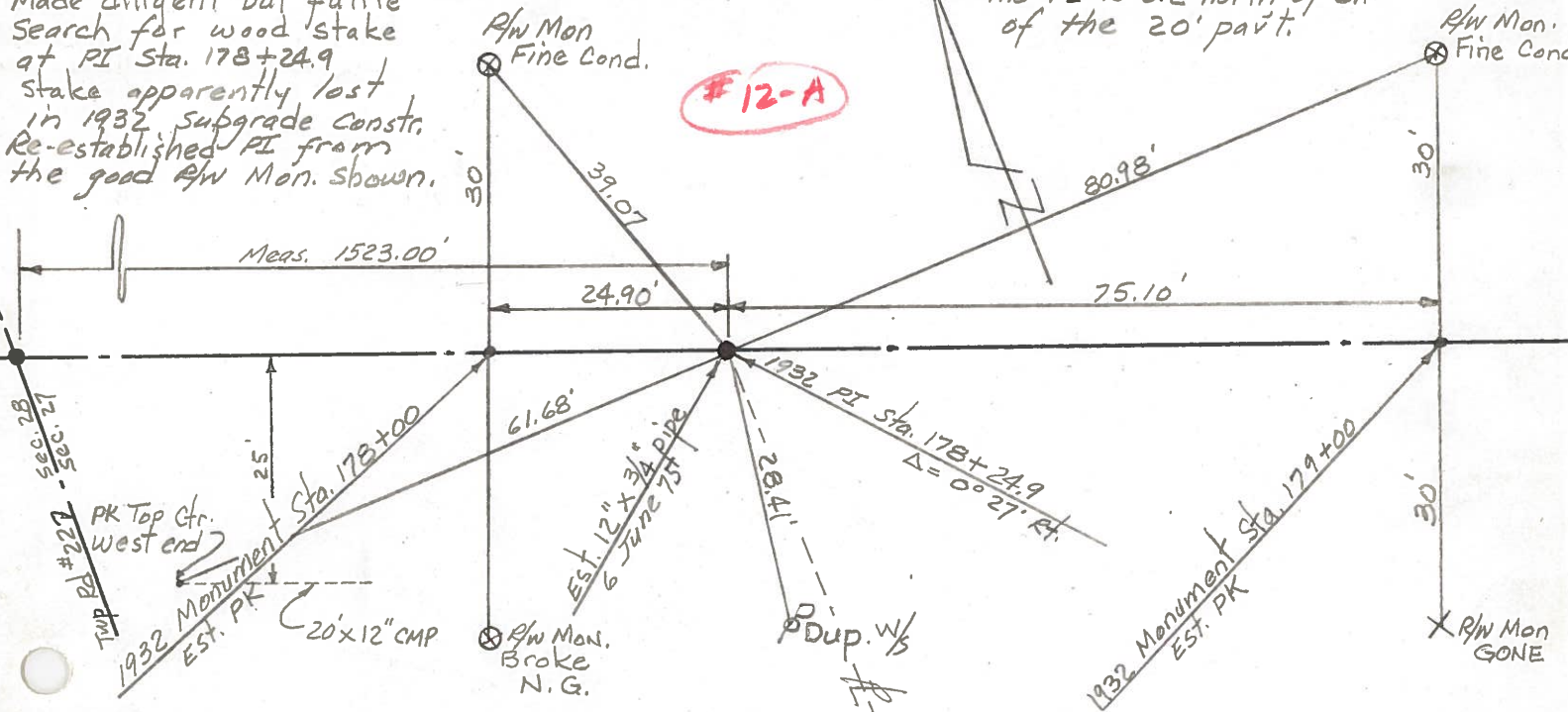

PERSONNEL TITLE PERSONNEL TITLE

Red Beach

W. Knape

COUNTY HENRY

DATE June 1975

S. R. 34

WEATHER

SEC. Ridgville Twp.

TEMP.

DESCRIPTION SOUTH 1/2 Sec. 27

T-6-N R-5-E

JOB NO.

East Qtr. Cor, Sec 27

Qtr. Line, Sec. 27

I - Est. 1" pipe on Sec. Line AB and used Δ Monuments at Sta 62+00 to 62+34. Made search for recorded wood hub at "I", but it was apparently lost in subgrade const. operations in 1932±

J - Made futile but diligent search for the recorded wood hub at this PI Sta 178+24.9

Used good Δ Mon Sta. 178 & 179 to set 3/4" pipe.

K - Found PK from previous survey, allegedly on line DC

L - Made diligent search for, recorded wood hub at this PI - Found only old wood fragments.

Set 3/4" pipe from good Δ Mon. at Sta. 195 & 196

M - Found RR spk 6" below surf. - Replaced with a 3/4" pipe on line DE.

N - Found recorded RR spk PI for US 6 curve on line MO

O - Found 1/2" pipe from previous Surv. Angle MDN meas. 0°10'

"N" is on line AD extended, old records list CG as 22 rods ±

Line KL meas. 390.53'

Line LM meas. 692.83'

Line MN meas. 8103'

Line ME meas. 316.98'

Stone

G

Meas. 1325.72'

Meas. 1058.25'

± Twp. Rd. # 21-A

180°08'

112°06.2'

22°34'

Meas. 1014.08'

1932 PT Sta. 195+44.7

180°

158°41'

E

Sec. Line

641.53'

Prev. Surv.

88°51'14"

± US 67 Meas. 1752.57'

